

B.M. CY 6980 ELEV. 95.695
 L & BN W CB FT N BCR @ NW COR
 ALAMEDA ST W BL B SANTA ANA
 BLDG. JOINT W B 105 FT N APPROX C/L
 IN
 BASELINE QUAD. 1920

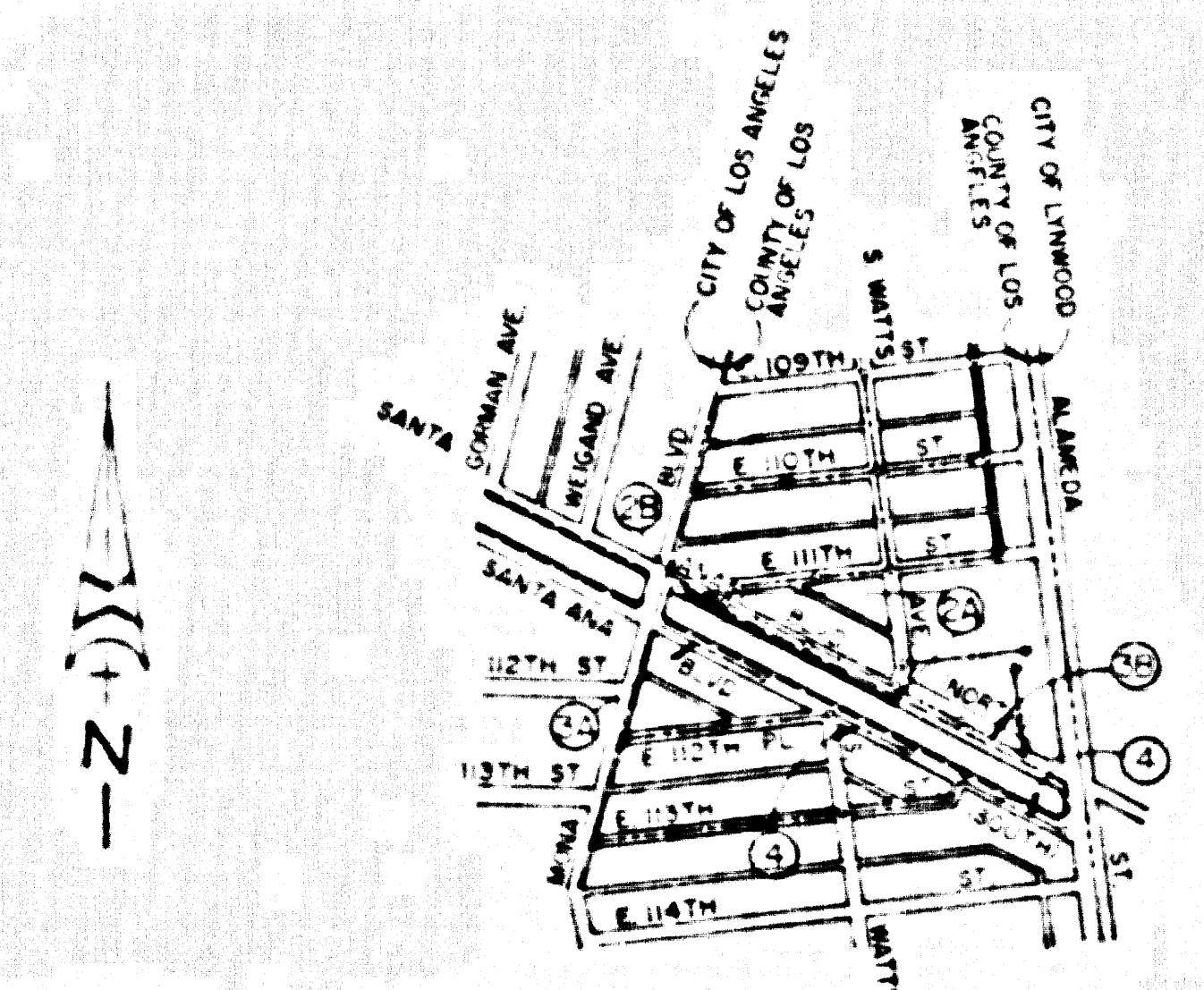

NOTE:
 NUMBERS IN CIRCLES INDICATE
 PAGE NUMBERS.

INDEX MAP
 P.C. NO. 11246; TR. NO. 48773
 THOM 5B - F5
 SCALE: 1" = 600'

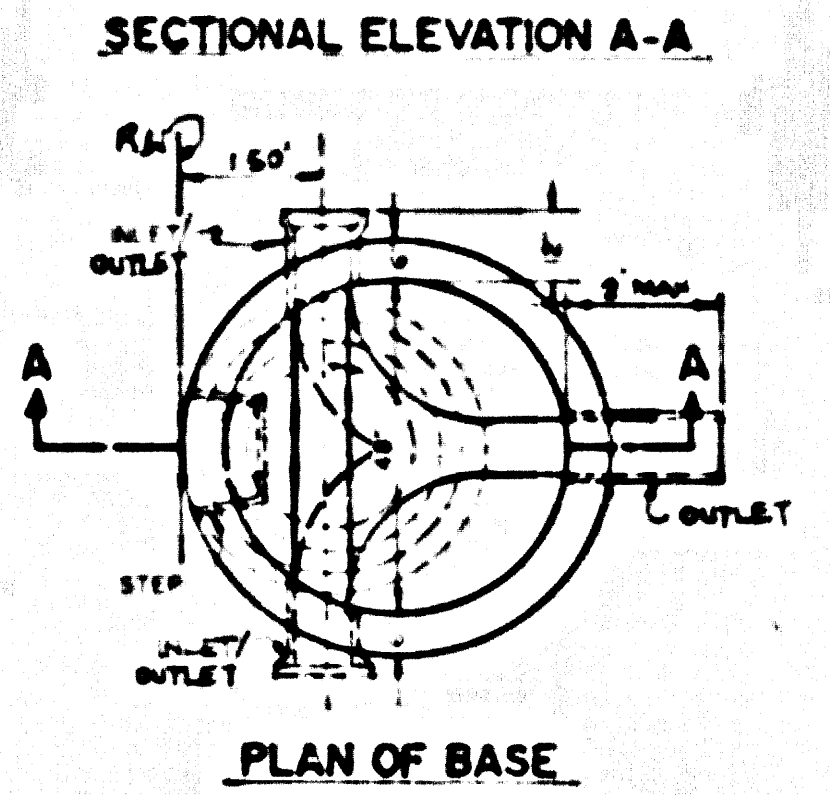
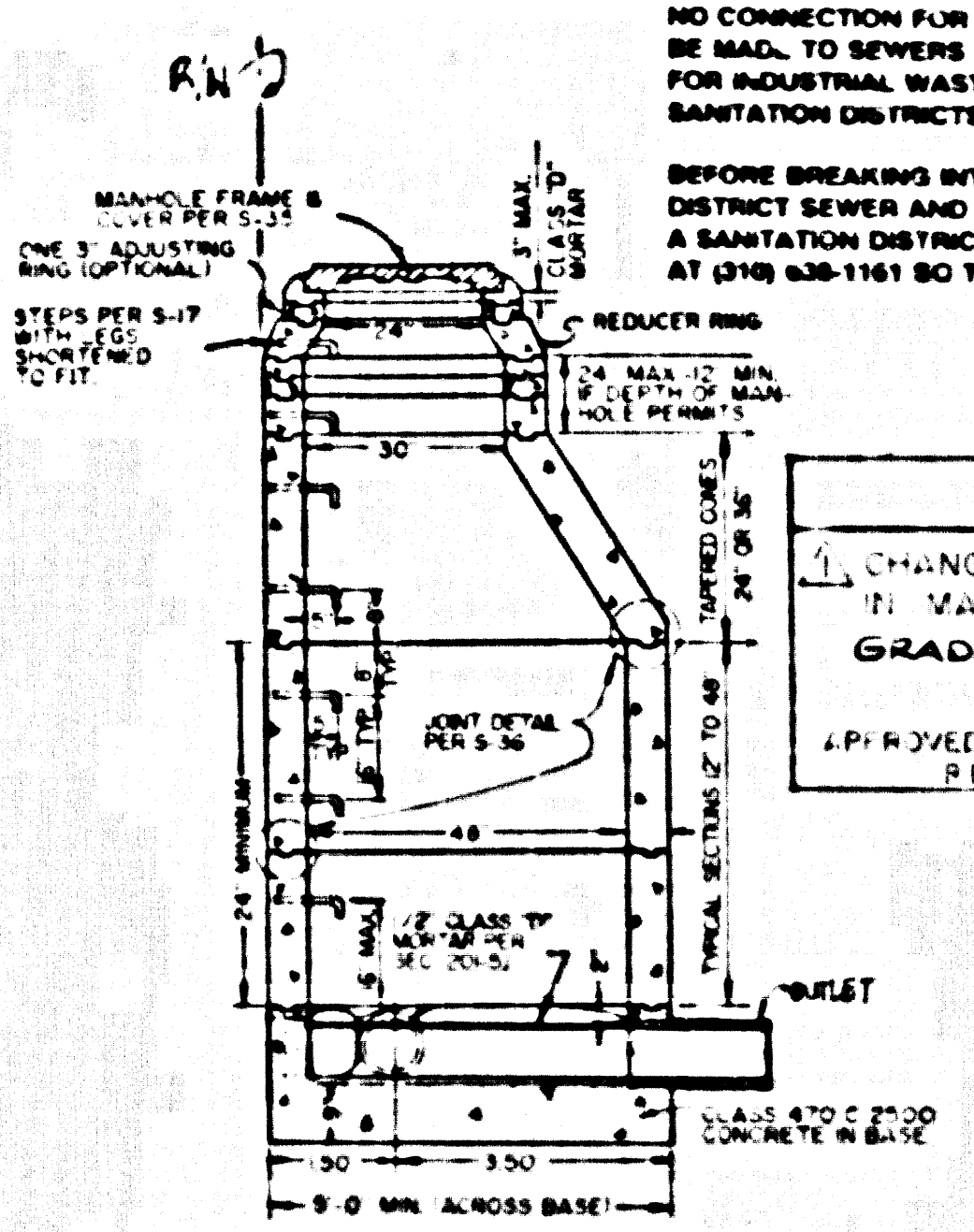

DETAILS OF NON-REINFORCED
 PRECAST CONCRETE MANHOLE
 NOT TO SCALE

NO CONNECTION FOR THE DISPOSAL OF INDUSTRIAL WASTES SHALL
 BE MADE TO SEWERS SHOWN ON THESE DRAWINGS UNLESS A PERMIT
 FOR INDUSTRIAL WASTEWATER DISCHARGE HAS BEEN ISSUED BY THE
 SANITATION DISTRICTS FOR SAID CONNECTION

BEFORE BREAKING INTO OR CONSTRUCTION ON A COUNTY SANITATION
 DISTRICT SEWER AND PRIOR TO FINAL ACCEPTANCE OF THE PROJECT,
 A SANITATION DISTRICT INSPECTOR SHALL BE NOTIFIED BY PHONE
 AT (310) 638-1161 SO THAT REQUIRED INSPECTIONS CAN BE MADE.

REVISION NO. 1
 CHANGE INLET AND OUTLET ELEVATIONS
 IN MANHOLE AT STATION 0+00 CHANGE
 GRADE FROM 0.40% TO 0.44% @ 28'
 APPROVED: [Signature] DATE: 10/15/92

GENERAL NOTES:

1. ALL WORK SHALL BE IN ACCORDANCE WITH THE STANDARD SPECIFICATIONS FOR PUBLIC WORKS CONSTRUCTION, 1988 EDITION, AS AMENDED BY THE COUNTY OF LOS ANGELES, AND THE SPECIAL PROVISIONS FOR SANITATION DISTRICTS, 1988 EDITION, AND SHALL BE PROVIDED TO THE CONTRACTOR BY THE COUNTY OF LOS ANGELES DEPARTMENT OF PUBLIC WORKS.
2. THE CONTRACTOR SHALL BE RESPONSIBLE FOR OBTAINING ALL NECESSARY PERMITS FROM THE COUNTY OF LOS ANGELES DEPARTMENT OF PUBLIC WORKS AND THE SANITATION DISTRICTS FOR SAID CONNECTION.
3. THE CONTRACTOR SHALL BE RESPONSIBLE FOR OBTAINING ALL NECESSARY PERMITS FROM THE COUNTY OF LOS ANGELES DEPARTMENT OF PUBLIC WORKS AND THE SANITATION DISTRICTS FOR SAID CONNECTION.
4. THE CONTRACTOR SHALL BE RESPONSIBLE FOR OBTAINING ALL NECESSARY PERMITS FROM THE COUNTY OF LOS ANGELES DEPARTMENT OF PUBLIC WORKS AND THE SANITATION DISTRICTS FOR SAID CONNECTION.
5. THE CONTRACTOR SHALL BE RESPONSIBLE FOR OBTAINING ALL NECESSARY PERMITS FROM THE COUNTY OF LOS ANGELES DEPARTMENT OF PUBLIC WORKS AND THE SANITATION DISTRICTS FOR SAID CONNECTION.
6. THE CONTRACTOR SHALL BE RESPONSIBLE FOR OBTAINING ALL NECESSARY PERMITS FROM THE COUNTY OF LOS ANGELES DEPARTMENT OF PUBLIC WORKS AND THE SANITATION DISTRICTS FOR SAID CONNECTION.
7. THE CONTRACTOR SHALL BE RESPONSIBLE FOR OBTAINING ALL NECESSARY PERMITS FROM THE COUNTY OF LOS ANGELES DEPARTMENT OF PUBLIC WORKS AND THE SANITATION DISTRICTS FOR SAID CONNECTION.
8. THE CONTRACTOR SHALL BE RESPONSIBLE FOR OBTAINING ALL NECESSARY PERMITS FROM THE COUNTY OF LOS ANGELES DEPARTMENT OF PUBLIC WORKS AND THE SANITATION DISTRICTS FOR SAID CONNECTION.
9. THE CONTRACTOR SHALL BE RESPONSIBLE FOR OBTAINING ALL NECESSARY PERMITS FROM THE COUNTY OF LOS ANGELES DEPARTMENT OF PUBLIC WORKS AND THE SANITATION DISTRICTS FOR SAID CONNECTION.
10. THE CONTRACTOR SHALL BE RESPONSIBLE FOR OBTAINING ALL NECESSARY PERMITS FROM THE COUNTY OF LOS ANGELES DEPARTMENT OF PUBLIC WORKS AND THE SANITATION DISTRICTS FOR SAID CONNECTION.

CONSTRUCTION NOTES:

1. ALL WORK SHALL BE IN ACCORDANCE WITH THE STANDARD SPECIFICATIONS FOR PUBLIC WORKS CONSTRUCTION, 1988 EDITION, AS AMENDED BY THE COUNTY OF LOS ANGELES, AND THE SPECIAL PROVISIONS FOR SANITATION DISTRICTS, 1988 EDITION, AND SHALL BE PROVIDED TO THE CONTRACTOR BY THE COUNTY OF LOS ANGELES DEPARTMENT OF PUBLIC WORKS.
2. THE CONTRACTOR SHALL BE RESPONSIBLE FOR OBTAINING ALL NECESSARY PERMITS FROM THE COUNTY OF LOS ANGELES DEPARTMENT OF PUBLIC WORKS AND THE SANITATION DISTRICTS FOR SAID CONNECTION.
3. THE CONTRACTOR SHALL BE RESPONSIBLE FOR OBTAINING ALL NECESSARY PERMITS FROM THE COUNTY OF LOS ANGELES DEPARTMENT OF PUBLIC WORKS AND THE SANITATION DISTRICTS FOR SAID CONNECTION.
4. THE CONTRACTOR SHALL BE RESPONSIBLE FOR OBTAINING ALL NECESSARY PERMITS FROM THE COUNTY OF LOS ANGELES DEPARTMENT OF PUBLIC WORKS AND THE SANITATION DISTRICTS FOR SAID CONNECTION.
5. THE CONTRACTOR SHALL BE RESPONSIBLE FOR OBTAINING ALL NECESSARY PERMITS FROM THE COUNTY OF LOS ANGELES DEPARTMENT OF PUBLIC WORKS AND THE SANITATION DISTRICTS FOR SAID CONNECTION.
6. THE CONTRACTOR SHALL BE RESPONSIBLE FOR OBTAINING ALL NECESSARY PERMITS FROM THE COUNTY OF LOS ANGELES DEPARTMENT OF PUBLIC WORKS AND THE SANITATION DISTRICTS FOR SAID CONNECTION.
7. THE CONTRACTOR SHALL BE RESPONSIBLE FOR OBTAINING ALL NECESSARY PERMITS FROM THE COUNTY OF LOS ANGELES DEPARTMENT OF PUBLIC WORKS AND THE SANITATION DISTRICTS FOR SAID CONNECTION.
8. THE CONTRACTOR SHALL BE RESPONSIBLE FOR OBTAINING ALL NECESSARY PERMITS FROM THE COUNTY OF LOS ANGELES DEPARTMENT OF PUBLIC WORKS AND THE SANITATION DISTRICTS FOR SAID CONNECTION.
9. THE CONTRACTOR SHALL BE RESPONSIBLE FOR OBTAINING ALL NECESSARY PERMITS FROM THE COUNTY OF LOS ANGELES DEPARTMENT OF PUBLIC WORKS AND THE SANITATION DISTRICTS FOR SAID CONNECTION.
10. THE CONTRACTOR SHALL BE RESPONSIBLE FOR OBTAINING ALL NECESSARY PERMITS FROM THE COUNTY OF LOS ANGELES DEPARTMENT OF PUBLIC WORKS AND THE SANITATION DISTRICTS FOR SAID CONNECTION.

PROFILE ALIGNMENT AND GRADE OF
SANITARY SEWERS
 TO BE CONSTRUCTED IN
 TRACT NO. 48773

PRIVATE CONTRACT NO. 11246
 INDEX 1810
 2 SHEETS, 4 PAGES

SCALE: HORIZ. 1" = 100' VERT. 1" = 10'
 OCTOBER, 1992
 PREPARED IN THE OFFICES OF
 P.A. ARCA ENGINEERING, INC.
 23517 S. MAIN ST., STE. 119
 CARSON, CA 90745 TEL. NO. (310) 513-6113
 BY: [Signature] DATE: 10/15/92 FAX NO. (310) 513-6674
 REG. CE NO. 20919
 EXPIRES: 3-31-95

THE FOLLOWING LISTED ITEMS ARE TO BE PROVIDED BY THE CONTRACTOR AT THE OFFICE OF THE DEPARTMENT OF PUBLIC WORKS SHALL APPLY IN THE CONSTRUCTION OF THIS PROJECT:

MINIMUM PUBLIC SAFETY REQUIREMENTS	0.1
PRECAST CONCRETE MANHOLE	0.1
STANDARD MANHOLE STEP	0.1
MANHOLE COVER	0.1
MANHOLE AND EXHAUST	0.1
MANHOLE COVER	0.1
ALLOWABLE TRENCH WIDTHS	0.1
CONCRETE MANHOLE FRAMES AND COVERS	0.1
MANHOLE AND EXHAUST	0.1
SADDLE FOR HOUSE LATERALS	0.1
SHOULDER FOR EXISTING MANHOLE	0.1

COUNTY OF LOS ANGELES, CALIFORNIA
 HENRY W. STONE, DIRECTOR OF PUBLIC WORKS
 CHARLES W. CARRY, CHIEF ENGINEER

APPROVED: [Signature] DATE: 10/15/92
 CHECKED: [Signature] DATE: 10/15/92
 FIRESTONE BLDG. DIST. 1

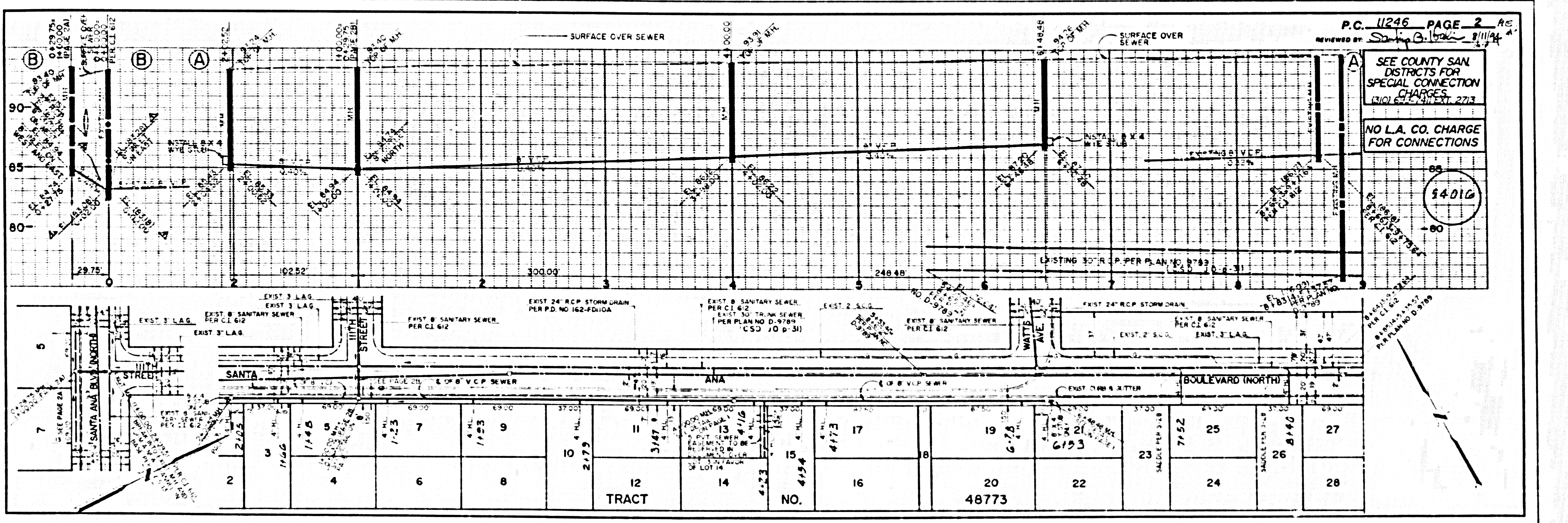

P.C. 11246 PAGE 2 OF 4
 REVIEWED BY: [Signature] DATE: 10/15/92
 SEE COUNTY SAN DISTRICTS FOR SPECIAL CONNECTION CHARGES (310) 638-1161 EXT. 2719
 NO L.A. CO. CHARGE FOR CONNECTIONS
 84016

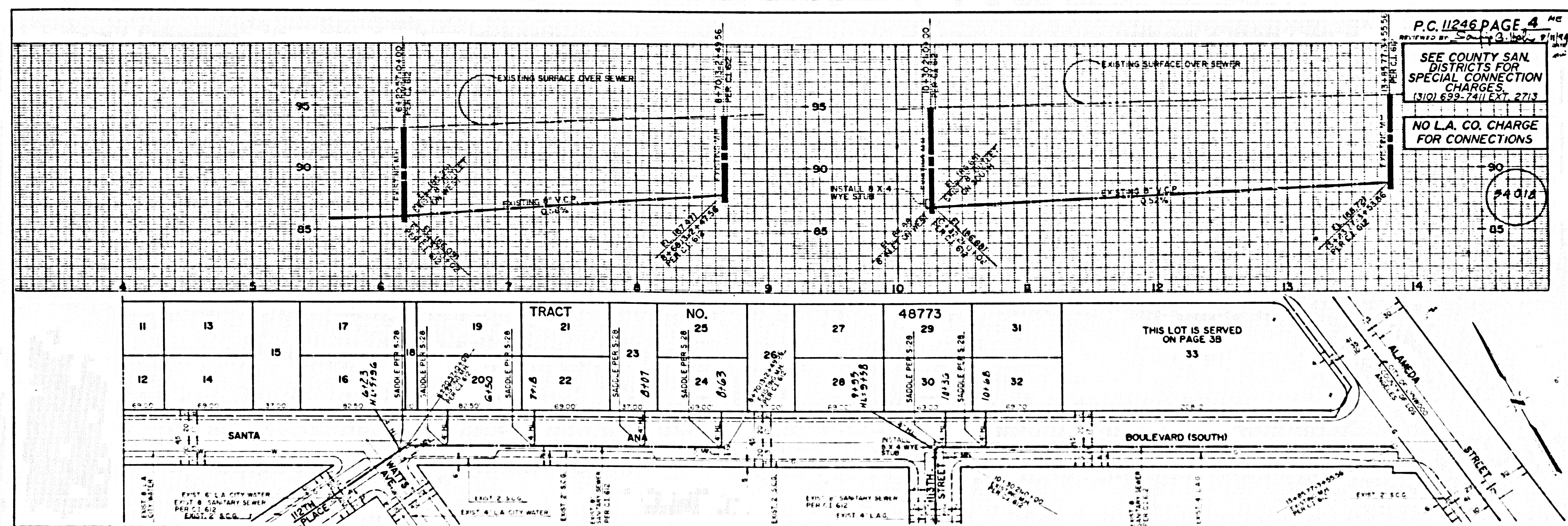
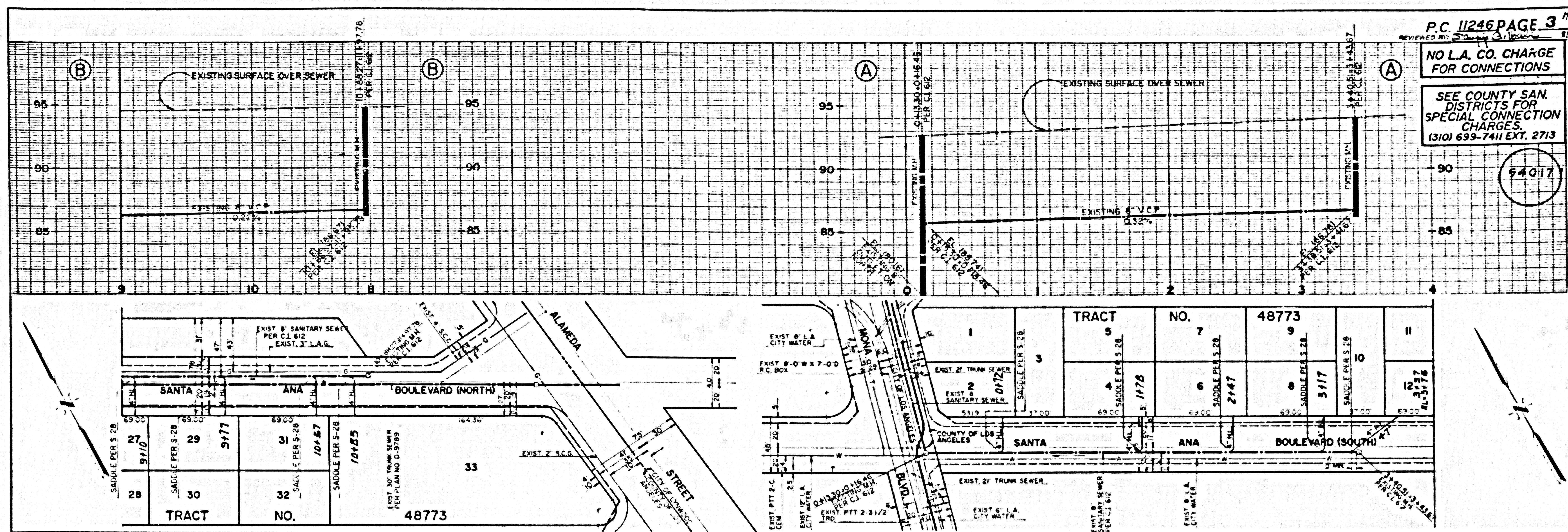

S 04511 09 5T84 .01 .RT