

B.M. 85 16'0 ELEV 572.700'
 ROOM Top N. Co. 1' E. B.C. N.E. Co.
 Los Angeles Co. & Whittier Co. 20' N.
 66' E. 6' 30" S.
 WHITTIER QUAD. 19.22.

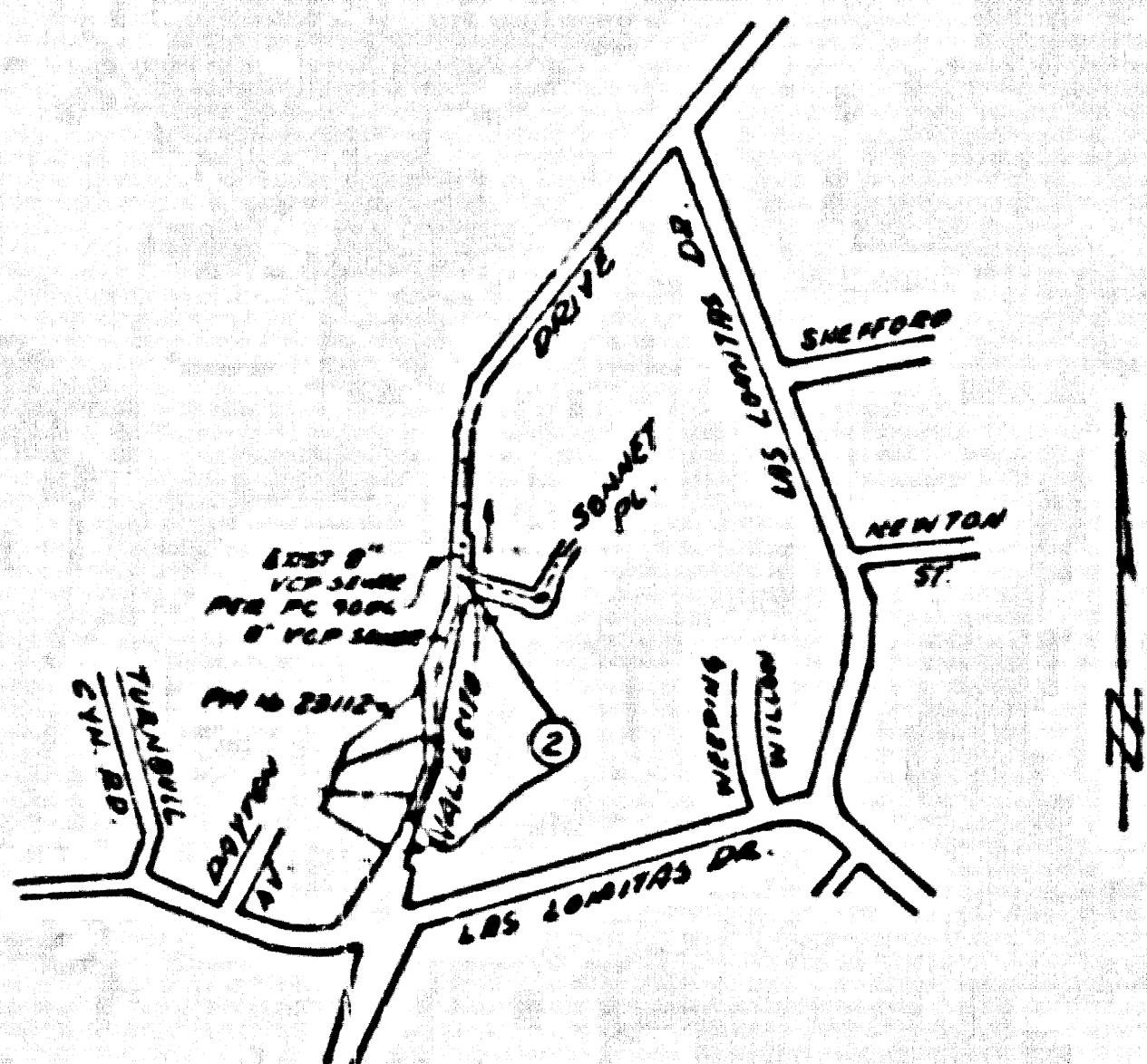

INDEX MAP
 P.C. 11258 P.M. NO. 23112
 SCALE: 1" = 400'
 THOMAS GUIDE PAGE 8623

NOTE: NUMBER IN CIRCLE INDICATES P.M.O. NUMBERS.

NO CONNECTION FOR THE DISPOSAL OF INDUSTRIAL WASTES SHALL BE MADE TO SEWERS SHOWN ON THESE DRAWINGS UNTIL A PERMIT FOR INDUSTRIAL WASTEWATER DISCHARGE HAS BEEN ISSUED BY THE SANITATION DISTRICTS FOR SAID CONNECTION.
 BEFORE BREAKING INTO OR CONSTRUCTION ON A COUNTY SANITATION DISTRICT SEWER AND PRIOR TO FINAL ACCEPTANCE OF THE PROJECT, SANITATION DISTRICT INSPECTOR SHALL BE NOTIFIED BY PHONE (818) 962-8605 SO THAT REQUIRED INSPECTION CAN BE MADE.

GENERAL NOTES:

- A SEWER CONSTRUCTION PERMIT SHALL BE OBTAINED AND A FEE IN ACCORDANCE WITH THE DEPARTMENT OF PUBLIC WORKS AT THE COUNTY CLERK'S OFFICE, 475 ALCAZAR AVENUE, 1ST FLOOR, LOS ANGELES, CALIFORNIA 90012, MUST BE PAID WITH THE PERMIT APPLICATION.
- SEWER CONSTRUCTION SHALL BE IN ACCORDANCE WITH THE STANDARD SPECIFICATIONS FOR PUBLIC WORKS CONSTRUCTION, 1988 EDITION, AS AMENDED, AND ALL OTHER APPLICABLE REGULATIONS OF THE STATE OF CALIFORNIA, COUNTY OF LOS ANGELES, AND CITY OF LOS ANGELES.
- THE CONTRACTOR SHALL BE RESPONSIBLE FOR OBTAINING ALL NECESSARY PERMITS FROM THE COUNTY OF LOS ANGELES AND THE CITY OF LOS ANGELES.
- SEWER CONSTRUCTION SHALL BE IN ACCORDANCE WITH THE STANDARD SPECIFICATIONS FOR PUBLIC WORKS CONSTRUCTION, 1988 EDITION, AS AMENDED, AND ALL OTHER APPLICABLE REGULATIONS OF THE STATE OF CALIFORNIA, COUNTY OF LOS ANGELES, AND CITY OF LOS ANGELES.
- THE CONTRACTOR SHALL BE RESPONSIBLE FOR OBTAINING ALL NECESSARY PERMITS FROM THE COUNTY OF LOS ANGELES AND THE CITY OF LOS ANGELES.
- SEWER CONSTRUCTION SHALL BE IN ACCORDANCE WITH THE STANDARD SPECIFICATIONS FOR PUBLIC WORKS CONSTRUCTION, 1988 EDITION, AS AMENDED, AND ALL OTHER APPLICABLE REGULATIONS OF THE STATE OF CALIFORNIA, COUNTY OF LOS ANGELES, AND CITY OF LOS ANGELES.
- THE CONTRACTOR SHALL BE RESPONSIBLE FOR OBTAINING ALL NECESSARY PERMITS FROM THE COUNTY OF LOS ANGELES AND THE CITY OF LOS ANGELES.
- SEWER CONSTRUCTION SHALL BE IN ACCORDANCE WITH THE STANDARD SPECIFICATIONS FOR PUBLIC WORKS CONSTRUCTION, 1988 EDITION, AS AMENDED, AND ALL OTHER APPLICABLE REGULATIONS OF THE STATE OF CALIFORNIA, COUNTY OF LOS ANGELES, AND CITY OF LOS ANGELES.
- THE CONTRACTOR SHALL BE RESPONSIBLE FOR OBTAINING ALL NECESSARY PERMITS FROM THE COUNTY OF LOS ANGELES AND THE CITY OF LOS ANGELES.
- SEWER CONSTRUCTION SHALL BE IN ACCORDANCE WITH THE STANDARD SPECIFICATIONS FOR PUBLIC WORKS CONSTRUCTION, 1988 EDITION, AS AMENDED, AND ALL OTHER APPLICABLE REGULATIONS OF THE STATE OF CALIFORNIA, COUNTY OF LOS ANGELES, AND CITY OF LOS ANGELES.

CONSTRUCTION NOTES:

- SEWER LINES SHALL BE INSTALLED AT THE GRADE INDICATED ON THESE DRAWINGS.
- SEWER LINES SHALL BE INSTALLED AT THE GRADE INDICATED ON THESE DRAWINGS.
- SEWER LINES SHALL BE INSTALLED AT THE GRADE INDICATED ON THESE DRAWINGS.
- SEWER LINES SHALL BE INSTALLED AT THE GRADE INDICATED ON THESE DRAWINGS.
- SEWER LINES SHALL BE INSTALLED AT THE GRADE INDICATED ON THESE DRAWINGS.
- SEWER LINES SHALL BE INSTALLED AT THE GRADE INDICATED ON THESE DRAWINGS.
- SEWER LINES SHALL BE INSTALLED AT THE GRADE INDICATED ON THESE DRAWINGS.
- SEWER LINES SHALL BE INSTALLED AT THE GRADE INDICATED ON THESE DRAWINGS.
- SEWER LINES SHALL BE INSTALLED AT THE GRADE INDICATED ON THESE DRAWINGS.
- SEWER LINES SHALL BE INSTALLED AT THE GRADE INDICATED ON THESE DRAWINGS.

PARCEL MAP NO. 23112
 PRIVATE CONTRACT NO. 11258
 INDEX 2173
 1 SHEETS, 2 PAGES

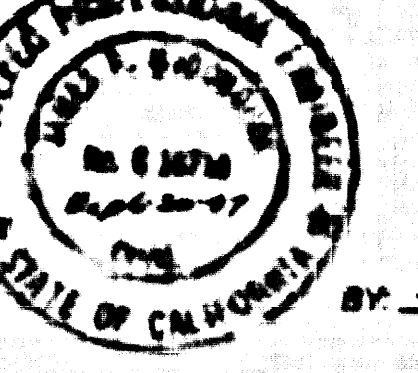

SCALE: HORIZ. 1" = 40' VERT. 1" = 4'
 PREPARED IN THE OFFICES OF:
 JAMES P. MCDONOUGH
 REG. CE NO. 18825
 227 S. 4th St.
 LOS ANGELES, CA 90012
 TEL. NO. 188-7188

THE FOLLOWING LISTED ITEMS STANDARDS PLANS ON FILE IN THE OFFICE OF THE DEPARTMENT OF PUBLIC WORKS SHALL APPLY TO THE CONSTRUCTION OF THIS PROJECT:

SEWER	0-1
SEWER PUBLIC SAFETY REQUIREMENTS	0-2
SEWER MANHOLE	0-3
MANHOLE PRECAST CONCRETE MANHOLE	0-4
STANDARD MANHOLE STEP	0-5
WOODING FOR SEWER PIPE	0-6
GRADE AND ENCASUREMENT	0-7
PIPE ON THE SUPPORT	0-8
ALLOWABLE TRENCH WIDTHS	0-9
CLOSING MANHOLE FRAMES AND DOORS	0-10
NON-BRANDING PRECAST CONCRETE MANHOLE	0-11

53830

COUNTY OF LOS ANGELES, CALIFORNIA
 THOMAS A. TIDEMANSON
 DIRECTOR OF PUBLIC WORKS
 APPROVED: *[Signature]* 2/19/88
 CHECKED: *[Signature]* 3/19/88
 REG. CE NO. 20343
 L.A. PUENTE BLDG. DIST. 2

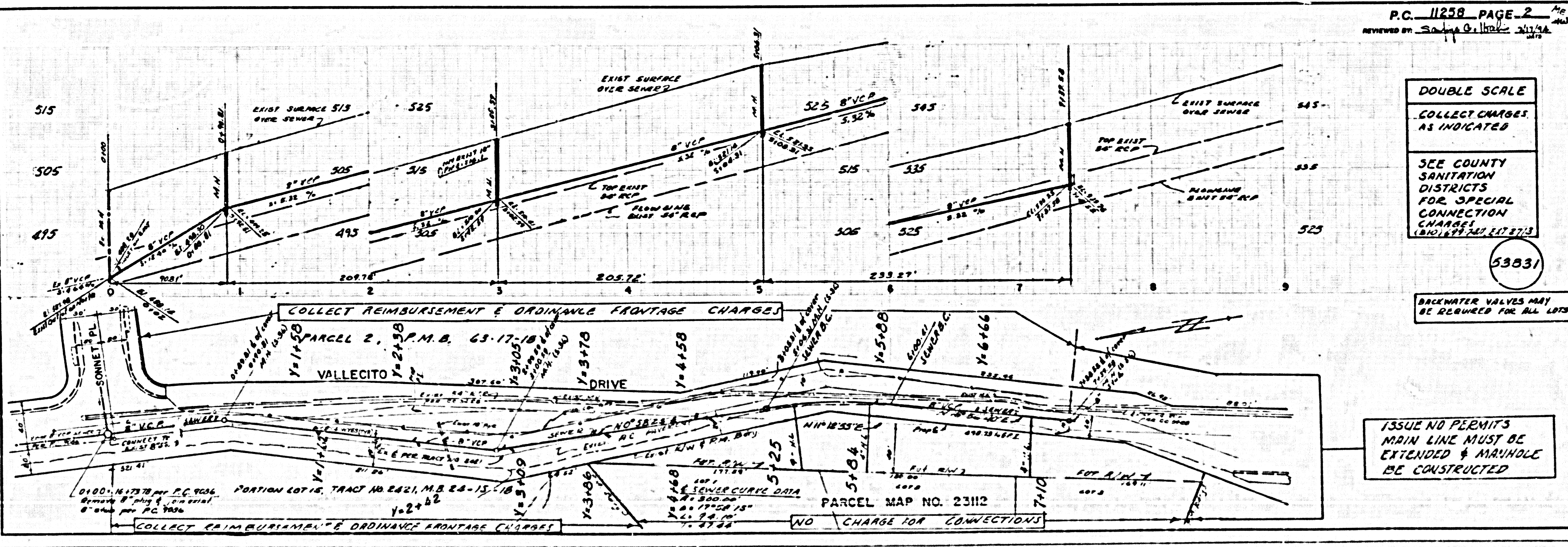

P.C. 11258 PAGE 2
 REVIEWED BY: *[Signature]* 2/19/88

DOUBLE SCALE
 COLLECT CHARGES AS INDICATED
 SEE COUNTY SANITATION DISTRICTS FOR SPECIAL CONNECTION CHARGE
 (AND) 187-2417-2713

BACKWATER VALVES MAY BE REQUIRED FOR ALL LOTS.

ISSUE NO PERMITS MAIN LINE MUST BE EXTENDED & MANHOLE BE CONSTRUCTED