

B.M. CY 8247 ELEV. 270.009
 L & SPK W CB ISLAND LA CIENEGA
 BLVD 150 FT. N. C/L STOCKER ST
 MKD (BM)
 CULVER QUAD. 19.80. ADJ.

REVISION NO 1 DATE 9-28-98
 BY B & E ENGINEERS
 REVISED LOT LINES, FRONT DIMENSIONS, AND
 LOT STATIONS ON PAGES 8 & 9
 RELOCATED HOUSE LATERALS ON PAGES 8 & 9
 APPROVED: *Sandy O. Hahn* 11/14/98 33184
 DEPT. OF PUBLIC WORKS REC NO

- GENERAL NOTES:**
1. ELEVATIONS ARE IN FEET ABOVE U.S.C. & G.S. SEA LEVEL, DATUM OF 1929.
 2. NO PERSONS SHALL BE MADE IN THESE PLANS WITHOUT THE APPROVAL OF THE DIRECTOR OF PUBLIC WORKS.
 3. NO WORK SHALL BE STARTED ON THE DEPARTMENT OF PUBLIC WORKS WITHOUT THE APPROVAL OF THE DIRECTOR OF PUBLIC WORKS.
 4. JOINTS TO BE MADE AT THE DEPARTMENT OF PUBLIC WORKS SHALL BE MADE AT THE DEPARTMENT OF PUBLIC WORKS.
 5. THE PROPOSED SEWER SHALL BE CONSTRUCTED TO THE DEPARTMENT OF PUBLIC WORKS AT THE DEPARTMENT OF PUBLIC WORKS.
 6. THE PROPOSED SEWER SHALL BE CONSTRUCTED TO THE DEPARTMENT OF PUBLIC WORKS AT THE DEPARTMENT OF PUBLIC WORKS.
 7. BEFORE WORK CAN BE STARTED THE CONTRACTOR MUST OBTAIN A PERMIT TO EXCAVATE FROM THE DEPARTMENT OF PUBLIC WORKS.
 8. APPROVAL OF THIS PLAN BY THE COUNTY OF LOS ANGELES DOES NOT CONSTITUTE AN ENDORSEMENT AS TO THE ACCURACY OF THE LOCATION OF THE EXISTING OR PROPOSED SEWER LINES OR THE LOCATION OF THE DEPARTMENT OF PUBLIC WORKS.
 9. THE CONTRACTOR SHALL BE RESPONSIBLE FOR THE PROTECTION OF ALL EXISTING UTILITIES AND SHALL BE RESPONSIBLE FOR THE PROTECTION OF ALL EXISTING UTILITIES.
 10. THE CONTRACTOR SHALL BE RESPONSIBLE FOR THE PROTECTION OF ALL EXISTING UTILITIES AND SHALL BE RESPONSIBLE FOR THE PROTECTION OF ALL EXISTING UTILITIES.
 11. THE CONTRACTOR SHALL BE RESPONSIBLE FOR THE PROTECTION OF ALL EXISTING UTILITIES AND SHALL BE RESPONSIBLE FOR THE PROTECTION OF ALL EXISTING UTILITIES.
 12. THE CONTRACTOR SHALL BE RESPONSIBLE FOR THE PROTECTION OF ALL EXISTING UTILITIES AND SHALL BE RESPONSIBLE FOR THE PROTECTION OF ALL EXISTING UTILITIES.
 13. THE CONTRACTOR SHALL BE RESPONSIBLE FOR THE PROTECTION OF ALL EXISTING UTILITIES AND SHALL BE RESPONSIBLE FOR THE PROTECTION OF ALL EXISTING UTILITIES.
 14. THE CONTRACTOR SHALL BE RESPONSIBLE FOR THE PROTECTION OF ALL EXISTING UTILITIES AND SHALL BE RESPONSIBLE FOR THE PROTECTION OF ALL EXISTING UTILITIES.
 15. THE CONTRACTOR SHALL BE RESPONSIBLE FOR THE PROTECTION OF ALL EXISTING UTILITIES AND SHALL BE RESPONSIBLE FOR THE PROTECTION OF ALL EXISTING UTILITIES.
 16. THE CONTRACTOR SHALL BE RESPONSIBLE FOR THE PROTECTION OF ALL EXISTING UTILITIES AND SHALL BE RESPONSIBLE FOR THE PROTECTION OF ALL EXISTING UTILITIES.
 17. THE CONTRACTOR SHALL BE RESPONSIBLE FOR THE PROTECTION OF ALL EXISTING UTILITIES AND SHALL BE RESPONSIBLE FOR THE PROTECTION OF ALL EXISTING UTILITIES.
 18. THE CONTRACTOR SHALL BE RESPONSIBLE FOR THE PROTECTION OF ALL EXISTING UTILITIES AND SHALL BE RESPONSIBLE FOR THE PROTECTION OF ALL EXISTING UTILITIES.
 19. THE CONTRACTOR SHALL BE RESPONSIBLE FOR THE PROTECTION OF ALL EXISTING UTILITIES AND SHALL BE RESPONSIBLE FOR THE PROTECTION OF ALL EXISTING UTILITIES.
 20. THE CONTRACTOR SHALL BE RESPONSIBLE FOR THE PROTECTION OF ALL EXISTING UTILITIES AND SHALL BE RESPONSIBLE FOR THE PROTECTION OF ALL EXISTING UTILITIES.

PROFILE ALIGNMENT AND GRADE OF
SANITARY SEWERS
 TO BE CONSTRUCTED IN
 TRACT NO. 50616
 PRIVATE CONTRACT NO. 11268
 INDEX 1534
 2 SHEETS; 4 PAGES

SCALE: 1" = 40'
 MAY 1994
 PREPARED IN THE OFFICES OF
B & E ENGINEERS
 825 COLORADO BLVD. STE. 829
 LOS ANGELES, CA 90001 (818) 300-0217
 BY: *Randy P. Hahn* 5/14/94
 FILE NO. 11268-1
 EXP. 3-31-98

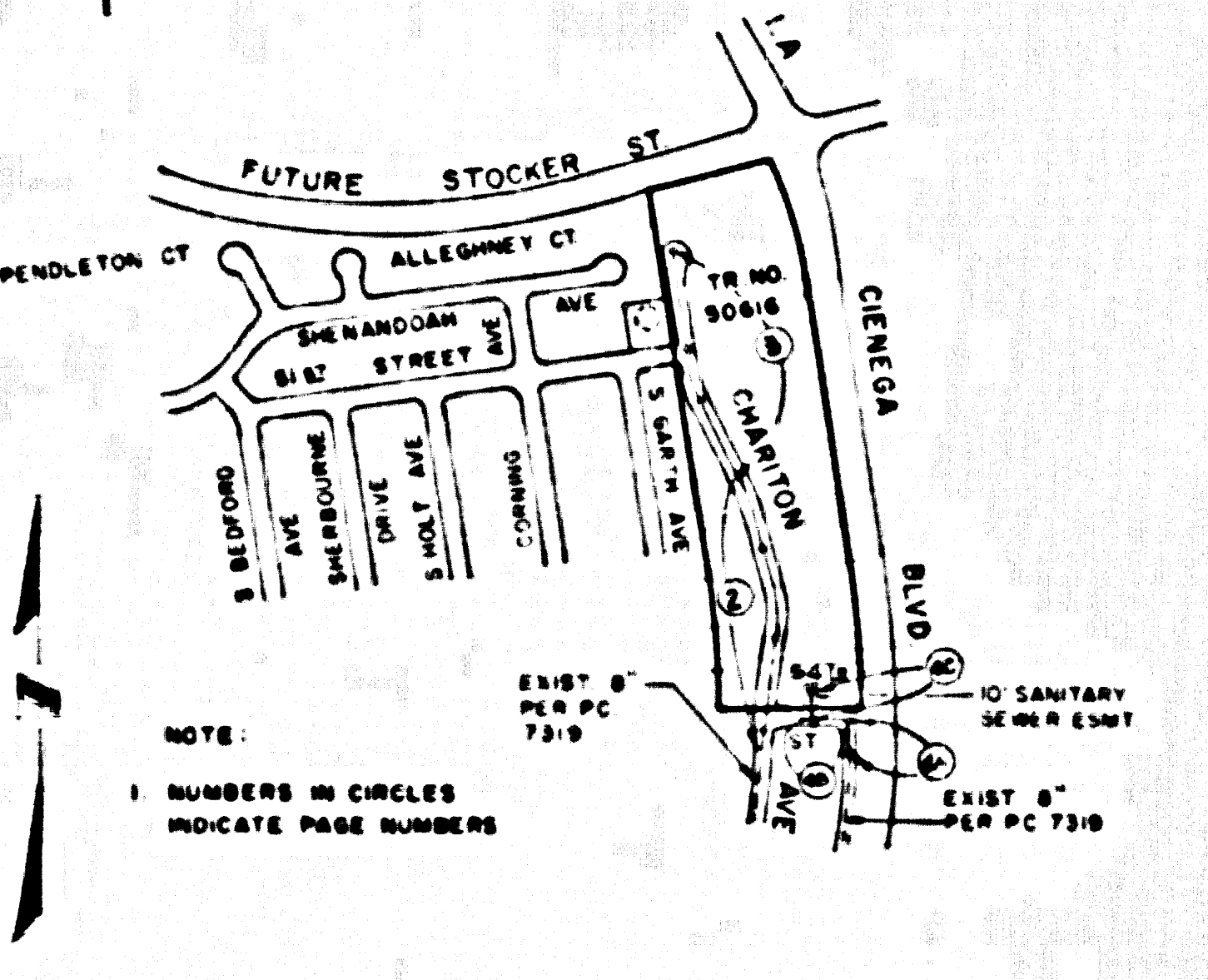

INDEX MAP
 TR NO 50616
 PC NO 11268
 T.G. 673-A5
 SCALE: 1" = 600'

NO CONNECTION FOR THE DISPOSAL OF INDUSTRIAL WASTES SHALL BE MADE TO SEWERS SHOWN ON THESE DRAWINGS UNTIL A PERMIT FOR INDUSTRIAL WASTEWATER DISCHARGE HAS BEEN ISSUED BY THE SANITATION DISTRICTS FOR SAID CONNECTION.
 BEFORE BREAKING INTO OR CONSTRUCTION ON A COUNTY SANITATION DISTRICT SEWER AND PRIOR TO FINAL ACCEPTANCE OF THE PROJECT, SANITATION DISTRICT INSPECTOR SHALL BE NOTIFIED BY PHONE (818) 962-8605 SO THAT REQUIRED INSPECTION CAN BE MADE.

THE FOLLOWING TABLE SETS FORTH THE STANDARD SPECIFICATIONS FOR PUBLIC WORKS CONSTRUCTION AND SHALL APPLY TO ALL CONSTRUCTION OF THE DEPARTMENT OF PUBLIC WORKS.

STANDARD SPECIFICATIONS FOR PUBLIC WORKS CONSTRUCTION	5.1
STANDARD SPECIFICATIONS FOR PUBLIC WORKS CONSTRUCTION	5.2
STANDARD SPECIFICATIONS FOR PUBLIC WORKS CONSTRUCTION	5.3
STANDARD SPECIFICATIONS FOR PUBLIC WORKS CONSTRUCTION	5.4
STANDARD SPECIFICATIONS FOR PUBLIC WORKS CONSTRUCTION	5.5
STANDARD SPECIFICATIONS FOR PUBLIC WORKS CONSTRUCTION	5.6
STANDARD SPECIFICATIONS FOR PUBLIC WORKS CONSTRUCTION	5.7
STANDARD SPECIFICATIONS FOR PUBLIC WORKS CONSTRUCTION	5.8
STANDARD SPECIFICATIONS FOR PUBLIC WORKS CONSTRUCTION	5.9
STANDARD SPECIFICATIONS FOR PUBLIC WORKS CONSTRUCTION	5.10
STANDARD SPECIFICATIONS FOR PUBLIC WORKS CONSTRUCTION	5.11
STANDARD SPECIFICATIONS FOR PUBLIC WORKS CONSTRUCTION	5.12
STANDARD SPECIFICATIONS FOR PUBLIC WORKS CONSTRUCTION	5.13
STANDARD SPECIFICATIONS FOR PUBLIC WORKS CONSTRUCTION	5.14
STANDARD SPECIFICATIONS FOR PUBLIC WORKS CONSTRUCTION	5.15
STANDARD SPECIFICATIONS FOR PUBLIC WORKS CONSTRUCTION	5.16
STANDARD SPECIFICATIONS FOR PUBLIC WORKS CONSTRUCTION	5.17
STANDARD SPECIFICATIONS FOR PUBLIC WORKS CONSTRUCTION	5.18
STANDARD SPECIFICATIONS FOR PUBLIC WORKS CONSTRUCTION	5.19
STANDARD SPECIFICATIONS FOR PUBLIC WORKS CONSTRUCTION	5.20

COUNTY OF LOS ANGELES, CALIFORNIA
 HARRY STONE, ACTING DIRECTOR OF PUBLIC WORKS
 CHARLES W. CARRY, CHIEF ENGINEER
 APPROVED: *Harry Stone* 5/14/94
 CHECKED: *Charles W. Carry* 5/14/94
 FILE NO. 11268-1

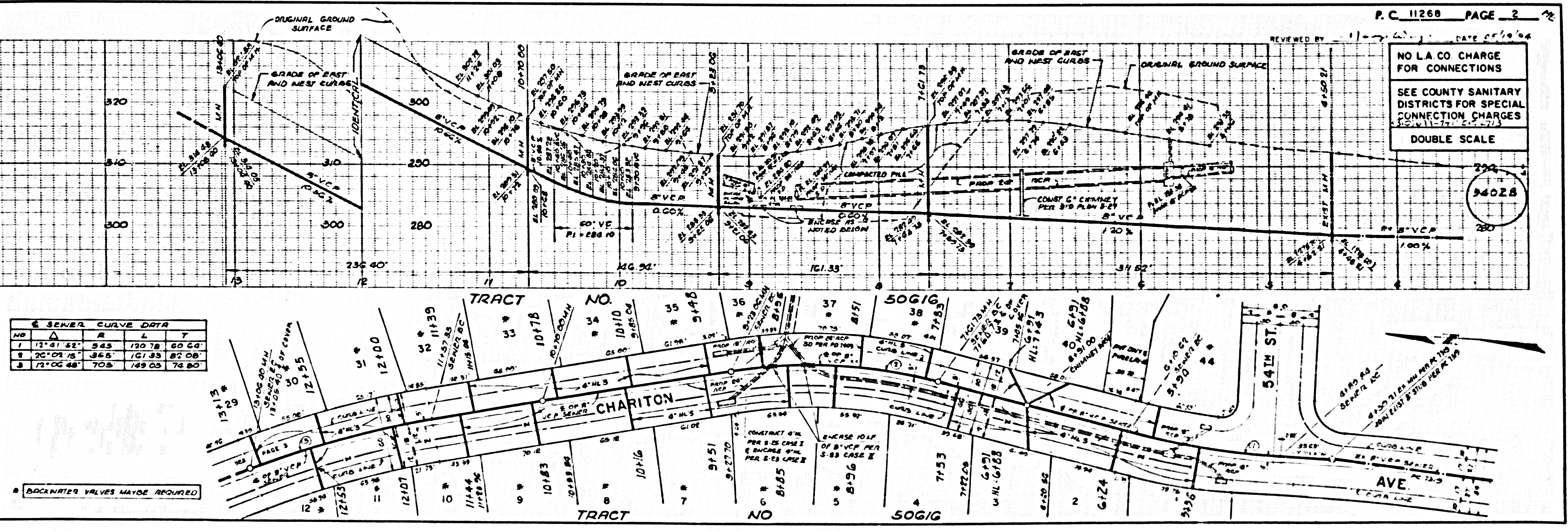

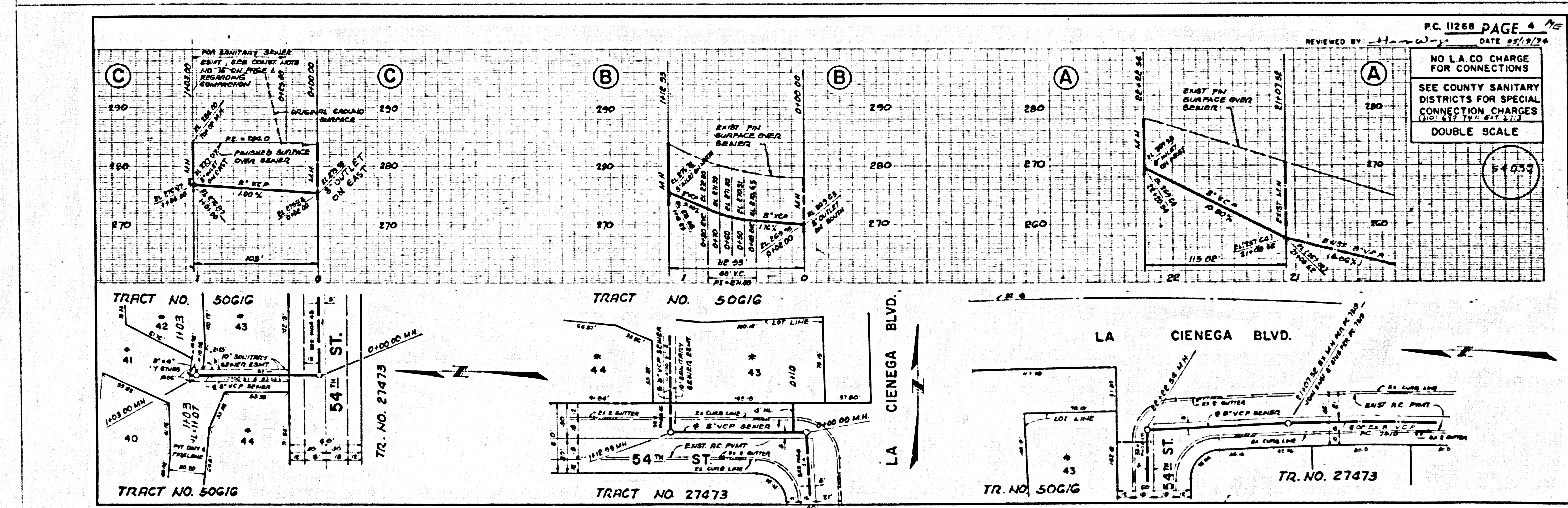
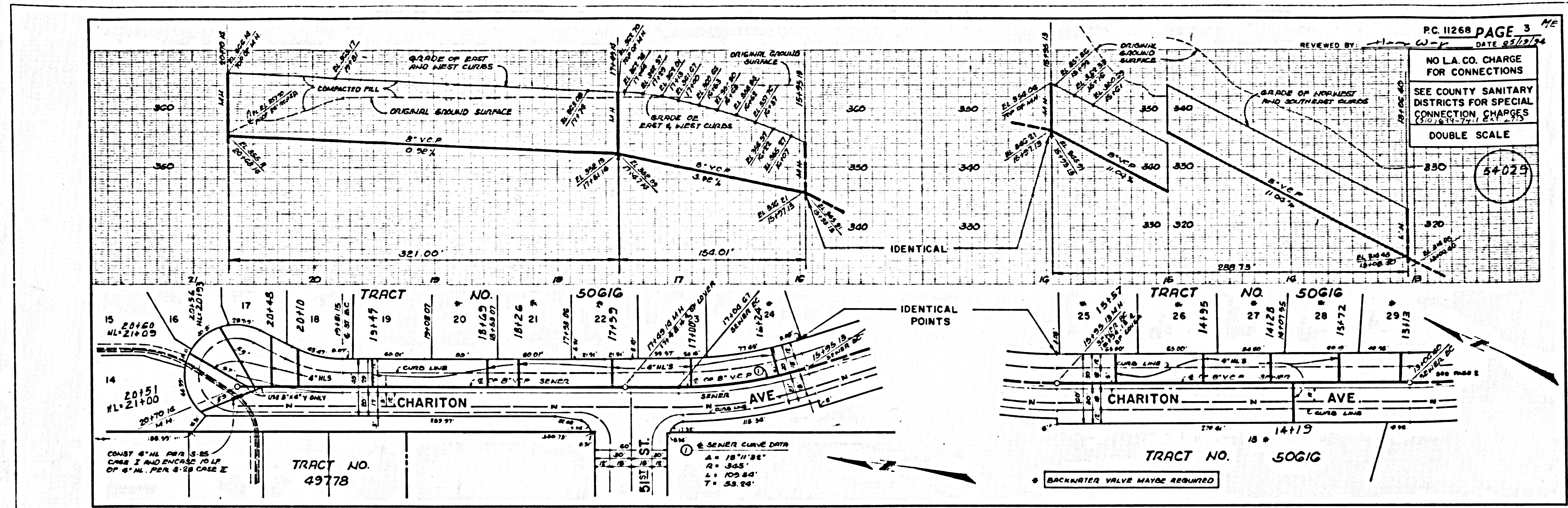

BC 11588