

**DOUBLE SCALE**

**PRIVATE ENGINEER'S NOTICE TO CONTRACTORS**  
 THE EXISTENCE AND LOCATION OF ANY UNDERGROUND UTILITY PIPES OR STRUCTURES SHOWN ON THESE PLANS ARE OBTAINED BY A SEARCH OF THE AVAILABLE RECORDS. TO THE BEST OF OUR KNOWLEDGE THERE ARE NO EXISTING UTILITIES EXCEPT AS SHOWN ON THE PLANS. THE CONTRACTOR IS REQUIRED TO TAKE DUE PRECAUTIONARY MEASURES TO PROTECT THE UTILITY LINES SHOWN AND ANY OTHER LINES NOT OF RECORD OR NOT SHOWN ON THESE PLANS. THE CONTRACTOR SHALL BE RESPONSIBLE FOR NOTIFYING UNDERGROUND SERVICE ALERT AT 1-800-422-4133 TWO (2) WORKING DAYS PRIOR TO ANY EXCAVATION OR CONSTRUCTION.

*Ramy F. Awad*  
 RAMY F. AWAD R.C.E. 41729 EXP. 3-31-2000

Revision No. 12  
 Added 6" H.L. on Page 3 A  
 By *Ramy F. Awad* R.C.E. 41729  
 Approved *Sauji G. Ibad* 4/23/97

NO CONNECTION FOR THE DISPOSAL OF INDUSTRIAL WASTES SHALL BE MADE TO SEWERS SHOWN ON THESE DRAWINGS UNTIL A PERMIT FOR INDUSTRIAL WASTEWATER DISCHARGE HAS BEEN ISSUED BY THE SANITATION DISTRICTS FOR SAID CONNECTION.  
 BEFORE BREAKING INTO OR CONSTRUCTION ON A COUNTY SANITATION DISTRICT SEWER AND PRIOR TO FINAL ACCEPTANCE OF THE PROJECT, A SANITATION DISTRICT INSPECTOR SHALL BE NOTIFIED BY PHONE AT (213) 636-1161 SO THAT REQUIRED INSPECTIONS CAN BE MADE.

- GENERAL NOTES**
1. ALL WORK SHALL BE IN ACCORDANCE WITH THE STANDARD SPECIFICATIONS FOR HIGHWAY CONSTRUCTION, THE LATEST EDITION, AS APPLICABLE TO THE PROJECT.
  2. THE CONTRACTOR SHALL BE RESPONSIBLE FOR OBTAINING ALL NECESSARY PERMITS FROM THE APPROPRIATE AGENCIES.
  3. THE CONTRACTOR SHALL BE RESPONSIBLE FOR PROTECTING ALL EXISTING UTILITIES AND STRUCTURES.
  4. THE CONTRACTOR SHALL BE RESPONSIBLE FOR MAINTAINING ACCESS TO ALL ADJACENT PROPERTIES.
  5. THE CONTRACTOR SHALL BE RESPONSIBLE FOR OBTAINING ALL NECESSARY PERMITS FROM THE APPROPRIATE AGENCIES.
  6. THE CONTRACTOR SHALL BE RESPONSIBLE FOR PROTECTING ALL EXISTING UTILITIES AND STRUCTURES.
  7. THE CONTRACTOR SHALL BE RESPONSIBLE FOR MAINTAINING ACCESS TO ALL ADJACENT PROPERTIES.
  8. THE CONTRACTOR SHALL BE RESPONSIBLE FOR OBTAINING ALL NECESSARY PERMITS FROM THE APPROPRIATE AGENCIES.
  9. THE CONTRACTOR SHALL BE RESPONSIBLE FOR PROTECTING ALL EXISTING UTILITIES AND STRUCTURES.
  10. THE CONTRACTOR SHALL BE RESPONSIBLE FOR MAINTAINING ACCESS TO ALL ADJACENT PROPERTIES.

- CONSTRUCTION NOTES**
1. SADDLE FOR HOUSE LATERALS SHALL BE AS SHOWN ON THE PLANS.
  2. ALL HOUSE LATERALS SHALL BE INSTALLED WITH INVERTS AT THE INDICATED ELEVATIONS.
  3. ALL HOUSE LATERALS SHALL BE INSTALLED WITH INVERTS AT THE INDICATED ELEVATIONS.
  4. ALL HOUSE LATERALS SHALL BE INSTALLED WITH INVERTS AT THE INDICATED ELEVATIONS.
  5. ALL HOUSE LATERALS SHALL BE INSTALLED WITH INVERTS AT THE INDICATED ELEVATIONS.
  6. ALL HOUSE LATERALS SHALL BE INSTALLED WITH INVERTS AT THE INDICATED ELEVATIONS.
  7. ALL HOUSE LATERALS SHALL BE INSTALLED WITH INVERTS AT THE INDICATED ELEVATIONS.
  8. ALL HOUSE LATERALS SHALL BE INSTALLED WITH INVERTS AT THE INDICATED ELEVATIONS.
  9. ALL HOUSE LATERALS SHALL BE INSTALLED WITH INVERTS AT THE INDICATED ELEVATIONS.
  10. ALL HOUSE LATERALS SHALL BE INSTALLED WITH INVERTS AT THE INDICATED ELEVATIONS.

**SANITARY SEWERS**  
 TO BE CONSTRUCTED IN  
**TRACT NO. 51838**  
 (ON AND OFF-SITE)

**PRIVATE CONTRACT NO. 11337**  
 INDEX 2079  
 4 SHEETS, 7 PAGES  
 SCALE 1"=60'  
 MAR. 96  
**B & E ENGINEERS**  
 404 N. HALSTEAD ST. PASADENA, CA 9107  
 Ramy F. Awad R.C.E. 41729  
 Ramy F. Awad R.C.E. 41729  
 EXP. DATE: 3-31-2000  
 (818) 351-1881

COUNTY OF LOS ANGELES, CALIFORNIA  
**HARRY W. STONE**  
 COUNTY ENGINEER  
 I, *Thomas H. Bradford* 7/1/96  
*Phyllis D. Dwyer* 6/27/96  
 45641  
**BELLFLOWER**

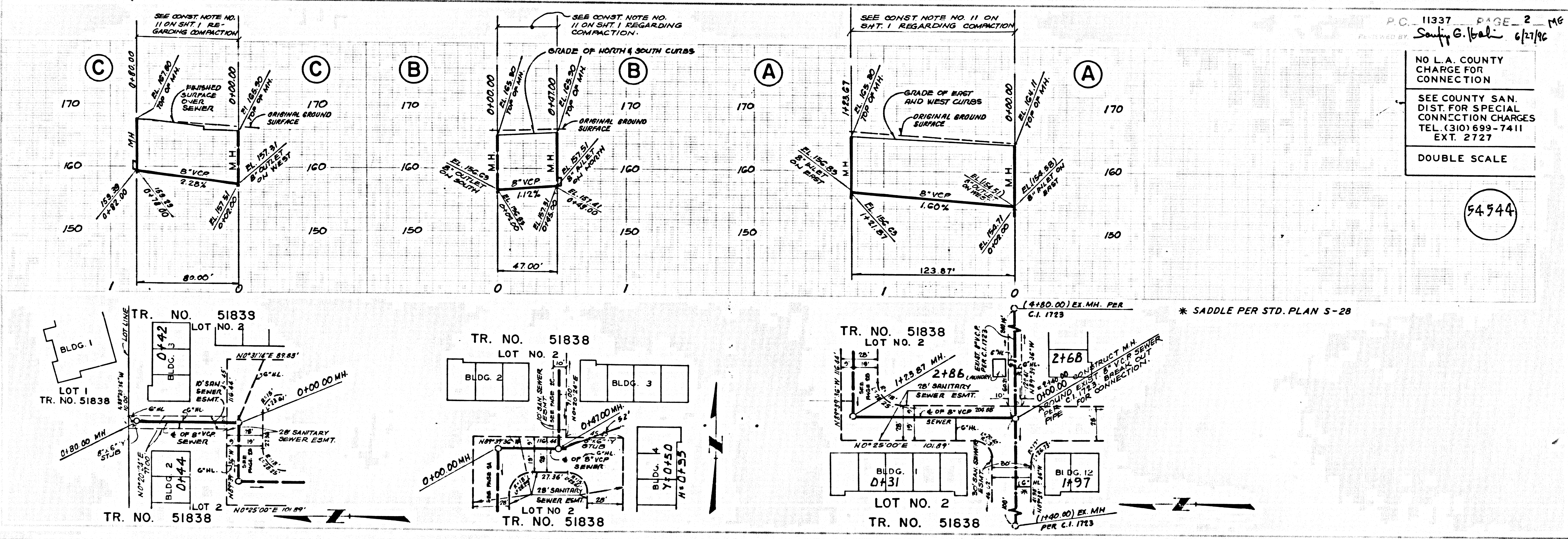

1  
 BC 11337

54544

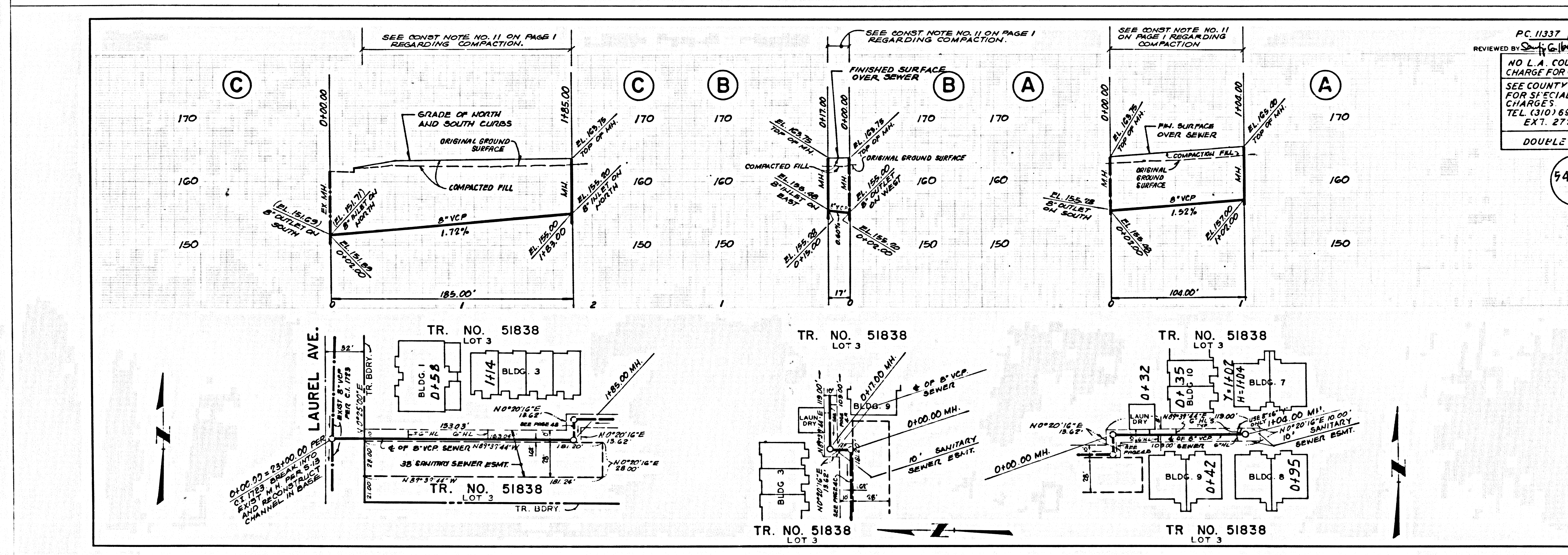
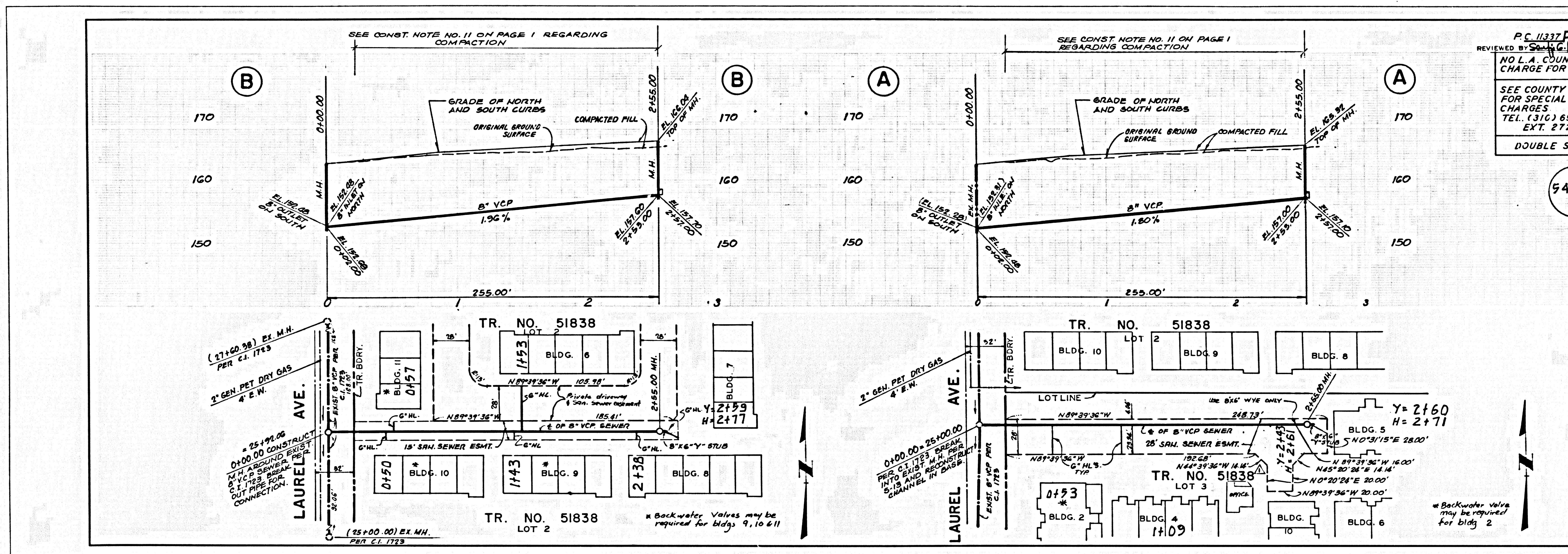

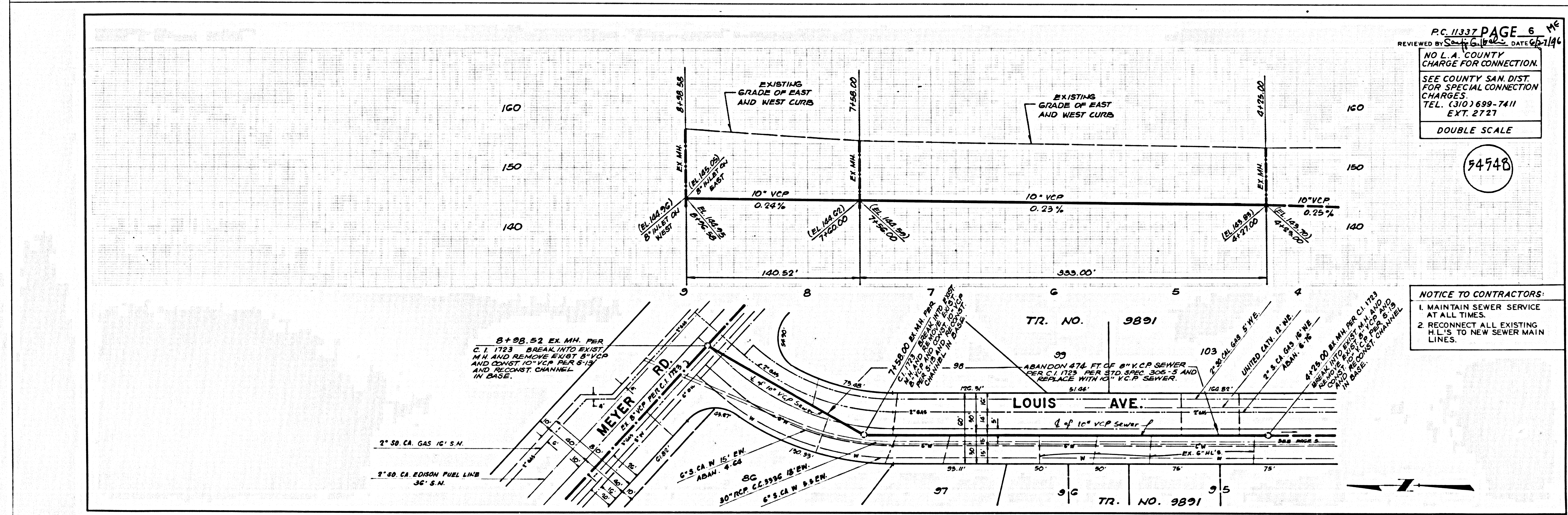
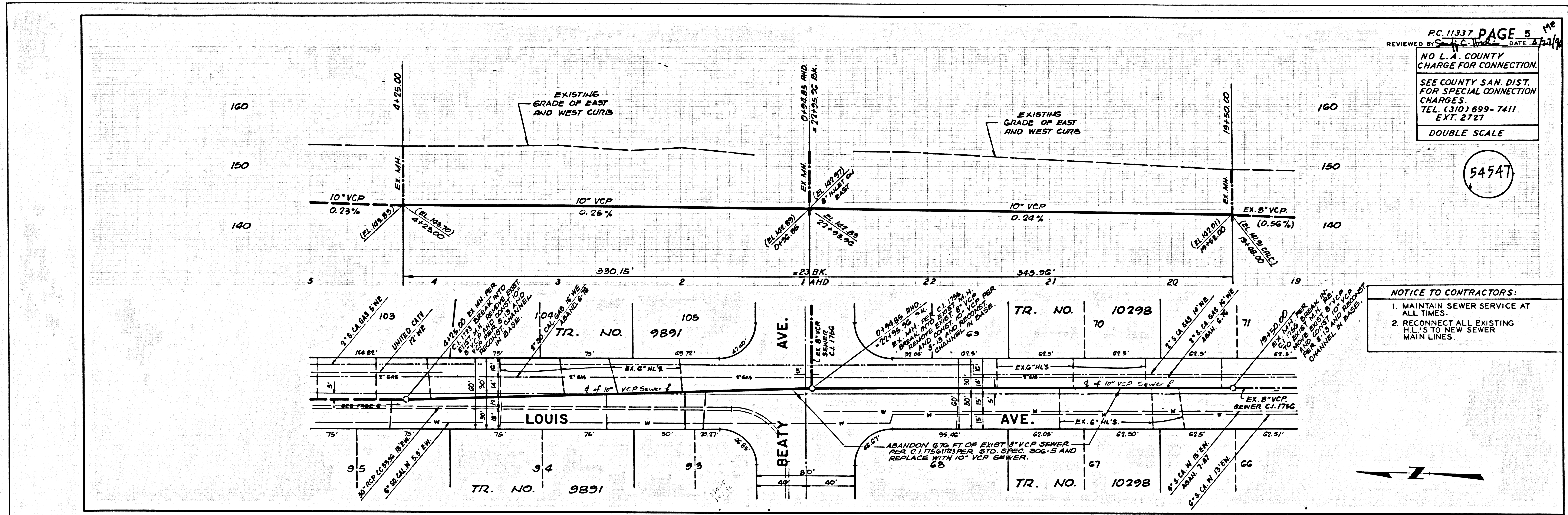

3

TC11331

P.C. 11337 PAGE 7  
 REVIEWED BY: [Signature] DATE: 12/14/11  
 NO L.A. COUNTY CHARGE FOR CONNECTION.  
 SEE COUNTY SAN DIST. FOR SPECIAL CONNECTION CHARGES.  
 TEL (310) 699-7411 EXT. 2727  
 DOUBLE SCALE

54549

4

BC 11337

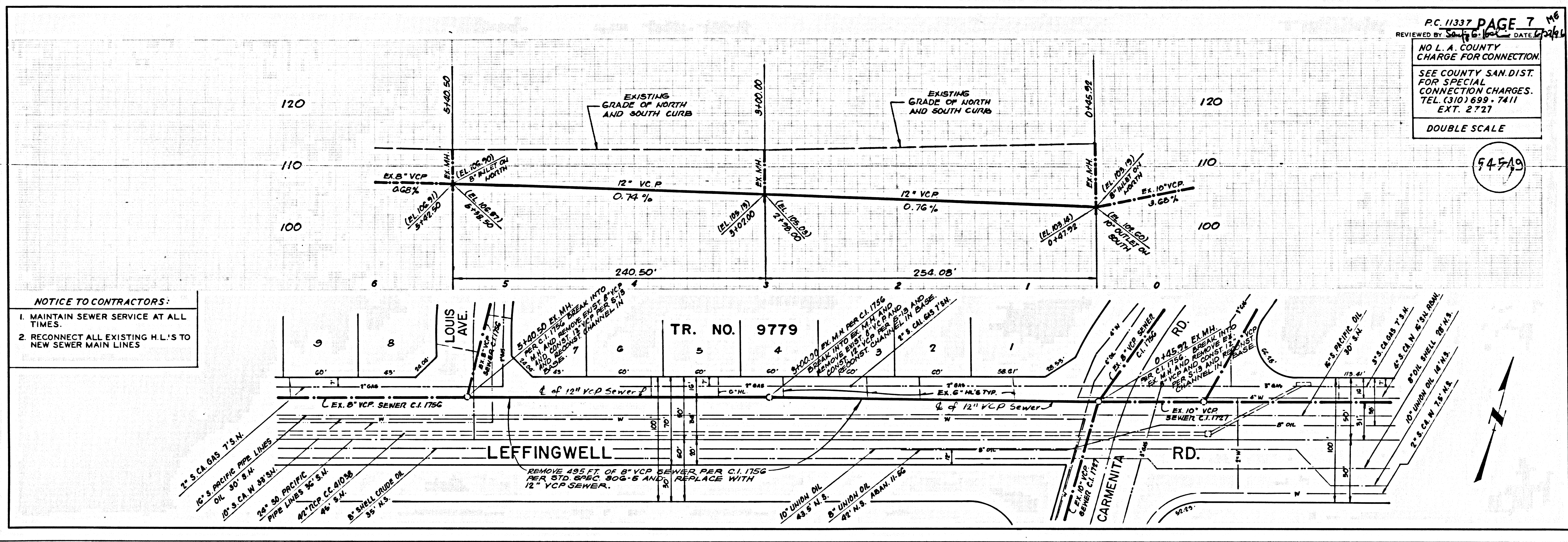

**NOTICE TO CONTRACTORS:**  
 1. MAINTAIN SEWER SERVICE AT ALL TIMES.  
 2. RECONNECT ALL EXISTING H.L.'S TO NEW SEWER MAIN LINES

PAGE