

R.M. DY 10025 ELEV. 765.870
 RDMN TRN 17 36 COR. CONC. FLD. 41 BUCK
 WOLF 367' W/O C/O. MULHOLLAND HWY 10025
 525' TO L.A. CO. MANT. YARD # 535 E. 45 M.
 W/O LOSC VISA DR.
 MALIBU QUAD. 19 90

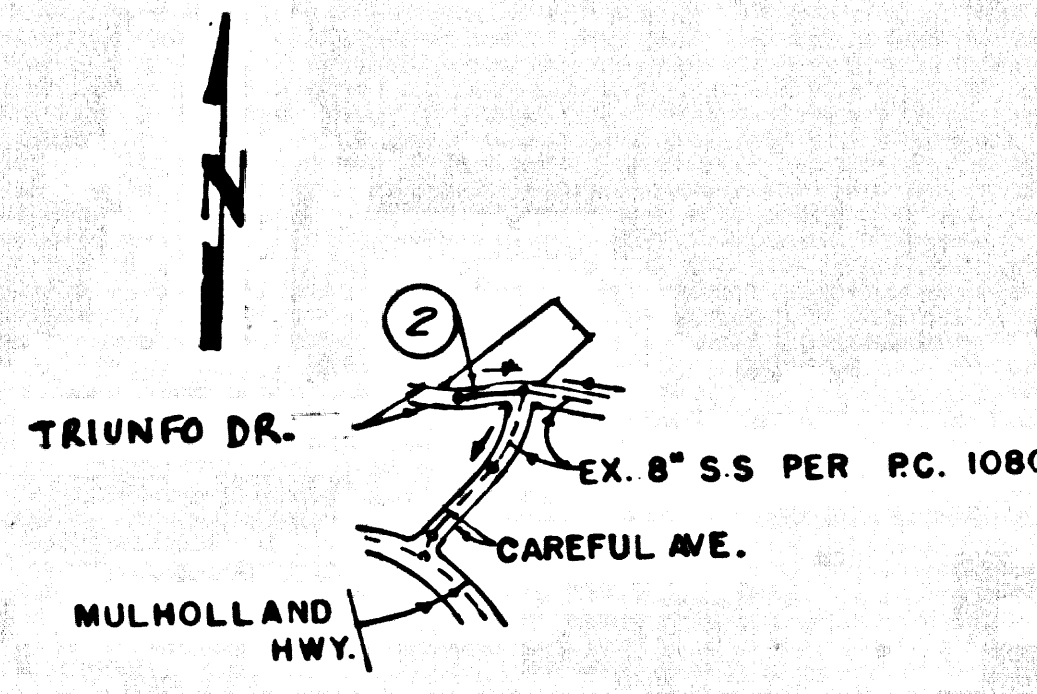

INDEX MAP
 SCALE: 1" = 600'
 P.C. 11367
 T.G. Pg. 587, H-3

Number in Circle Indicates Page Number

STORMWATER POLLUTION CONTROL REQUIREMENTS FOR SEWER CONSTRUCTION:

Eroded sediments and other pollutants must be removed on site and may not be transported from the site via street flow, wind, or other means. Erosion control measures shall be installed and maintained throughout the construction period.

Slopes of earth and other construction related materials must be protected from being washed away from the site by the force of wind or water.

Fuels, oils, solvents and other toxic materials must be stored in accordance with their labeling and are not to contaminate the soil and surface waters. All approved storage containers are to be protected from the weather. Spills must be cleaned up immediately and disposed of in a proper manner. Oils may not be washed into the drainage system.

Excess or waste concrete may not be washed into the public way or any other drainage system. Provisions shall be made to retain concrete wastes on site until they can be disposed of as solid waste.

Trash and construction related solid wastes must be deposited into a covered receptacle to prevent contamination of rainwater and dispersed by wind.

Sediments and other pollutants may not be tracked from the site by vehicles. The construction entrance roadway must be stabilized so as to inhibit sediments from being deposited into the public way. Accidental deposits must be swept up immediately and may not be washed down by rain or other means.

Any slopes with disturbed soil or denuded of vegetation must be stabilized so as to inhibit erosion by wind and water.

INFILTRATION AND LEAKAGE TESTS: Method used for existing flow is 300 gallons per day (gpd) per inch of diameter (1 inch of 100' length) or 250 gallons per day (gpd) per inch of diameter (1 inch of 100' length).

- CA 001 - Dewatering Operations.
- CA 002 - Paving Operations.
- CA 003 - Structural Construction and Painting.
- CA 004 - Material Delivery and Storage.
- CA 005 - Solid Waste Management.
- CA 006 - Sanitary/Septic Waste Management.
- CA 007 - Concrete Waste Management.
- CA 008 - Sanitary/Septic Waste Management.
- CA 009 - Vehicle and Equipment Cleaning.
- CA 010 - Vehicle and Equipment Maintenance.
- CA 011 - Scheduling.
- CA 012 - Dust Control.
- CA 013 - Stabilized Construction Entrance.
- CA 014 - Storm Drain Inlet Protection.

GENERAL NOTES:

1. A REVISION NUMBER MUST BE SHOWN IN THE UPPER LEFT CORNER OF THE SHEET. REVISIONS TO THE DRAWING SHALL BE MADE BY THE ENGINEER OR ARCHITECT. ALL REVISIONS SHALL BE MADE IN THE ORIGINAL DRAWING. REVISIONS TO THE DRAWING SHALL BE MADE BY THE ENGINEER OR ARCHITECT. ALL REVISIONS SHALL BE MADE IN THE ORIGINAL DRAWING.
2. THE CONTRACTOR SHALL BE RESPONSIBLE FOR OBTAINING ALL NECESSARY PERMITS FROM THE CITY OF LOS ANGELES AND THE COUNTY OF LOS ANGELES. THE CONTRACTOR SHALL BE RESPONSIBLE FOR OBTAINING ALL NECESSARY PERMITS FROM THE CITY OF LOS ANGELES AND THE COUNTY OF LOS ANGELES.
3. THE CONTRACTOR SHALL BE RESPONSIBLE FOR OBTAINING ALL NECESSARY PERMITS FROM THE CITY OF LOS ANGELES AND THE COUNTY OF LOS ANGELES. THE CONTRACTOR SHALL BE RESPONSIBLE FOR OBTAINING ALL NECESSARY PERMITS FROM THE CITY OF LOS ANGELES AND THE COUNTY OF LOS ANGELES.
4. THE CONTRACTOR SHALL BE RESPONSIBLE FOR OBTAINING ALL NECESSARY PERMITS FROM THE CITY OF LOS ANGELES AND THE COUNTY OF LOS ANGELES. THE CONTRACTOR SHALL BE RESPONSIBLE FOR OBTAINING ALL NECESSARY PERMITS FROM THE CITY OF LOS ANGELES AND THE COUNTY OF LOS ANGELES.
5. THE CONTRACTOR SHALL BE RESPONSIBLE FOR OBTAINING ALL NECESSARY PERMITS FROM THE CITY OF LOS ANGELES AND THE COUNTY OF LOS ANGELES. THE CONTRACTOR SHALL BE RESPONSIBLE FOR OBTAINING ALL NECESSARY PERMITS FROM THE CITY OF LOS ANGELES AND THE COUNTY OF LOS ANGELES.
6. THE CONTRACTOR SHALL BE RESPONSIBLE FOR OBTAINING ALL NECESSARY PERMITS FROM THE CITY OF LOS ANGELES AND THE COUNTY OF LOS ANGELES. THE CONTRACTOR SHALL BE RESPONSIBLE FOR OBTAINING ALL NECESSARY PERMITS FROM THE CITY OF LOS ANGELES AND THE COUNTY OF LOS ANGELES.
7. THE CONTRACTOR SHALL BE RESPONSIBLE FOR OBTAINING ALL NECESSARY PERMITS FROM THE CITY OF LOS ANGELES AND THE COUNTY OF LOS ANGELES. THE CONTRACTOR SHALL BE RESPONSIBLE FOR OBTAINING ALL NECESSARY PERMITS FROM THE CITY OF LOS ANGELES AND THE COUNTY OF LOS ANGELES.
8. THE CONTRACTOR SHALL BE RESPONSIBLE FOR OBTAINING ALL NECESSARY PERMITS FROM THE CITY OF LOS ANGELES AND THE COUNTY OF LOS ANGELES. THE CONTRACTOR SHALL BE RESPONSIBLE FOR OBTAINING ALL NECESSARY PERMITS FROM THE CITY OF LOS ANGELES AND THE COUNTY OF LOS ANGELES.
9. THE CONTRACTOR SHALL BE RESPONSIBLE FOR OBTAINING ALL NECESSARY PERMITS FROM THE CITY OF LOS ANGELES AND THE COUNTY OF LOS ANGELES. THE CONTRACTOR SHALL BE RESPONSIBLE FOR OBTAINING ALL NECESSARY PERMITS FROM THE CITY OF LOS ANGELES AND THE COUNTY OF LOS ANGELES.
10. THE CONTRACTOR SHALL BE RESPONSIBLE FOR OBTAINING ALL NECESSARY PERMITS FROM THE CITY OF LOS ANGELES AND THE COUNTY OF LOS ANGELES. THE CONTRACTOR SHALL BE RESPONSIBLE FOR OBTAINING ALL NECESSARY PERMITS FROM THE CITY OF LOS ANGELES AND THE COUNTY OF LOS ANGELES.

CONSTRUCTION NOTES:

1. THE CONTRACTOR SHALL BE RESPONSIBLE FOR OBTAINING ALL NECESSARY PERMITS FROM THE CITY OF LOS ANGELES AND THE COUNTY OF LOS ANGELES. THE CONTRACTOR SHALL BE RESPONSIBLE FOR OBTAINING ALL NECESSARY PERMITS FROM THE CITY OF LOS ANGELES AND THE COUNTY OF LOS ANGELES.
2. THE CONTRACTOR SHALL BE RESPONSIBLE FOR OBTAINING ALL NECESSARY PERMITS FROM THE CITY OF LOS ANGELES AND THE COUNTY OF LOS ANGELES. THE CONTRACTOR SHALL BE RESPONSIBLE FOR OBTAINING ALL NECESSARY PERMITS FROM THE CITY OF LOS ANGELES AND THE COUNTY OF LOS ANGELES.
3. THE CONTRACTOR SHALL BE RESPONSIBLE FOR OBTAINING ALL NECESSARY PERMITS FROM THE CITY OF LOS ANGELES AND THE COUNTY OF LOS ANGELES. THE CONTRACTOR SHALL BE RESPONSIBLE FOR OBTAINING ALL NECESSARY PERMITS FROM THE CITY OF LOS ANGELES AND THE COUNTY OF LOS ANGELES.
4. THE CONTRACTOR SHALL BE RESPONSIBLE FOR OBTAINING ALL NECESSARY PERMITS FROM THE CITY OF LOS ANGELES AND THE COUNTY OF LOS ANGELES. THE CONTRACTOR SHALL BE RESPONSIBLE FOR OBTAINING ALL NECESSARY PERMITS FROM THE CITY OF LOS ANGELES AND THE COUNTY OF LOS ANGELES.
5. THE CONTRACTOR SHALL BE RESPONSIBLE FOR OBTAINING ALL NECESSARY PERMITS FROM THE CITY OF LOS ANGELES AND THE COUNTY OF LOS ANGELES. THE CONTRACTOR SHALL BE RESPONSIBLE FOR OBTAINING ALL NECESSARY PERMITS FROM THE CITY OF LOS ANGELES AND THE COUNTY OF LOS ANGELES.
6. THE CONTRACTOR SHALL BE RESPONSIBLE FOR OBTAINING ALL NECESSARY PERMITS FROM THE CITY OF LOS ANGELES AND THE COUNTY OF LOS ANGELES. THE CONTRACTOR SHALL BE RESPONSIBLE FOR OBTAINING ALL NECESSARY PERMITS FROM THE CITY OF LOS ANGELES AND THE COUNTY OF LOS ANGELES.
7. THE CONTRACTOR SHALL BE RESPONSIBLE FOR OBTAINING ALL NECESSARY PERMITS FROM THE CITY OF LOS ANGELES AND THE COUNTY OF LOS ANGELES. THE CONTRACTOR SHALL BE RESPONSIBLE FOR OBTAINING ALL NECESSARY PERMITS FROM THE CITY OF LOS ANGELES AND THE COUNTY OF LOS ANGELES.
8. THE CONTRACTOR SHALL BE RESPONSIBLE FOR OBTAINING ALL NECESSARY PERMITS FROM THE CITY OF LOS ANGELES AND THE COUNTY OF LOS ANGELES. THE CONTRACTOR SHALL BE RESPONSIBLE FOR OBTAINING ALL NECESSARY PERMITS FROM THE CITY OF LOS ANGELES AND THE COUNTY OF LOS ANGELES.
9. THE CONTRACTOR SHALL BE RESPONSIBLE FOR OBTAINING ALL NECESSARY PERMITS FROM THE CITY OF LOS ANGELES AND THE COUNTY OF LOS ANGELES. THE CONTRACTOR SHALL BE RESPONSIBLE FOR OBTAINING ALL NECESSARY PERMITS FROM THE CITY OF LOS ANGELES AND THE COUNTY OF LOS ANGELES.
10. THE CONTRACTOR SHALL BE RESPONSIBLE FOR OBTAINING ALL NECESSARY PERMITS FROM THE CITY OF LOS ANGELES AND THE COUNTY OF LOS ANGELES. THE CONTRACTOR SHALL BE RESPONSIBLE FOR OBTAINING ALL NECESSARY PERMITS FROM THE CITY OF LOS ANGELES AND THE COUNTY OF LOS ANGELES.

PROFILE ALIGNMENT AND GRADE OF
SANITARY SEWERS
 TO BE CONSTRUCTED IN
 TRIUNFO DR. W/O CAREFUL AVE.
 PRIVATE CONTRACT NO. 11367
 INDEX 1067
 SHEET 2 PAGES
 SCALE: 1" = 40' JAN. 1 97

REGISTERED PROFESSIONAL ENGINEER
 CIVIL
 STATE OF CALIFORNIA
 No. 3320

DRUCKMANN & ASSOC.
 2926 MULLEN AVE., L.A., CA. 90064
 TEL. NO. 310 478-3157

APPROVED BY THE OFFICES OF
 COUNTY OF LOS ANGELES, CALIFORNIA
 HARRY W. STONE, DIRECTOR OF PUBLIC WORKS
 LAS VIRGENES MUNICIPAL WATER DIST.
 APPROVED: Thomas Headland 4/18/97 REVIEWED: Steve D. Kelly, Jr., P.E. 4/18/97
 FACILITIES MANAGEMENT AND MAINTENANCE ADMINISTRATOR
 CHECKED: Phil Bland 4/18/97
 M.E.C. NO. 4541
 CALABASAS BLDG. DIST. 9.1

ITEM	DESCRIPTION	QUANTITY	UNIT PRICE	TOTAL
1	MINIMUM PUBLIC SAFETY REQUIREMENTS	1	100.00	100.00
2	CONNECTION CHARGES	1	100.00	100.00
3	NO LA COUNTY CHARGES FOR CONNECTION	1	0.00	0.00
4	DOUBLE SCALE	1	100.00	100.00
5	CONNECTION CHARGES AS INDICATED	1	100.00	100.00
6	CONNECTION CHARGES AS INDICATED	1	100.00	100.00
7	CONNECTION CHARGES AS INDICATED	1	100.00	100.00
8	CONNECTION CHARGES AS INDICATED	1	100.00	100.00
9	CONNECTION CHARGES AS INDICATED	1	100.00	100.00
10	CONNECTION CHARGES AS INDICATED	1	100.00	100.00

SEE L.V.M.W.D. FOR CONNECTION FEES
 COLLECT CHARGES AS INDICATED
 NO LA COUNTY CHARGES FOR CONNECTION
 DOUBLE SCALE
 54187

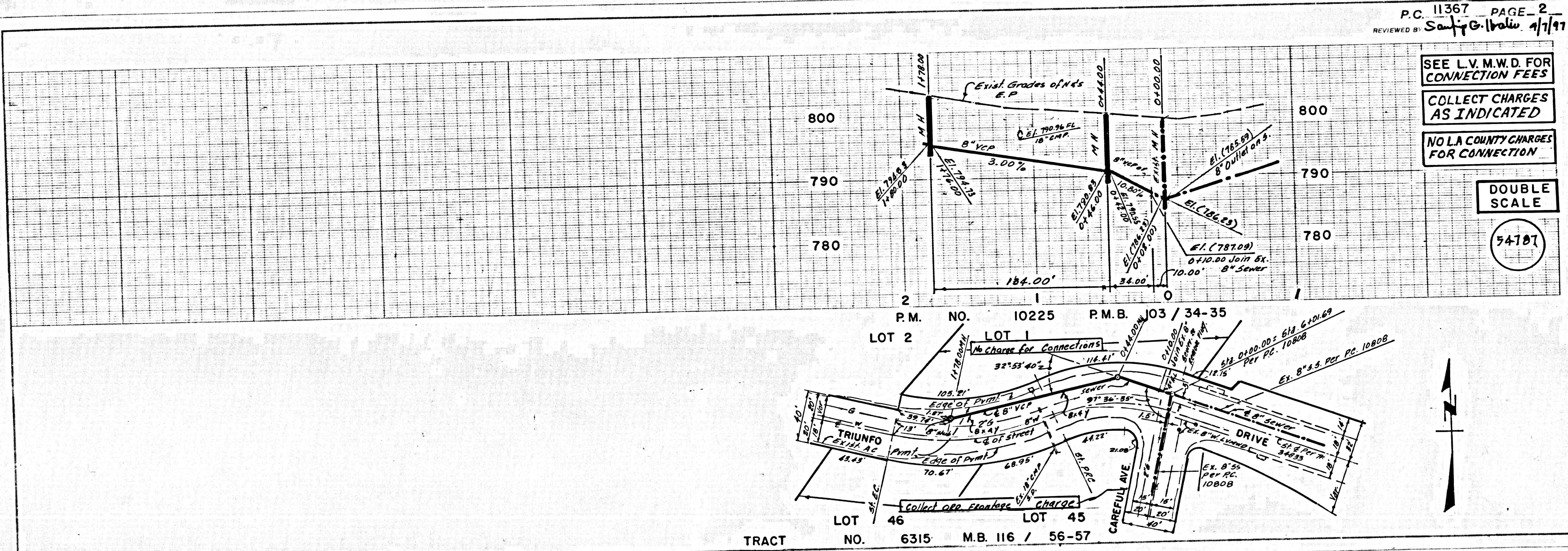

TRACT NO. 6315 M.B. 116 / 56-57