

BENCH MARK L 5026  
RDEM TAG IN 5 CB 0.2 M W/O BCR @  
54 COR LYONS AVE & WILEY CYN RD  
30.5M W/O & 12.2M S/O C/L INT (NR N END CB)  
NEHALL 1945 ELEV. = 1265.246

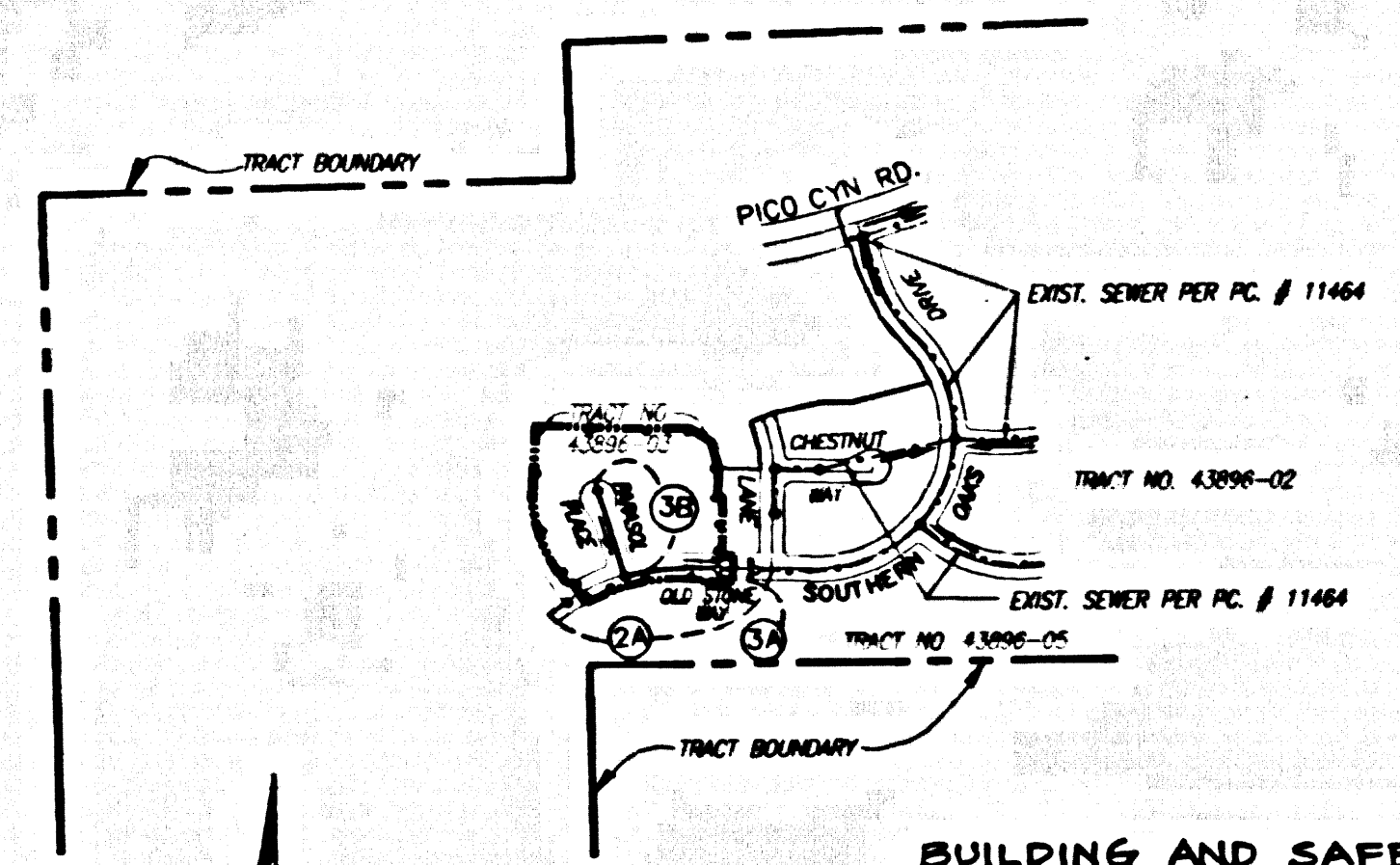

INDEX MAP  
SCALE: 1" = 800'  
TRACT NO. 43896-03  
INDEX 1258  
THOMAS GUIDE PAGE: 4640, B-1

NO.	REVISION	REVISED BY	APPROVED BY	DATE

**STORMWATER POLLUTION CONTROL REQUIREMENTS FOR SEWER CONSTRUCTION**

- Eroded sediments and other pollutants must be retained on site and may not be transported from the site via street flow, swales, open drains, natural drainage courses, or wind.
- Stockpiles of earth and other construction related materials must be protected from being transported from the site by the forces of wind or water.
- Fuels, oils, solvents, and other toxic materials must be stored in accordance with their labeling and are not to contaminate the soil and surface waters. All approved storage containers are to be protected from the weather. Spills must be cleaned up immediately and disposed of in a proper manner. Spills may not be washed into the drainage system.
- Excess or waste concrete may not be washed into the public way or any other drainage system. Provisions shall be made to retain concrete wastes on site until they can be disposed of as solid waste.
- Trash and construction-related solid wastes must be deposited into a covered receptacle to prevent contamination of rainwater and dispersed by wind.
- Sediments and other materials may not be tracked from the site by vehicle traffic. The construction entrance roadways must be stabilized so as to inhibit sediments from being deposited into the public way. Accidental depositions must be swept up immediately and may not be washed down by rain or other means.
- Any slopes with disturbed soils or denuded of vegetation must be stabilized so as to inhibit erosion by wind and water.

- |   |  |
|---|--|
| CA001 - Dewatering Operations               | ESC10 - SEEDING AND PLANTING             |
| CA002 - DRAINAGE OPERATIONS                 | ESC11 - MULCHING                         |
| CA003 - STRUCTURE CONSTRUCTION AND PAINTING | ESC20 - GEOTEXTILES AND MATS             |
| CA010 - MATERIAL DELIVERY AND STORAGE       | ESC21 - DUST CONTROLS                    |
| CA020 - SOLID WASTE MANAGEMENT              | ESC22 - TEMPORARY STREAM CROSSING        |
| CA021 - HAZARDOUS WASTE MANAGEMENT          | ESC23 - CONSTRUCTION ROAD STABILIZATION  |
| CA023 - CONCRETE WASTE MANAGEMENT           | ESC24 - STABILIZED CONSTRUCTION ENTRANCE |
| CA024 - SANITARY/SPECIFIC WASTE MANAGEMENT  | ESC24 - STORM DRAIN INLET PROTECTION     |
| CA030 - VEHICLE AND EQUIPMENT CLEANING      |  |
| CA031 - VEHICLE AND EQUIPMENT FUELING       |  |
| CA032 - VEHICLE AND EQUIPMENT MAINTENANCE   |  |
| CA033 - SCHEDULING                          |  |
| ESC02 - PRESERVATION OF EXISTING VEGETATION |  |

STANDARD PLANS:  
THE FOLLOWING LATEST REVISED STANDARD PLANS ON FILE IN THE OFFICE OF THE FOLLOWING DEPARTMENT SHALL APPLY IN THE CONSTRUCTION OF THIS PROJECT.  
LOS ANGELES COUNTY DEPARTMENT OF PUBLIC WORKS

APWA 208-D	BREAKING INTO EXISTING MANHOLES
APWA 223-D	HOUSE CONNECTION SEWER
APWA 223-D	HOUSE CONNECTION REMODELING
APWA 224-D	REWORK FOR SEWER PIPE
2000-D	LEGEND FOR SANITARY SEWER PLANS AND PROFILES AND DISTRICT MAPS
2021-D	ALLOWABLE TRENCH WIDTHS
2024-D	W/O OR TEE SUPPORT
2027-D	ALLOWABLE TRENCH WIDTHS
2023-D	ENCASUREMENT

ISSUE NO. ALL CONNECTION UNTIL OUTLET  
P.C. 11464 IS ACCEPTED BY L.A. COUNTY  
FOR PUBLIC USE

NO CONNECTION FOR THE DISPOSAL OF INDUSTRIAL WASTES SHALL BE MADE TO SEWERS SHOWN ON THESE DRAWINGS UNTIL A PERMIT FOR INDUSTRIAL WASTEWATER DISCHARGE HAS BEEN ISSUED BY THE SANITATION DISTRICTS OR SAID CONNECTION. BEFORE BREAKING INTO OR CONSTRUCTION ON A COUNTY SANITATION DISTRICT SEWER AND PRIOR TO FINAL ACCEPTANCE OF THE PROJECT, SANITATION DISTRICT INSPECTOR SHALL BE NOTIFIED BY PHONE (651) 266-4632 SO THAT REQUIRED INSPECTION CAN BE MADE.

THIS IS A PRIVATE CONTRACT  
ACCEPTED FOR PUBLIC USE  
6/14/2005  
COUNTY OF LOS ANGELES  
DEPARTMENT OF PUBLIC WORKS  
LAND DEVELOPMENT DIVISION

**PRIVATE CONTRACT SEWER GENERAL NOTES**

- A sewer construction permit shall be obtained and a fee paid for construction inspection and record plans to the Department of Public Works of the Permit Counter, 900 South Front Street, 8th Floor, Alhambra, at least 72 hours prior to starting work under this permit. Copies of all other required permits, such as Flood Elevation, Caltrans, etc., must be filed with the permit application.
- Prior to issuance of any permit, the contractor shall file a permit for excavation and trenches from the State of California Division of Industrial Safety, and a Certificate of Worker's Compensation Insurance with the Department of Public Works named as the Certificate Holder to be notified 30 days prior to commencement of work.
- If work is done in a State Highway, a permit must be obtained from the State of California Division of Highways, 120 South Spring Street, Los Angeles, California.
- When work is within a contract city, the contractor must contact the Director of Public Works of that city, to determine the location to pay the inspection fee.
- The contractor shall contact the district office based on the "Application for Construction Permit" to arrange for an acceptable construction start date.
- Approval of this plan by the County of Los Angeles does not constitute a representation as to accuracy of the location of or the existence or non-existence of any underground utility pipe or structure within the limits of the project. This note applies to all pages.
- All work shall be in accordance with the latest approved edition of the "Standard Specifications for Public Works Construction, including supplements and the latest Special Provisions for the Construction of Sanitary Sewers and shall be prosecuted only in the presence of the Department of Public Works.
- The contractor's attention is directed to Section 7-10.4.1 of the Standard Specifications for Public Works Construction in regard to safety orders and shall conform to the "Minimum Public Safety Requirements" as shown on Los Angeles Department of Public Works Standard 3-2.
- Deviations are in feet above U.S.C. & G.S. sea level datum of 1929.
- No revisions shall be made in these plans without the approval of the Director of Public Works.
- No representative of the Department of Public Works will survey or lay out any portion of the work.
- Grades to which this improvement is to be constructed are shown on plans and profiles. Grade points for top of curb, centerline of streets or centerline of alleys, are shown by circles on profiles of all points between designated points. The grade shall be established so as to conform to a straight line drawn between said designated points.
- The private engineer shall furnish the Department of Public Works with grade sheets and stationing for house laterals and "T" or "Y" branches and shall provide stakes for them at their proper locations with stationing plainly marked. All house laterals shall be constructed in a straight alignment at right angles from the main line sewer except as shown on the plans. House laterals from chimneys shall not have an angle of less than 45 degrees with the M.L. sewer. Any change in alignment shall be requested in writing by the private engineer.
- The private engineer shall furnish the house lateral depth at the property line below the top of curb stationing for each house lateral on the grade sheet.

**CONSTRUCTION NOTES**

- Provide survey stakes on the property line or property lines produced at right angles to the sewer line at the centerline of each manhole.
- Verified clay pipe joints shall be type "D" or "U" per standard specifications section 208-2.
- If a powerpole is within three feet of the sewer, the sewer shall be encased per standard plan S-23, case II, two feet on each side from the point of interference.
- All joints between cast iron pipe and vitrified clay shall be made with a rubber sleeve joint, type "D" (with bushing if necessary) per standard specifications section 208-2.
- House laterals to be constructed with inverts at the property line 6 feet below curb grade except as noted.
- Wye or tee branches may be used for connections to the mainline sewers except as noted.
- If during the course of construction, it is determined that there is less than four feet of cover over the top of a mainline or house lateral V.C.P. sewer which is not indicated on the plans, the pipe shall be encased per standard plan S-23, case II, unless otherwise approved by the Director of Public Works.
- All structures shall be either brick sewer manholes per standard plan S-3 or precast concrete sewer manholes per standard plan S-36, or reinforced precast concrete manholes per standard plan S-6, except as noted.
- Full compliance with section 306-1.3.4 of the standard specification will be required for backfill in street certification of backfill compaction and sand equivalents by a qualified civil engineer shall be provided by the permittee prior to the issuance of a certificate of partial acceptance.
- All backfill and fills outside of the street right of way shall be compacted to 90% of the maximum density as determined by ASTM soil compaction test D 1557-76 method "D" unless otherwise specified. This shall be certified by a qualified civil engineer. This certification shall be submitted to the Construction Division of the Department of Public Works prior to the acceptance of the work by the county.
- Manhole tops in unimproved rights of way to be six inches above finished grade.
- Sewers to be tested for leakage per section 306-1.7.4 of the standard specifications and special provisions.

**PROFILE, ALIGNMENT AND GRADE OF**

**SANITARY SEWERS**  
TO BE CONSTRUCTED IN  
TRACT NO. 43896-03 PC NO. 11473  
2 SHEETS - 3 PAGES  
COUNTY OF LOS ANGELES CALIFORNIA  
INDEX 1258

HARRY H. STONE DIRECTOR OF PUBLIC WORKS  
APPROVED BY LAND DEVELOPMENT DIVISION  
*Ronald D. Endrey* 6-14-00  
RESIDENT ENGINEER DATE  
SUBMITTED BY *Warren L. Smith* 6/14/00  
DATE

APPROVED: COUNTY SANITATION DISTRICT  
OF LOS ANGELES COUNTY  
CHARLES W. CANNON - CHIEF ENGINEER AND GENERAL MANAGER  
COUNTY SANITATION DISTRICT NO. 32

BY *James J. ...* DATE: 6-15-2007  
OFFICE ENGINEER

**PRIVATE ENGINEERS NOTICE TO CONTRACTORS**

THE EXISTENCE AND LOCATION OF ANY UNDERGROUND UTILITY PIPES OR STRUCTURES SHOWN ON THESE PLANS IS REQUIRED BY A SEARCH OF AVAILABLE RECORDS TO THE BEST OF OUR KNOWLEDGE. THERE ARE NO EXISTING UTILITIES EXCEPT AS SHOWN ON THIS MAP. THE CONTRACTOR IS REQUIRED TO TAKE PRELIMINARY MEASURES TO PROTECT THE UTILITY LINES SHOWN AND ANY OTHER LINES NOT OF RECORD OR NOT SHOWN ON THIS DRAWING. PRIOR TO EXCAVATION THE CONTRACTOR SHALL CALL TOLL FREE 1-800-422-4133 TO VERIFY THE UNDERGROUND LOCATION OF GAS AND TELEPHONE LINES. THE CONTRACTOR SHALL ALSO CALL MR. WAY CUMMINGS OF GENERAL TELEPHONE COMPANY AT 1-800-348-4871 SO THAT THEY CAN MARK THE LOCATION OF UNDERGROUND TELEPHONE LINES.  
*Warren L. Smith* 6/18/00  
DATE  
P.E. NO. C13818

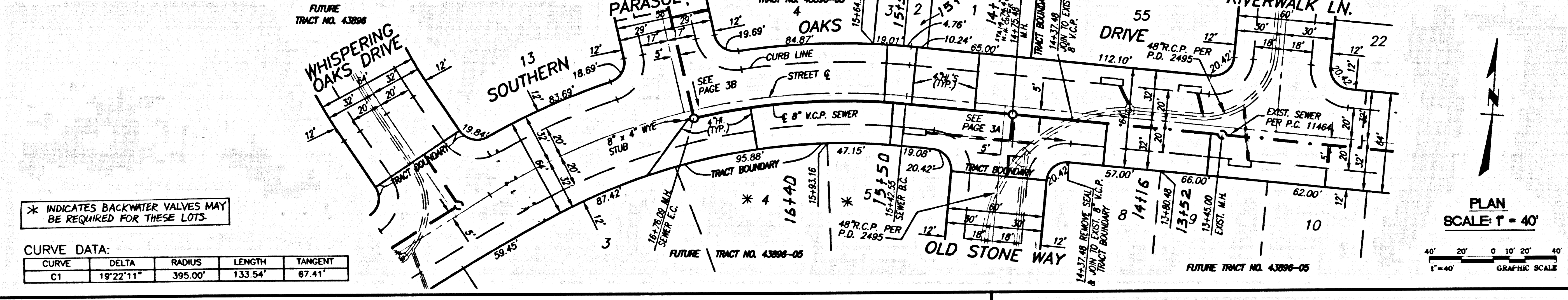
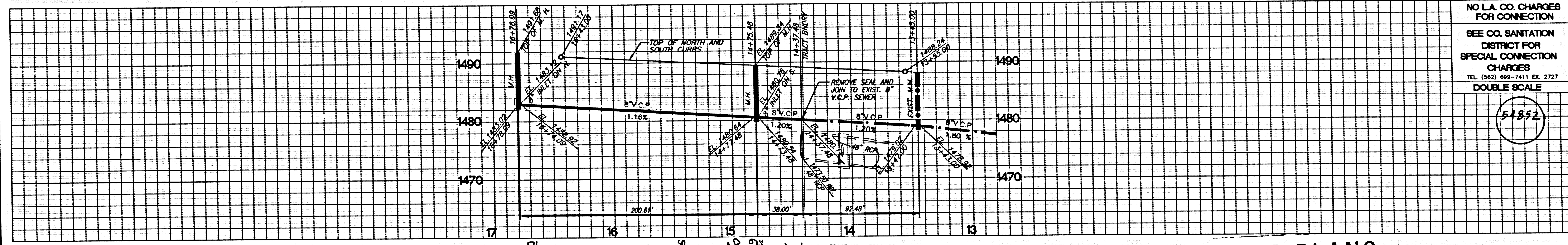

\* INDICATES BACKWATER VALVES MAY BE REQUIRED FOR THESE LOTS

CURVE DATA:	DELTA	RADIUS	LENGTH	TANGENT
C1	19°22'11"	395.00'	133.54'	67.41'

**RECORD PLANS**

NO L.A. CO. CHARGES FOR CONNECTION  
SEE CO. SANITATION DISTRICT FOR SPECIAL CONNECTION CHARGES  
TEL. (800) 422-4133 EX. 2727  
DOUBLE SCALE  
54852

SANITARY SEWER PLANS IN  
TRACT NO. 43896-03 PC NO. 11473  
REVIEWED BY LAND DEVELOPMENT DIVISION  
*Warren L. Smith* 6/14/00  
DATE  
PERSON PLAN CHECKER SECTION  
COUNTY OF LOS ANGELES DEPARTMENT OF PUBLIC WORKS

**SR CONSULTANTS, INC.**  
ENGINEERING LAND PLANNING LAND SURVEYING  
2608 MATARO STREET  
PASADENA, CALIFORNIA 91107-3112  
Phone: (626) 683-0430

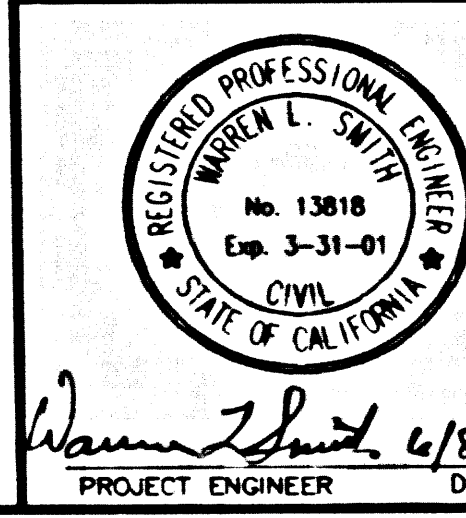

PLAN SCALE 1" = 40'  
GRAPHIC SCALE  
1" = 20' 0" 10' 20' 40'

PROJECT ENGINEER DATE: 6/18/00  
JOB NO. 881-001



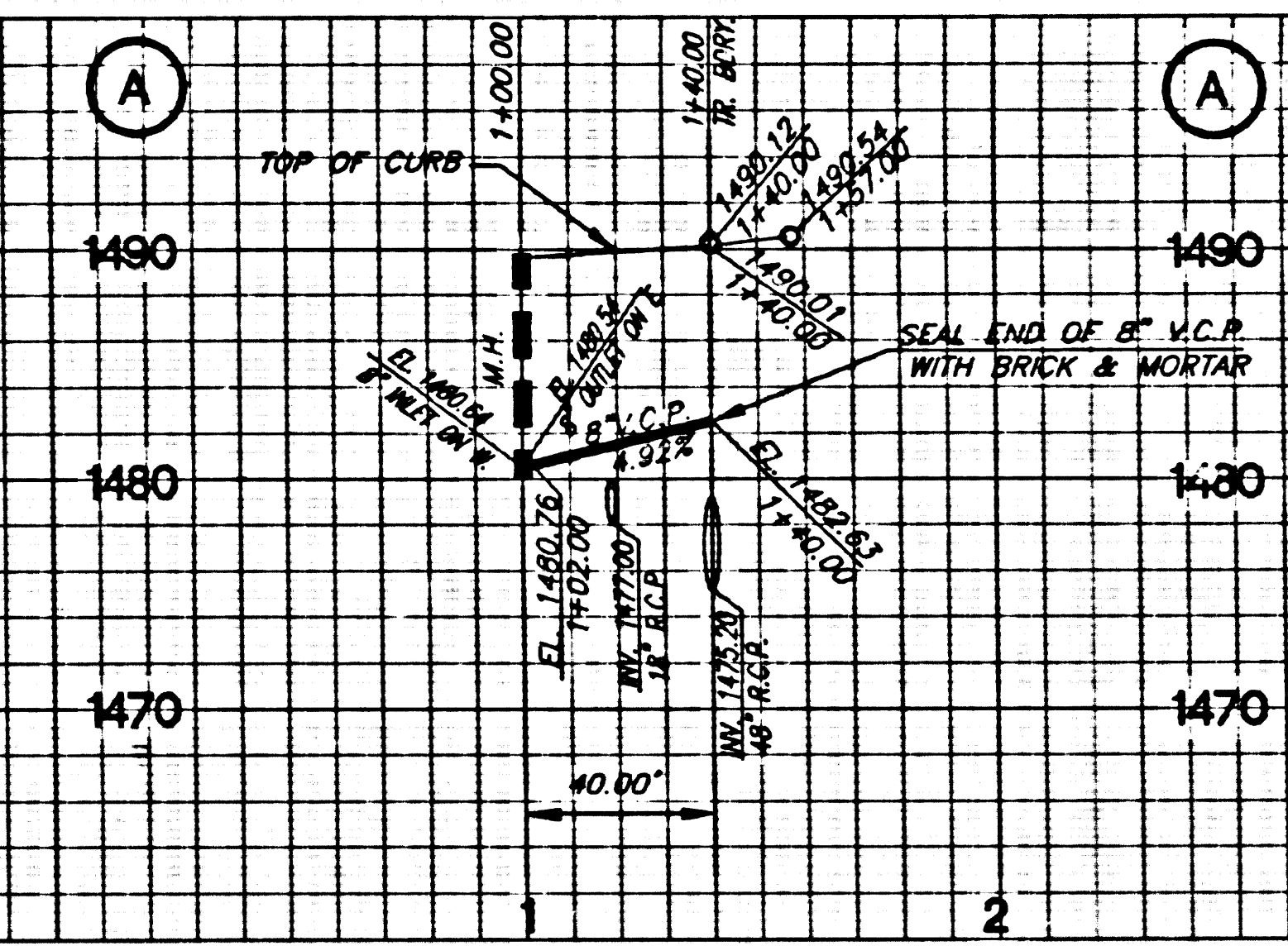
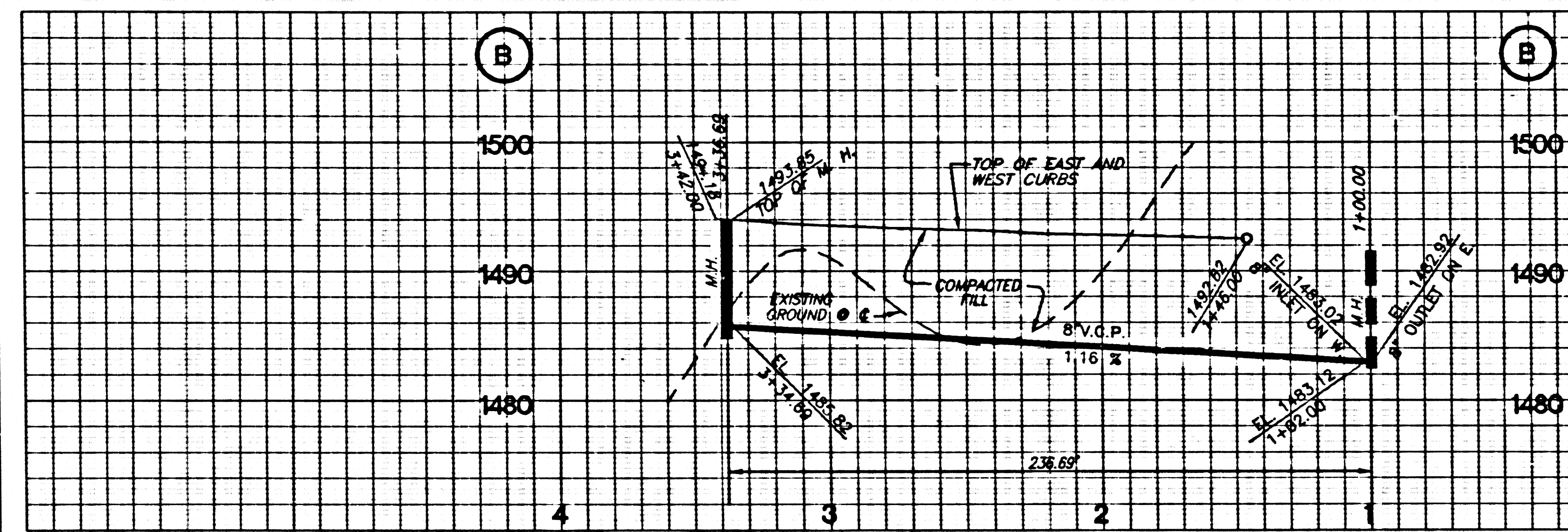

NO L.A. CO. CHARGES FOR CONNECTION

SEE CO. SANITATION DISTRICT FOR SPECIAL CONNECTION CHARGES  
TEL. (562) 699-7411 EX. 2727

54893

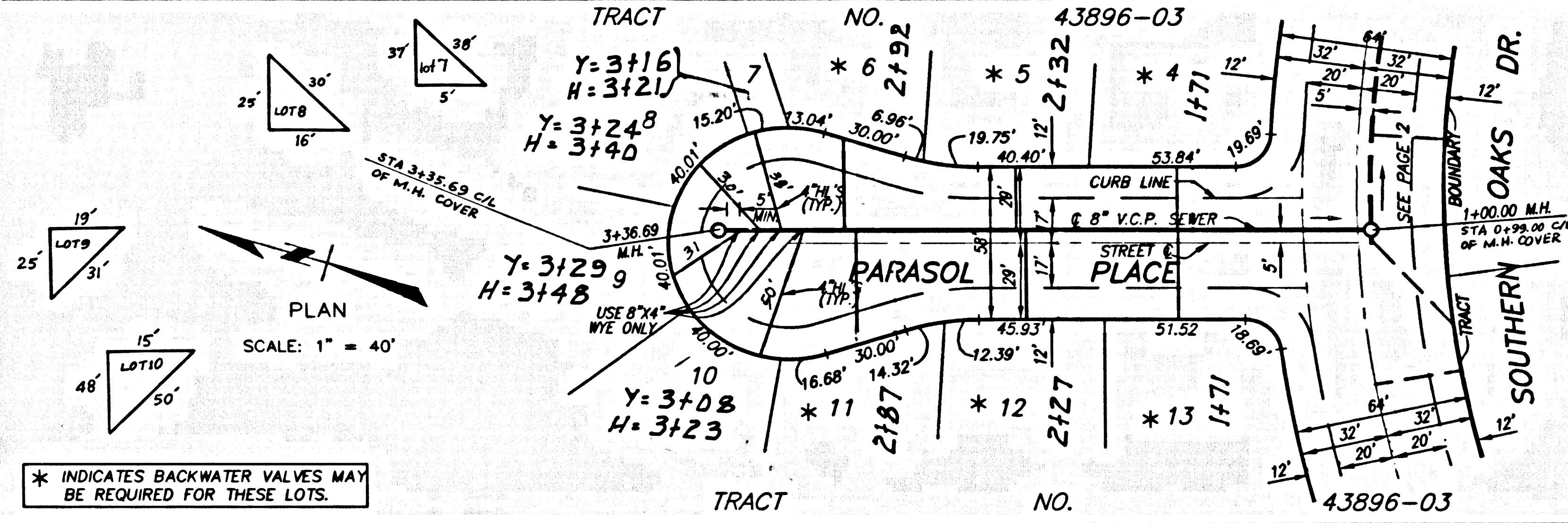

# RECORD PLANS

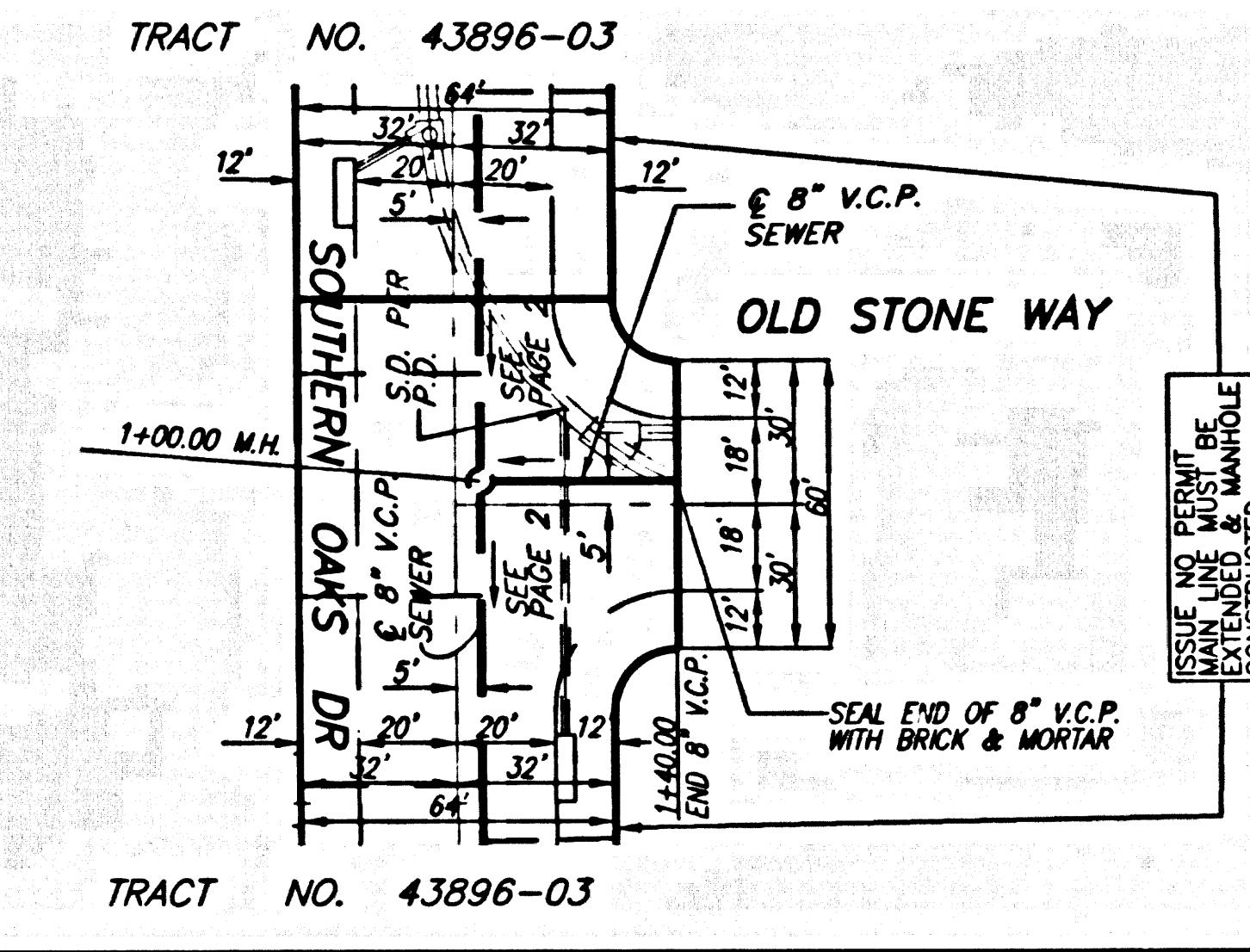

PLAN  
SCALE: 1" = 40'

REVIEWED BY LAND DEVELOPMENT DIVISION  
BY: *[Signature]* DATE: 6/14/00  
SUBDIVISION PLAN CHECKING SECTION

PROFESSIONAL ENGINEER  
No. 13018  
Exp. 5-31-01  
STATE OF CALIFORNIA  
*[Signature]*

\* INDICATES BACKWATER VALVES MAY BE REQUIRED FOR THESE LOTS.

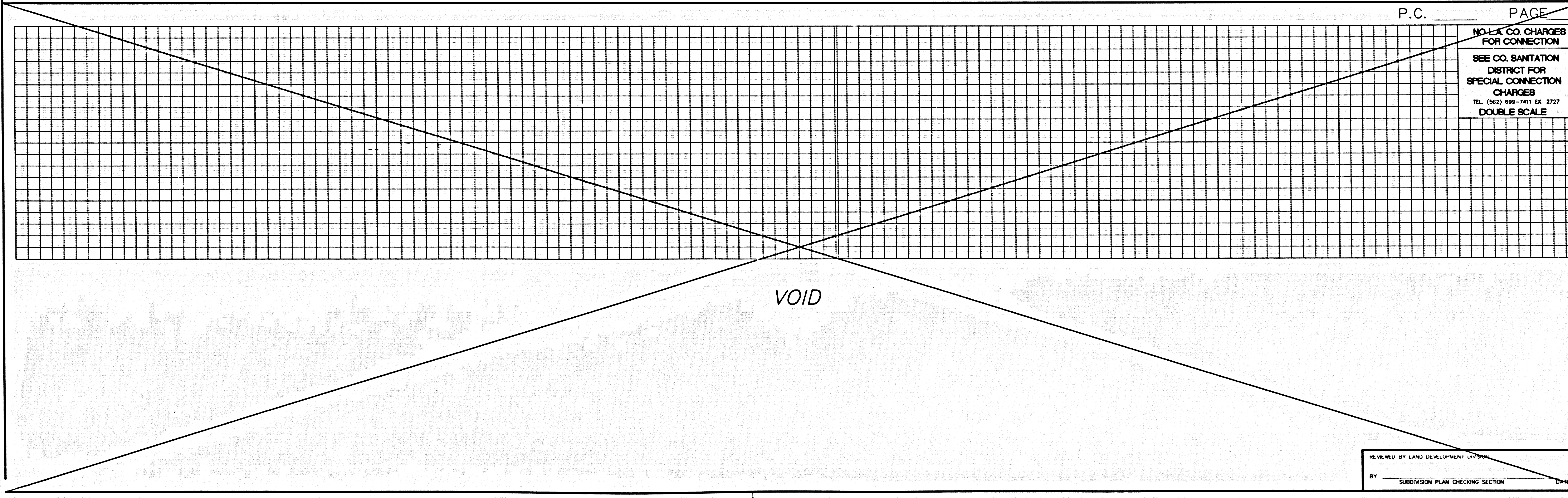

NO L.A. CO. CHARGES FOR CONNECTION  
SEE CO. SANITATION DISTRICT FOR SPECIAL CONNECTION CHARGES  
TEL. (562) 699-7411 EX. 2727  
DOUBLE SCALE

REVIEWED BY LAND DEVELOPMENT DIVISION  
BY: \_\_\_\_\_ DATE: \_\_\_\_\_  
SUBDIVISION PLAN CHECKING SECTION

TRACT NO. 43896-03 P.C. 11473

3