

BENCH MARK:
 BM NO. G 3229
 L&T E CB 2M N/O BCR @ SE COR HUNTINGTON DR &
 ROSEMEAD BL 2.3M S & 12.2M E/O C/L INT MKD (BM)
 ELEV. = 562.883 ARCADIA QUAD, 1995

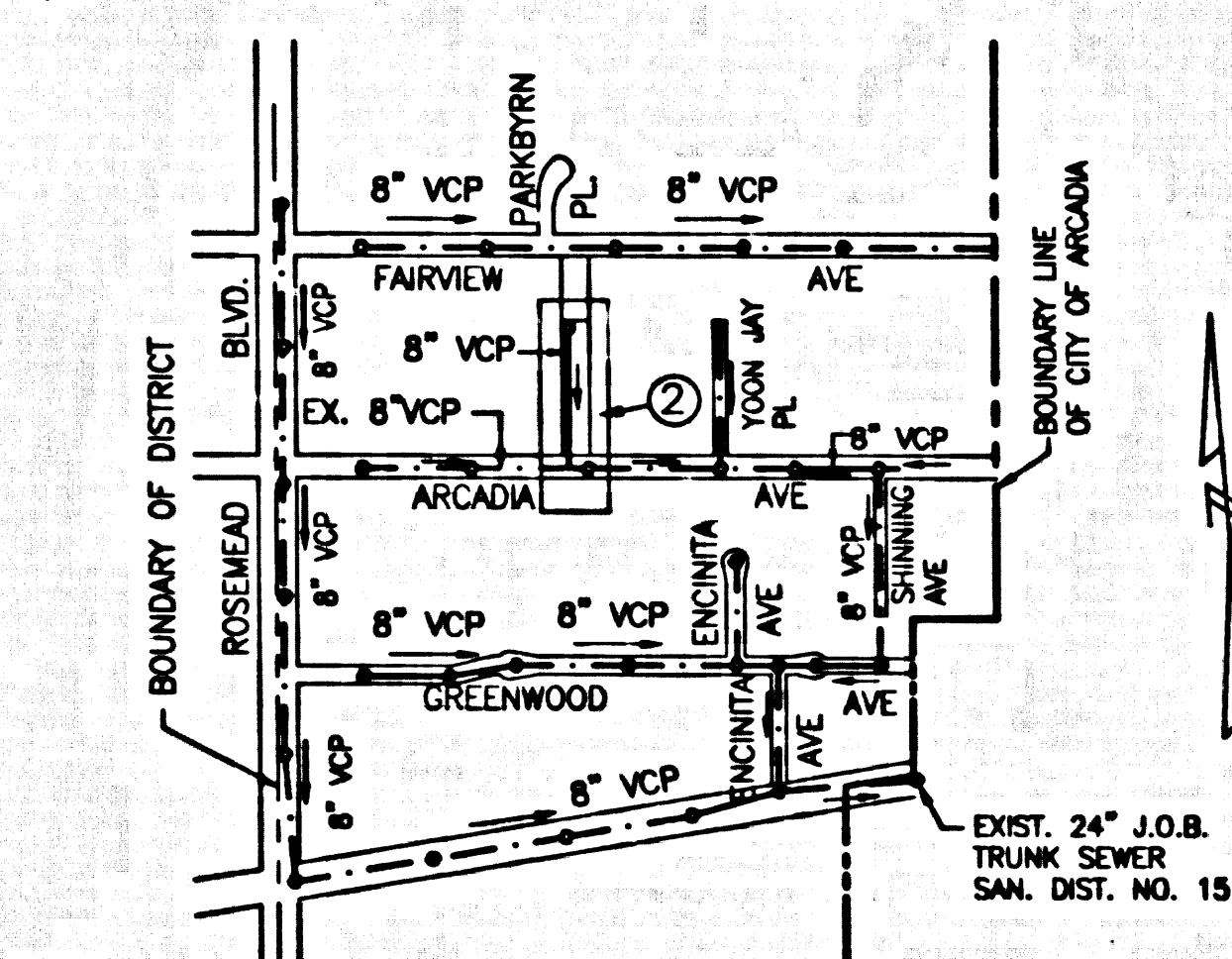

NOTE: NUMBER IN CIRCLE INDICATES PAGE NUMBER
 INDEX MAP - 2017
 P.C. 11570
 SCALE: 1" = 600'
 THOMAS GUIDE NO. 566/17

STORMWATER POLLUTION CONTROL REQUIREMENTS FOR SEWER CONSTRUCTION

- Eroded sediments and other pollutants must be retained on site and may not be transported from the site via sheet flow, swales, area drains, natural drainage courses, or wind.
- Stockpiles of earth and other construction related materials must be protected from being transported from the site by the forces of wind or water.
- Fuels, oils, solvents, and other toxic materials must be stored in accordance with their listing and are not to contaminate the soil and surface waters. All approved storage containers are to be protected from the weather. Spills must be cleaned up immediately and disposed of in a proper manner. Spills may not be washed into the drainage system.
- Excess or waste concrete may not be washed into the public way or any other drainage system. Provisions shall be made to retain concrete wastes on site until they can be disposed of as solid waste.
- Trash and construction-related solid wastes must be deposited into a covered receptacle to prevent contamination of rainwater and dispersal by wind.
- Sediments and other materials may not be tracked from the site by vehicle traffic. The construction entrance roadways must be stabilized so as to inhibit sediments from being deposited into the public way. Accidental depositions must be swept up immediately and may not be washed down by rain or other means.
- Any slopes with disturbed soils or denuded of vegetation must be stabilized so as to inhibit erosion by wind and water.

- CA001 - DEWATERING OPERATIONS
 CA002 - PAVING OPERATIONS
 CA003 - STRUCTURE CONSTRUCTION AND PAINTING
 CA010 - MATERIAL DELIVERY AND STORAGE
 CA020 - SOLID WASTE MANAGEMENT
 CA021 - HAZARDOUS WASTE MANAGEMENT
 CA023 - CONCRETE WASTE MANAGEMENT
 CA024 - SANITARY/SEPTIC WASTE MANAGEMENT
 CA030 - VEHICLE AND EQUIPMENT CLEANING
 CA031 - VEHICLE AND EQUIPMENT FUELING
 CA032 - VEHICLE AND EQUIPMENT MAINTENANCE
 ESC01 - SCHEDULING
 ESC02 - PRESERVATION OF EXISTING VEGETATION
- ESC10 - SEEDING AND PLANTING
 ESC11 - MULCHING
 ESC20 - GEOTEXTILES AND MATS
 ESC21 - DUST CONTROLS
 ESC22 - TEMPORARY STREAM CROSSING
 ESC23 - CONSTRUCTION ROAD STABILIZATION
 ESC24 - STABILIZED CONSTRUCTION ENTRANCE
 ESC54 - STORM DRAIN INLET PROTECTION

STANDARD PLANS:
 THE FOLLOWING LATEST REVISED STANDARD PLANS ON FILE IN THE OFFICE OF THE FOLLOWING DEPARTMENT SHALL APPLY IN THE CONSTRUCTION OF THIS PROJECT.

LOS ANGELES COUNTY DEPARTMENT OF PUBLIC WORKS

NO.	REVISION	REVISED BY	APPROVED BY	DATE
APWA 208-0	BREAKING INTO EXISTING MANHOLES			
APWA 222-0	HOUSE CONNECTION SEWER			
APWA 223-0	HOUSE CONNECTION REMODELING			
2000-0	LEGEND FOR SANITARY SEWER PLANS AND PROFILES AND DISTRICT MAPS.			
2021-0	BEDDING FOR SEWER PIPE			
2024-0	WYE OR TEE SUPPORT			
2027-0	ALLOWABLE TRENCH WIDTHS			

BEFORE BREAKING INTO OR CONSTRUCTION ON A COUNTY SANITATION DISTRICT SEWER AND PRIOR TO FINAL ACCEPTANCE OF THIS PROJECT, SANITATION DISTRICT INSPECTOR SHALL BE NOTIFIED BY PHONE (213) 962-8605 SO THAT REQUIRED INSPECTION CAN BE MADE.

PRIVATE CONTRACT SEWER GENERAL NOTES:

- A NEW CONSTRUCTION SEWER SHALL BE INSTALLED AND A PERMITS FOR CONSTRUCTION MUST BE OBTAINED FROM THE DEPARTMENT OF PUBLIC WORKS AT THE PERMIT OFFICE 201 S. FLORENCE AVENUE, ROOM 1000, LOS ANGELES, CALIFORNIA 90012. THE PERMIT FEE IS \$100.00. THE PERMIT FEE IS NON-REFUNDABLE. THE PERMIT FEE IS \$100.00. THE PERMIT FEE IS \$100.00.
- IN ORDER TO OBTAIN A PERMIT, THE CONTRACTOR SHALL FILE A PERMIT FOR CONSTRUCTION AND PROFILES FROM THE COUNTY OF LOS ANGELES DEPARTMENT OF PUBLIC WORKS. THE PERMIT FEE IS \$100.00. THE PERMIT FEE IS \$100.00. THE PERMIT FEE IS \$100.00.
- IF WORK IS TO BE DONE IN A STATE HIGHWAY, A PERMIT MUST BE OBTAINED FROM THE STATE OF CALIFORNIA DEPARTMENT OF TRANSPORTATION. THE PERMIT FEE IS \$100.00. THE PERMIT FEE IS \$100.00. THE PERMIT FEE IS \$100.00.
- BEFORE WORK BEGINS, THE CONTRACTOR MUST CONTACT THE CITY ENGINEER OF THE CITY TO OBTAIN THE LOCATION TO PAY THE INSPECTION FEE.
- THE CONTRACTOR SHALL CONTACT THE DISTRICT OFFICE LISTED ON THE "APPLICATION FOR CONSTRUCTION PERMIT" TO ARRANGE FOR AN INSPECTION OF THE PROJECT. THE CONTRACTOR SHALL BE RESPONSIBLE FOR THE COST OF THE INSPECTION. THE INSPECTION SHALL BE CONDUCTED BY THE DISTRICT INSPECTOR. THE INSPECTION SHALL BE CONDUCTED BY THE DISTRICT INSPECTOR.
- THE CONTRACTOR SHALL BE RESPONSIBLE FOR THE COST OF THE INSPECTION. THE INSPECTION SHALL BE CONDUCTED BY THE DISTRICT INSPECTOR. THE INSPECTION SHALL BE CONDUCTED BY THE DISTRICT INSPECTOR.
- ALL WORK SHALL BE IN ACCORDANCE WITH THE "STANDARD SPECIFICATIONS FOR PUBLIC WORKS CONSTRUCTION FROM EXHIBIT" AND THE "STANDARD SPECIFICATIONS FOR PUBLIC WORKS CONSTRUCTION FROM EXHIBIT". THE CONTRACTOR SHALL BE RESPONSIBLE FOR THE COST OF THE INSPECTION. THE INSPECTION SHALL BE CONDUCTED BY THE DISTRICT INSPECTOR. THE INSPECTION SHALL BE CONDUCTED BY THE DISTRICT INSPECTOR.
- ALL WORK SHALL BE IN ACCORDANCE WITH THE "STANDARD SPECIFICATIONS FOR PUBLIC WORKS CONSTRUCTION FROM EXHIBIT" AND THE "STANDARD SPECIFICATIONS FOR PUBLIC WORKS CONSTRUCTION FROM EXHIBIT". THE CONTRACTOR SHALL BE RESPONSIBLE FOR THE COST OF THE INSPECTION. THE INSPECTION SHALL BE CONDUCTED BY THE DISTRICT INSPECTOR. THE INSPECTION SHALL BE CONDUCTED BY THE DISTRICT INSPECTOR.
- ALL WORK SHALL BE IN ACCORDANCE WITH THE "STANDARD SPECIFICATIONS FOR PUBLIC WORKS CONSTRUCTION FROM EXHIBIT" AND THE "STANDARD SPECIFICATIONS FOR PUBLIC WORKS CONSTRUCTION FROM EXHIBIT". THE CONTRACTOR SHALL BE RESPONSIBLE FOR THE COST OF THE INSPECTION. THE INSPECTION SHALL BE CONDUCTED BY THE DISTRICT INSPECTOR. THE INSPECTION SHALL BE CONDUCTED BY THE DISTRICT INSPECTOR.
- ALL WORK SHALL BE IN ACCORDANCE WITH THE "STANDARD SPECIFICATIONS FOR PUBLIC WORKS CONSTRUCTION FROM EXHIBIT" AND THE "STANDARD SPECIFICATIONS FOR PUBLIC WORKS CONSTRUCTION FROM EXHIBIT". THE CONTRACTOR SHALL BE RESPONSIBLE FOR THE COST OF THE INSPECTION. THE INSPECTION SHALL BE CONDUCTED BY THE DISTRICT INSPECTOR. THE INSPECTION SHALL BE CONDUCTED BY THE DISTRICT INSPECTOR.

CONSTRUCTION NOTES:

- ALL WORK SHALL BE IN ACCORDANCE WITH THE "STANDARD SPECIFICATIONS FOR PUBLIC WORKS CONSTRUCTION FROM EXHIBIT" AND THE "STANDARD SPECIFICATIONS FOR PUBLIC WORKS CONSTRUCTION FROM EXHIBIT". THE CONTRACTOR SHALL BE RESPONSIBLE FOR THE COST OF THE INSPECTION. THE INSPECTION SHALL BE CONDUCTED BY THE DISTRICT INSPECTOR. THE INSPECTION SHALL BE CONDUCTED BY THE DISTRICT INSPECTOR.
- ALL WORK SHALL BE IN ACCORDANCE WITH THE "STANDARD SPECIFICATIONS FOR PUBLIC WORKS CONSTRUCTION FROM EXHIBIT" AND THE "STANDARD SPECIFICATIONS FOR PUBLIC WORKS CONSTRUCTION FROM EXHIBIT". THE CONTRACTOR SHALL BE RESPONSIBLE FOR THE COST OF THE INSPECTION. THE INSPECTION SHALL BE CONDUCTED BY THE DISTRICT INSPECTOR. THE INSPECTION SHALL BE CONDUCTED BY THE DISTRICT INSPECTOR.
- ALL WORK SHALL BE IN ACCORDANCE WITH THE "STANDARD SPECIFICATIONS FOR PUBLIC WORKS CONSTRUCTION FROM EXHIBIT" AND THE "STANDARD SPECIFICATIONS FOR PUBLIC WORKS CONSTRUCTION FROM EXHIBIT". THE CONTRACTOR SHALL BE RESPONSIBLE FOR THE COST OF THE INSPECTION. THE INSPECTION SHALL BE CONDUCTED BY THE DISTRICT INSPECTOR. THE INSPECTION SHALL BE CONDUCTED BY THE DISTRICT INSPECTOR.
- ALL WORK SHALL BE IN ACCORDANCE WITH THE "STANDARD SPECIFICATIONS FOR PUBLIC WORKS CONSTRUCTION FROM EXHIBIT" AND THE "STANDARD SPECIFICATIONS FOR PUBLIC WORKS CONSTRUCTION FROM EXHIBIT". THE CONTRACTOR SHALL BE RESPONSIBLE FOR THE COST OF THE INSPECTION. THE INSPECTION SHALL BE CONDUCTED BY THE DISTRICT INSPECTOR. THE INSPECTION SHALL BE CONDUCTED BY THE DISTRICT INSPECTOR.
- ALL WORK SHALL BE IN ACCORDANCE WITH THE "STANDARD SPECIFICATIONS FOR PUBLIC WORKS CONSTRUCTION FROM EXHIBIT" AND THE "STANDARD SPECIFICATIONS FOR PUBLIC WORKS CONSTRUCTION FROM EXHIBIT". THE CONTRACTOR SHALL BE RESPONSIBLE FOR THE COST OF THE INSPECTION. THE INSPECTION SHALL BE CONDUCTED BY THE DISTRICT INSPECTOR. THE INSPECTION SHALL BE CONDUCTED BY THE DISTRICT INSPECTOR.

JAMES A. NOYES DIRECTOR OF PUBLIC WORKS

APPROVED BY: LAND DEVELOPMENT DIVISION

BY: *[Signature]* 4/26/01
 ASSISTANT DIVISION ENGINEER DATE

SUBMITTED BY: *[Signature]* 4/26/01
 SUBDIVISION PLAN CHECKING SECTION DATE

APPROVED: COUNTY SANITATION DISTRICT
 OF LOS ANGELES CALIF.
 JAMES F. STAHL - CHIEF ENGINEER AND GENERAL MANAGER
 COUNTY SANITATION DISTRICT NO. 21

BY: *[Signature]* DATE: 5/1/01
 OFFICE ENGINEER

PRIVATE ENGINEERS NOTICE TO CONTRACTORS:

THE EXISTENCE AND LOCATION OF ANY UNDERGROUND UTILITY PIPES OR STRUCTURES SHOWN ON THESE PLANS IS REQUIRED BY A SEARCH OF AVAILABLE RECORDS TO THE BEST OF OUR KNOWLEDGE. THERE ARE NO EXISTING UTILITIES EXCEPT AS SHOWN ON THIS MAP. THE CONTRACTOR IS REQUIRED TO TAKE PRECAUTIONARY MEASURES TO PROTECT THE UTILITY LINES SHOWN AND ANY OTHER LINES NOT OF RECORD OR NOT SHOWN ON THIS DRAWING. PRIOR TO EXCAVATION THE CONTRACTOR SHALL CALL TOLL FREE 1-800-422-4133 TO VERIFY THE UNDERGROUND LOCATION OF GAS AND TELEPHONE LINES. THE CONTRACTOR SHALL ALSO CALL MR. RAY CUMMINGS OF GENERAL TELEPHONE COMPANY AT 1-805-948-4871 SO THAT THEY CAN MARK THE LOCATION OF UNDERGROUND TELEPHONE LINES.

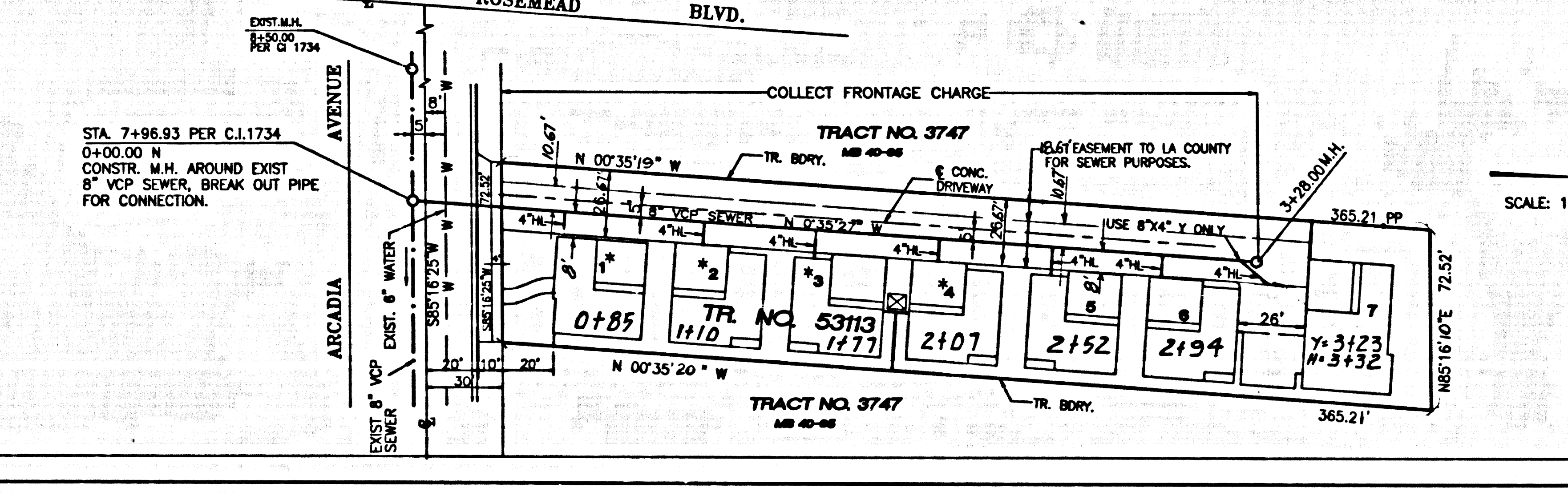
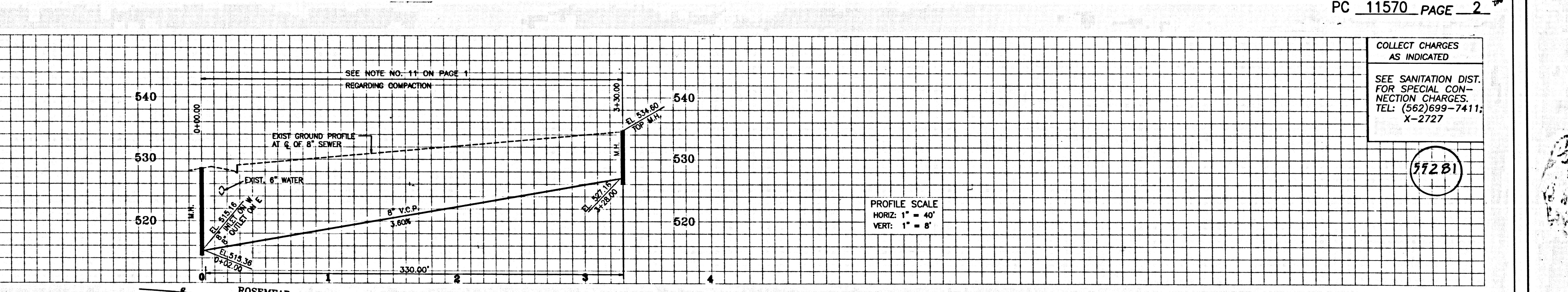

NOTICE TO CONTRACTOR:
 CONTRACTOR TO MAINTAIN SEWER SERVICE AT ALL TIME DURING CONSTRUCTION OF THIS PROJECT.

* NOTE: BACKFLOW VALVE MAY BE REQUIRED FOR UNITS 1,2,3 AND 4

COLLECT CHARGES AS INDICATED
 SEE SANITATION DIST. FOR SPECIAL CONNECTION CHARGES.
 TEL: (562)699-7411;
 X-2727

PROFILE SCALE
 HORIZ: 1" = 40'
 VERT: 1" = 8'

SANITARY SEWER PLANS IN TRACT NO. 53113 PC NO.11570

REVIEWED BY: LAND DEVELOPMENT DIVISION
 BY: *[Signature]* 4/26/01
 SUBDIVISION PLAN CHECKING SECTION DATE
 COUNTY OF LOS ANGELES DEPARTMENT OF PUBLIC WORKS

PREPARED IN THE OFFICE OF
 ENGLS S. SHEN AND ASSOCIATES, INC.
 1111 CORPORATE CENTER DR., #302
 MONTEREY PARK, CA 91754 TEL: (323)268-0868
 BY: *[Signature]*
 ENGLS S. SHEN, REG. C. E. NO. 18908

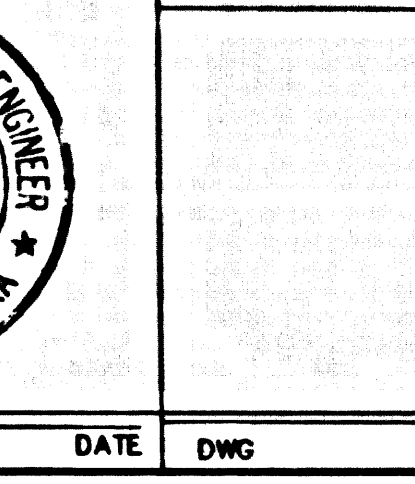

PROJECT ENGINEER DATE DWG

TRACT NO. 53113 P.C. 11570