

**BENCH MARKS**  
 BM=G 3278 Elev.=356.098  
 L&N IN N CB 600MM E/O BCR @ NE COR PECK RD & LIVE OAK AVE 29M E & 12.2M N/O C/L INT  
 BASELINE 1995

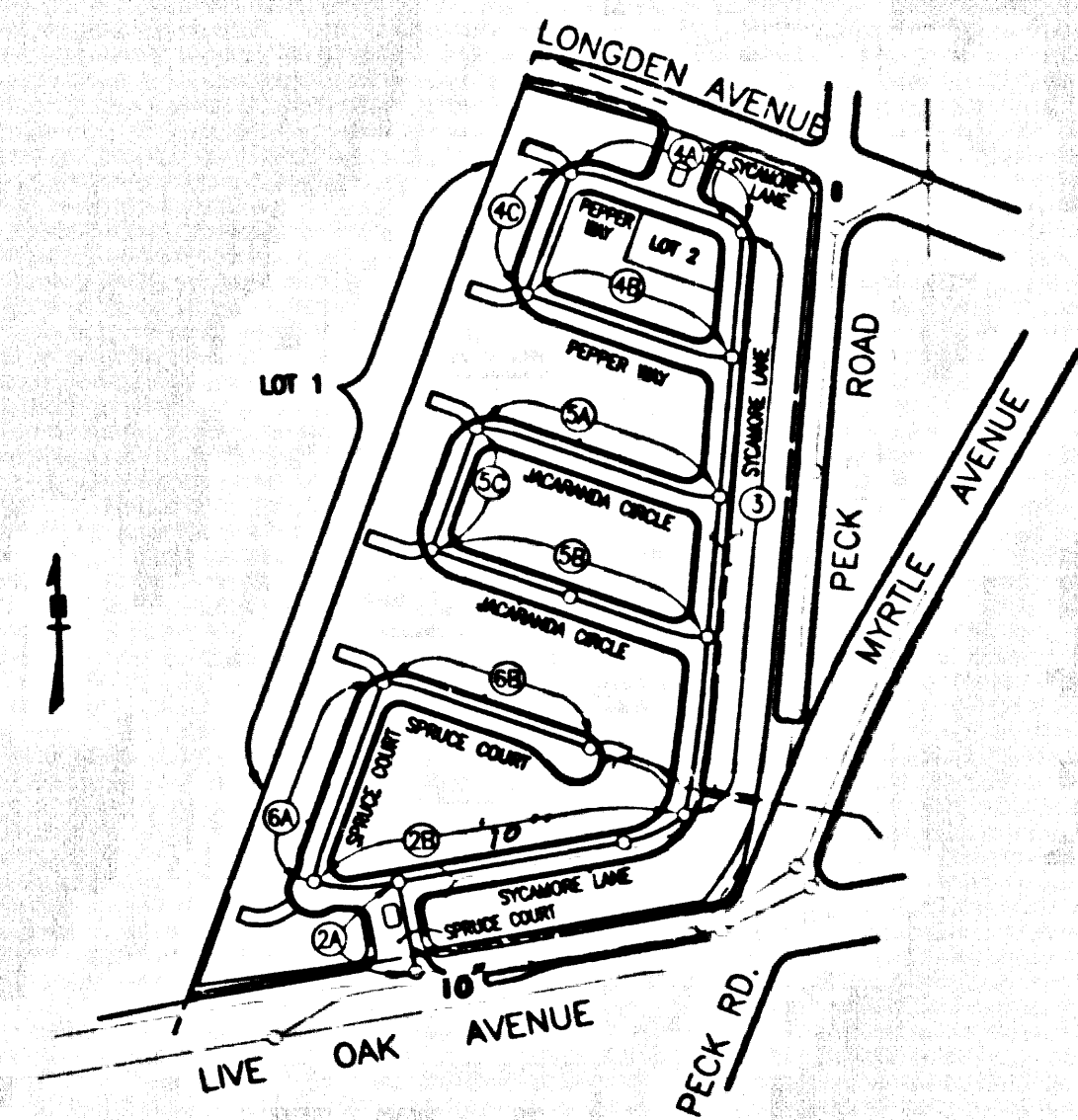

**INDEX MAP-2120**

SCALE: 1" = 300'  
 P. C. 11575 TR. NO. 53207  
 THOMAS GUIDE PAGE 522-52  
 NOTE: NUMBER IN CIRCLE INDICATES PAGE NUMBER.

NO.	REVISION	REVISED BY	APPROVED BY	DATE

**STORMWATER POLLUTION CONTROL REQUIREMENTS FOR SEWER CONSTRUCTION**

- Eroded sediments and other pollutants must be retained on site and may not be transported from the site via sheet flow, erosion, area drains, natural drainage courses, or wind.
- Stockpiles of earth and other construction related materials must be protected from being transported from the site by the forces of wind or water.
- Fuels, oils, solvents and other toxic materials must be stored in accordance with their labeling and are not to contaminate the soil and surface waters. All approved storage containers are to be protected from the weather. Spills must be cleaned up immediately and disposed of in a proper manner. Spills may not be washed into the drainage system.
- Excess or waste concrete may not be washed into the public way or any other drainage system. Provisions shall be made to retain concrete wastes on site until they can be disposed of as solid wastes.
- Trash and construction-related solid wastes must be deposited into a covered receptacle to prevent contamination of rainwater and dispersed by wind.
- Sediments and other materials may not be tracked from the site by vehicle traffic. The construction entrance roadway must be stabilized so as to inhibit sediments from being deposited into the public way. Accidental depositions must be swept up immediately and may not be washed down by rain or other means.
- Any slopes with disturbed soils or denuded of vegetation must be stabilized so as to inhibit erosion by wind and water.

- |   |  |
|---|--|
| CA001 - Dewatering Operations               | ES010 - Seeding and Planting             |
| CA002 - Paving Operations                   | ES011 - Mulching                         |
| CA003 - Structure Construction and Painting | ES020 - Geotextiles and Mats             |
| CA010 - Material Delivery and Storage       | ES021 - Dust Controls                    |
| CA020 - Solid Waste Management              | ES022 - Temporary Stream Crossing        |
| CA021 - Hazardous Waste Management          | ES023 - Construction Road Stabilization  |
| CA022 - Concrete Waste Management           | ES024 - Stabilized Construction Entrance |
| CA024 - Sanitary/Septic Waste Management    | ES025 - Storm Drain Inlet Protection     |
| CA030 - Vehicle and Equipment Cleaning      |  |
| CA031 - Vehicle and Equipment Fueling       |  |
| CA032 - Vehicle and Equipment Maintenance   |  |
| ES030 - Scheduling                          |  |
| ES032 - Preservation of Existing Vegetation |  |

**STANDARD PLANS**  
 THE FOLLOWING LATEST REVISED STANDARD PLANS ON FILE IN THE OFFICE OF THE FOLLOWING DEPARTMENT SHALL APPLY IN THE CONSTRUCTION OF THIS PROJECT.

- LOS ANGELES COUNTY DEPARTMENT OF PUBLIC WORKS
- APWA 208-D BREAKING INTO EXISTING MANHOLES
  - APWA 222-D HOUSE CONNECTION SEWER
  - 2000-D LEGEND FOR SANITARY SEWER PLANS AND PROFILES AND DISTRICT MAPS
  - 2021-D RECORDS FOR SEWER PIPE
  - 2024-D WYE OR TEE SUPPORT
  - 2027-D ALLOWABLE TRENCH WIDTHS

NO CONNECTION FOR THE DISPOSAL OF INDUSTRIAL WASTES SHALL BE MADE TO SEWERS SHOWN ON THESE DRAWINGS UNLESS A PERMIT FOR INDUSTRIAL WASTEWATER DISCHARGE HAS BEEN ISSUED BY THE SANITATION DISTRICTS FOR SAID CONNECTION.

BEFORE BREAKING INTO OR CONSTRUCTION ON A COUNTY SANITATION DISTRICT SEWER AND PRIOR TO FINAL ACCEPTANCE OF THE PROJECT, SANITATION DISTRICT INSPECTOR SHALL BE NOTIFIED BY PHONE (626) 962-8606 SO THAT REQUIRED INSPECTION CAN BE MADE.

**NOTICE TO CONTRACTOR**

DURING CONSTRUCTION OF MANHOLE IN LIVE OAK AVENUE, SEWER SERVICE SHALL BE MAINTAINED AT ALL TIMES.

**PRIVATE CONTRACT SEWER GENERAL NOTES**

- The following general notes are to be included on Page 1 of all Private Contract Sewer Plans:
- A sewer construction permit shall be obtained and a fee paid for construction inspection and record plans to the Department of Public Works at the Permit Counter, 900 South Fremont Avenue, 8th Floor, Alhambra, at least 72 hours prior to starting work under this permit. Copies of all other required permits, such as Flood Elevation, Caltrans, etc., must be filed with the permit application.
  - Prior to issuance of any permit, the contractor shall file a permit for excavations and trenches from the State of California Division of Industrial Safety, and a Certificate of Worker's Compensation Insurance with the Department of Public Works named as the Certificate Holder to be notified 30 days prior to cancellation of policy.
  - If work is done in a State Highway, a permit must be obtained from the State of California Division of Highways, 120 South Spring Street, Los Angeles, California.
  - When work is within a contract city, the contractor must contact the Director of Public Works of that city, to determine the location to pay the inspection fee.
  - The contractor shall contact the district office listed on the "Application for Construction Permit" to arrange for an acceptable construction start date.
  - Approval of this plan by the County of Los Angeles does not constitute a representation as to accuracy of the location of or the existence or non-existence of any underground utility pipe or structure within the limits of this project. This note applies to all pages.
  - All work shall be in accordance with the latest approved edition of the "Standard Specifications for Public Works Construction, including supplements and the latest Special Provisions for the Construction of Sanitary Sewers and shall be provided only in the presence of the Department of Public Works." The contractor's attention is directed to Section 7-10.4.1 of the Standard Specifications for Public Works Construction in regard to utility orders and shall conform to the "Minimum Public Safety Requirements" as shown on Los Angeles Department of Public Works Standard S-2.
  - Elevations are in feet above U.S.C. & G.S. sea level datum of 1929.
  - No revisions shall be made in these plans without the approval of the Director of Public Works.
  - No representative of the Department of Public Works will survey or lay out any portion of the work.
  - Grades to which this improvement is to be constructed are shown on plans and profiles. Grade points for top of curbs, centerline of streets, or centerline of alleys, are shown by circles on profiles at all points between designated points. The grade shall be established so as to conform to a straight line drawn between said designated points.
  - The private engineer shall furnish the Department of Public Works with grade sheets and stationing for all house laterals and "Y" or "T" branches and shall provide stakes for them at their proper locations with stationing points marked. All house laterals shall be constructed in a straight alignment of right angles from the main line sewer except as shown on the plans. House laterals from driveways shall not have an angle with the main sewer. Any change in alignment shall be requested in writing by the private engineer.
  - The private engineer shall furnish the house lateral depth of the property line below the top of curb elevation for each house lateral on the grade sheet.

**CONSTRUCTION NOTES**

- Provide survey stakes on the property line or property lines produced at right angles to the sewer line at the centerline of each manhole.
- Verified dry pipe joints shall be type "D" or "E" per standard specifications section 208-2.
- If a pipe is to be installed within three feet of the sewer, the sewer shall be encased per standard plan S-23, case A, two feet on each side from the point of interference.
- All joints between cast iron pipe and verified dry pipe shall be made with a rubber sleeve joint, type "D" (with bushing if necessary) per standard specifications section 208-2.
- House laterals to be constructed with inverts at the property line 6 feet below curb grade except as noted.
- Wye or tee branches may be used for connections to the main sewer except as noted.
- If during the course of construction, it is determined that there is less than four feet of cover over the top of a manhole or house lateral V.C.P. sewer which is not indicated on the plans, the pipe shall be encased per standard plan S-23, case A, unless otherwise approved by the Director of Public Works.
- All structures shall be either brick sewer manholes per standard plan S-3 or precast concrete sewer manholes per standard plan S-36, or reinforced precast concrete manholes per standard plan S-6, except as noted.
- Full compliance with section 308-1.3.4 of the standard specifications will be required for backfill in street certification of a certificate of posted occupancy.
- All backfill and fill outside of the street right of way shall be compacted to 90% of the maximum density as determined by the standard test D 1557-73 method "D" unless otherwise specified. This shall be certified by a qualified civil engineer. This certification shall be submitted to the Construction Division of the Department of Public Works prior to the acceptance of the work by the county.
- Manhole tops in unimproved rights of way to be six inches above finished grade.
- Sewers to be tested for leakage per section 308-1.7.4 of the standard specifications and special provisions.

**PROFILE, ALIGNMENT AND GRADE OF SANITARY SEWERS**

TO BE CONSTRUCTED IN  
 TRACT NO. 53207 PC NO. 11575  
 3 SHEETS: 6 PAGES  
 COUNTY OF LOS ANGELES CALIFORNIA  
 INDEX 2120

HARRY STONE DIRECTOR OF PUBLIC WORKS  
 APPROVED BY LAND DEVELOPMENT DIVISION  
 BY *[Signature]* DATE 2/28/01  
 SUBMITTED BY *[Signature]* DATE 2/29/01

APPROVED: COUNTY SANITATION DISTRICT  
 OF LOS ANGELES CALIF.  
 JAMES P. STAMM - CHIEF ENGINEER AND GENERAL MANAGER  
 COUNTY SANITATION DISTRICT NO. 19

BY *[Signature]* DATE 3-5-2001

**PRIVATE ENGINEERS NOTICE TO CONTRACTORS:**

THE EXISTENCE AND LOCATION OF ANY UNDERGROUND UTILITY PIPES OR STRUCTURES SHOWN ON THESE PLANS IS REQUIRED BY A SEARCH OF AVAILABLE RECORDS TO THE BEST OF OUR KNOWLEDGE. THERE ARE NO EXISTING UTILITIES EXCEPT AS SHOWN ON THIS MAP. THE CONTRACTOR IS REQUIRED TO TAKE PRECAUTIONARY MEASURES TO PROTECT THE UTILITIES SHOWN AND ANY OTHER UTILITIES NOT OF RECORD OR NOT SHOWN ON THIS DRAWING. PRIOR TO EXCAVATION THE CONTRACTOR SHALL CALL TOLL FREE 1-800-422-4133 TO VERIFY THE UNDERGROUND LOCATION OF GAS AND TELEPHONE LINES. THE CONTRACTOR SHALL ALSO CALL MR. RAY CHAMBERS OF GENERAL TELEPHONE COMPANY AT 1-800-248-4873 SO THAT THEY CAN MARK THE LOCATION OF UNDERGROUND TELEPHONE LINES.

*[Signature]* DATE 2/16/01  
 PROJECT ENGINEER ROE NO. 20976

**P.C. 11575 PAGE 2**

NO L.A. Co. CHARGES FOR CONNECTIONS

SEE CO. SANITATION DISTRICT FOR SPECIAL CONNECTION CHARGES  
 TEL. (626) 698-7411 EX. 2727

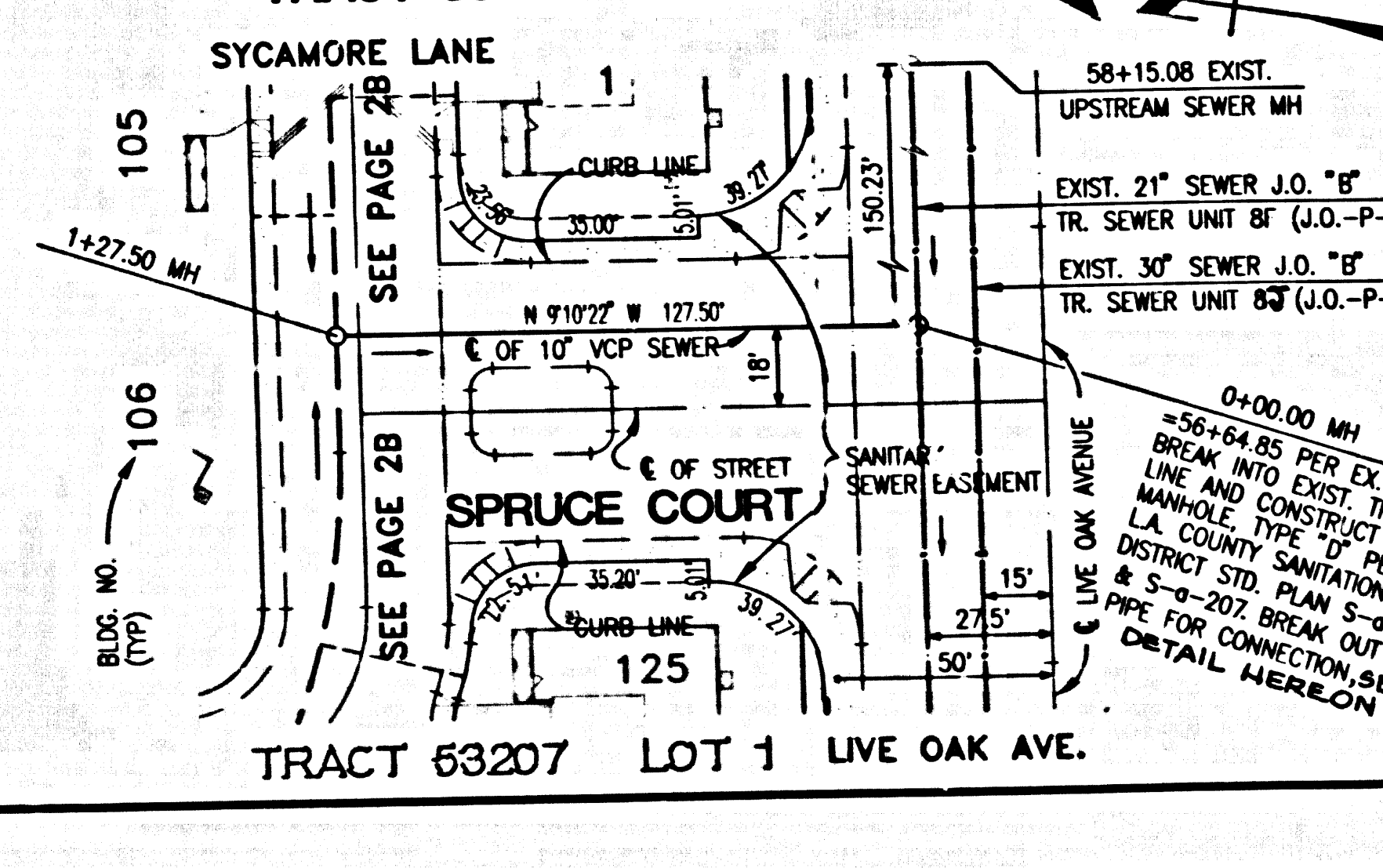
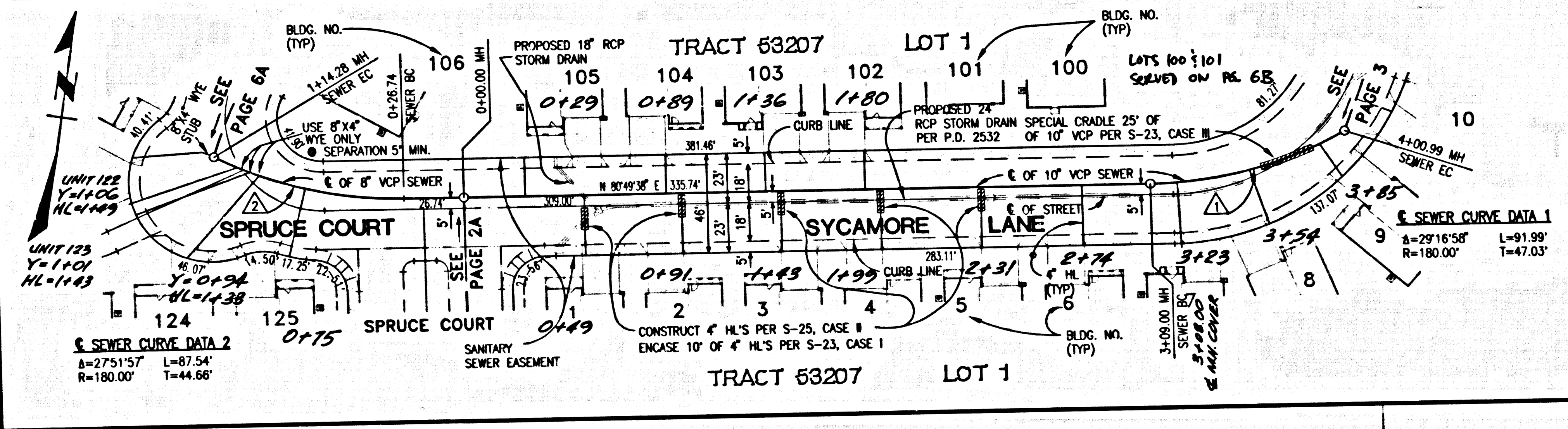
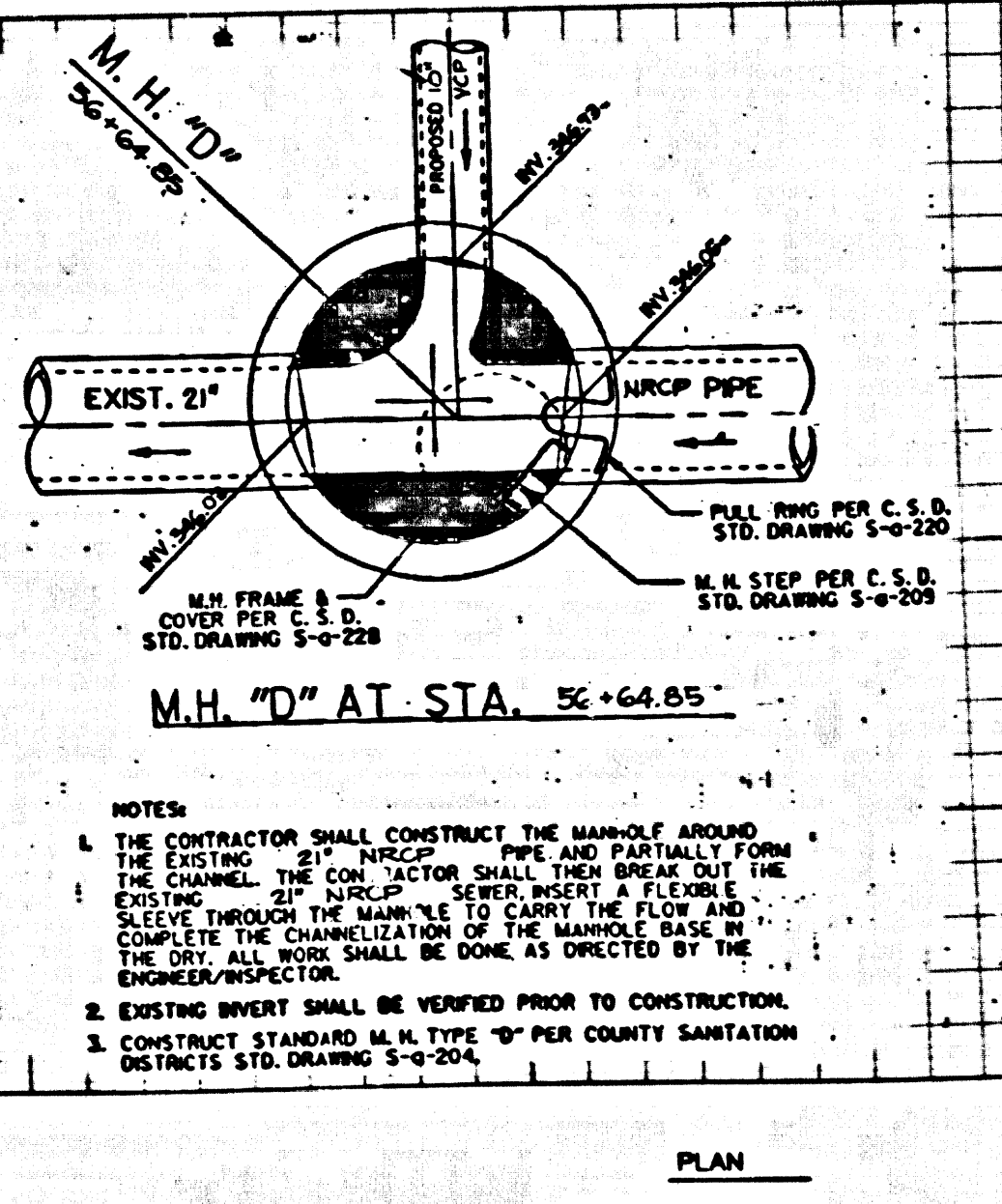
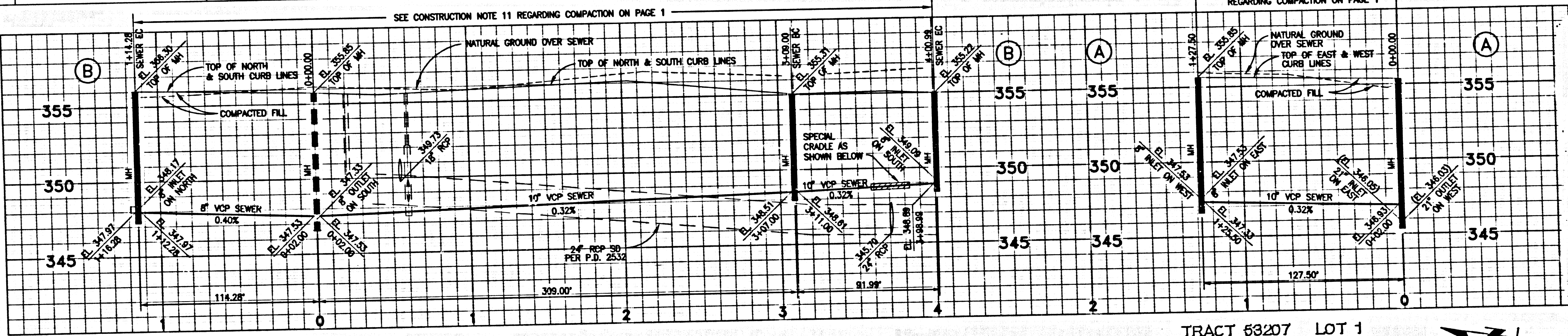

**SANITARY SEWER PLANS IN TRACT NO. 53207 PC NO. 11575**

REVIEWED BY LAND DEVELOPMENT DIVISION  
 BY *[Signature]* DATE 2-28-01  
 SUBDIVISION PLAN CHECKING SECTION

**MDS CONSULTING**  
 PLANNERS ENGINEERS SURVEYORS  
 17320 Red Hill Ave. Suite 350 Irvine, CA 92614  
 Phone: 949-251-8821 Fax: 949-251-0516



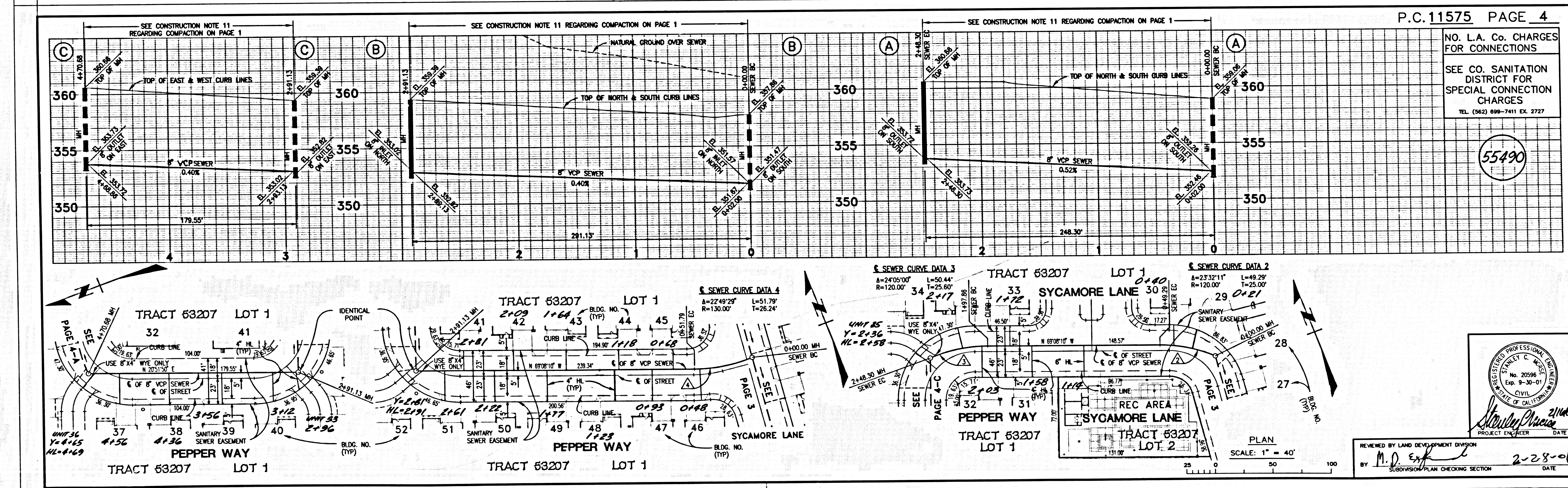
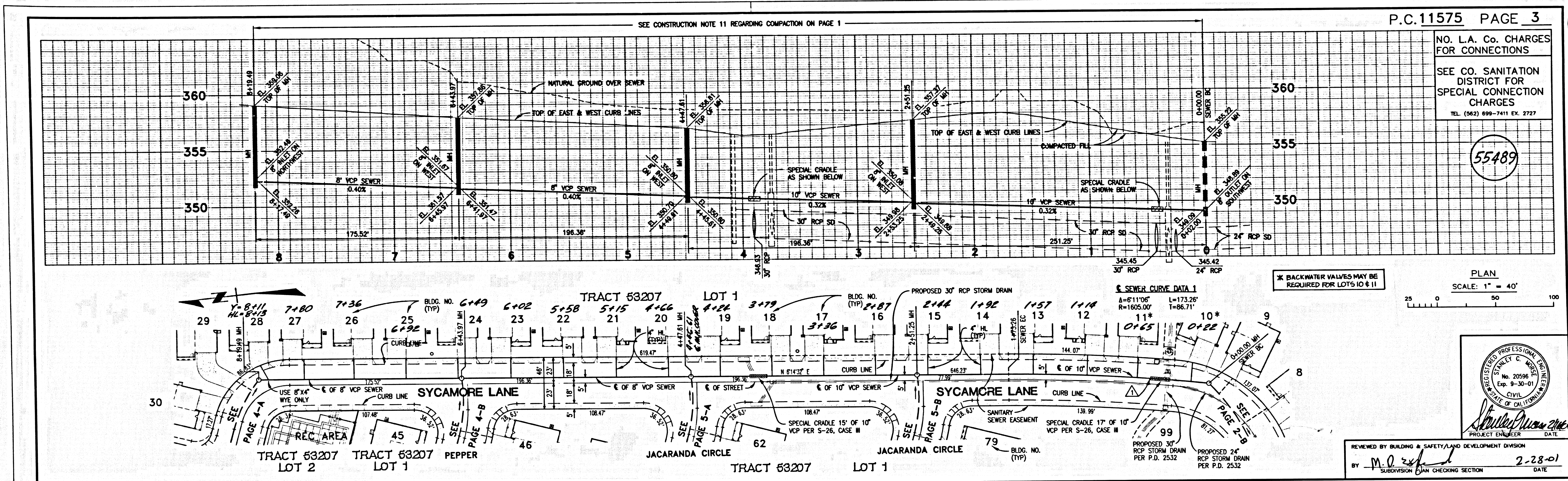

S  
ATAT CA TOSSE AT



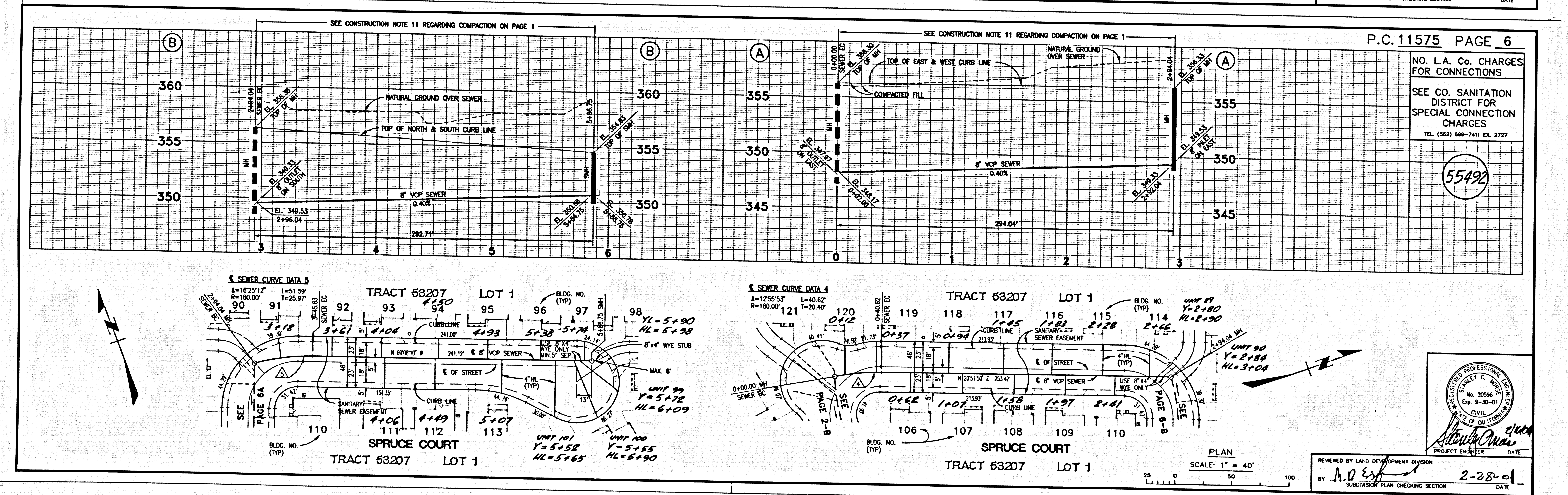
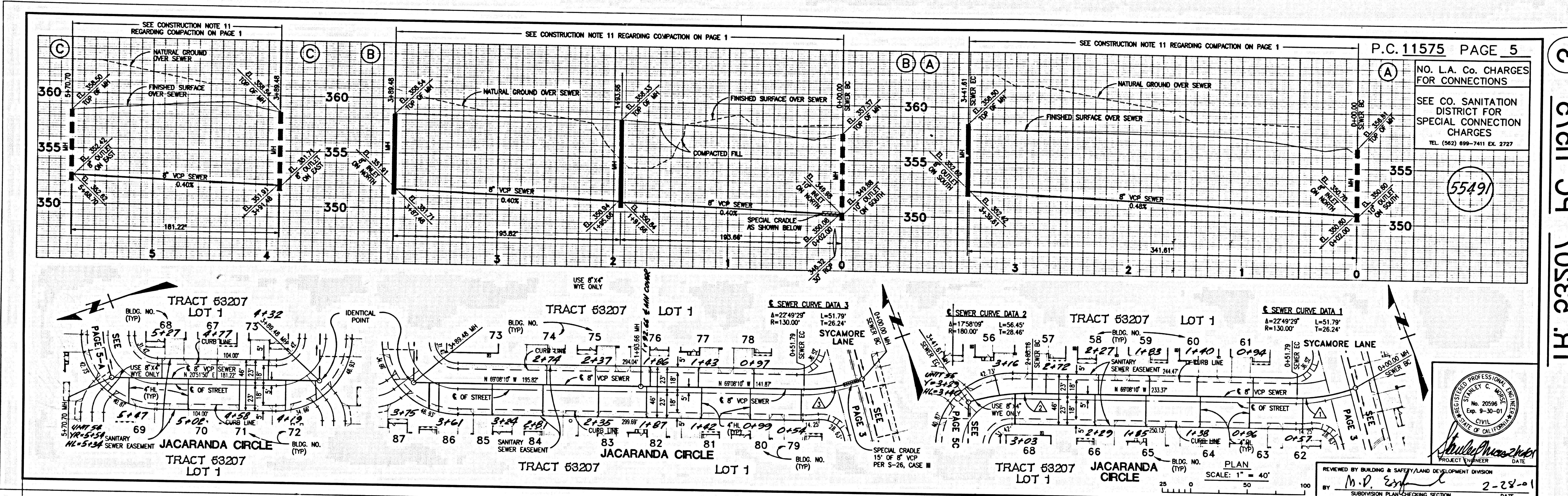

3 02701 BC 10583 AT