

BENCHMARK
LOS ANGELES COUNTY PUBLIC WORKS BENCH MARK NO. L 3976
QUAD: NEWHALL (1995)
ELEVATION: 0325.527 METER / 1068.000 FEET
DESCRIPTION: ROAD DEPARTMENT BENCH MARK TAG IN EAST CATCH BASIN OF THE OLD ROAD 1.7 METERS NORTH OF BEGINNING CURB RETURN 9.8 METERS EAST OF CENTERLINE & 21.3 METERS NORTH OF CENTERLINE OF HASLEY CANYON ROAD.

NOTE: BENCHMARK WAS ADJUSTED FROM EL 1065.685(1983) TO EL 1068.00(1995) PER LA CO PUBLIC WORKS 1995 ADJUSTMENT ALL EXISTING PLAN ELEVATIONS WERE RAISED BY 2.315 FEET

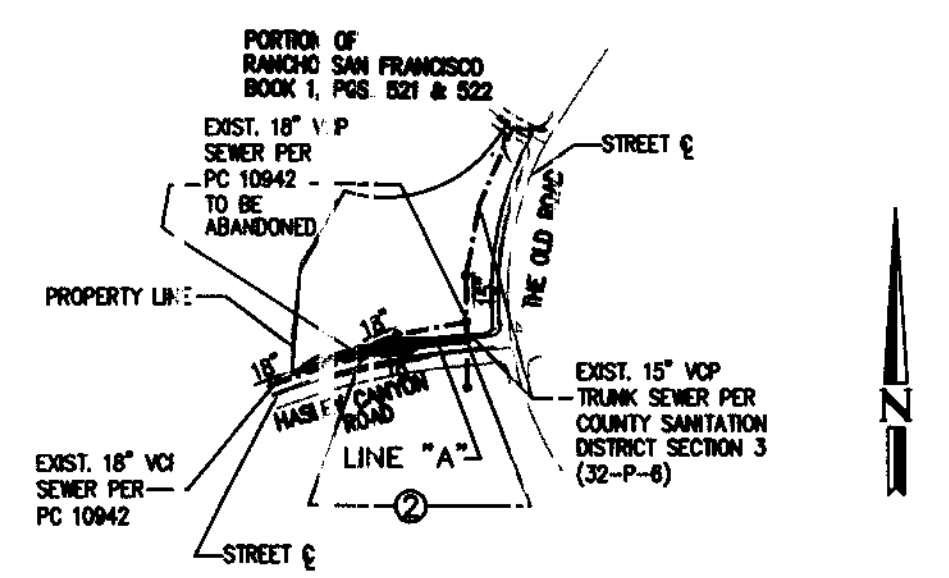

INDEX MAP

SCALE 1" = 80'
P.C. 11703 HASLEY CYN. RD. W/O THE OLD RD.
THOMAS QUAD: PAGE: 4450-N/2
NOTE: NUMBERS IN CIRCLE INDICATE SHEET NUMBERS.

STORMWATER POLLUTION CONTROL REQUIREMENTS FOR SEWER CONSTRUCTION

- Eroded sediments and other pollutants must be retained on site and may not be transported from the site via sheet flow, swales, area drains, natural drainage courses, or wind.
- Stockpiles of earth and other construction related materials must be protected from being transported from the site by the forces of wind or water.
- Fuels, oils, solvents, and other toxic materials must be stored in accordance with their listing and are not to contaminate the soil and surface waters. All approved storage containers are to be protected from the weather. Spills must be cleaned up immediately and disposed of in a proper manner. Spills may not be washed into the drainage system.
- Excess or waste concrete may not be washed into the public way or any other drainage system. Provisions shall be made to retain concrete wastes on site until they can be disposed of as solid wastes.
- Trash and construction-related solid wastes must be deposited into a covered receptacle to prevent contamination of rainwater and dispersed by wind.
- Sediments and other materials may not be tracked from the site by vehicle traffic. The construction entrance roadways must be stabilized so as to inhibit sediments from being deposited into the public way. Accidental depositions must be swept up immediately and may not be washed down by rain or other means.
- Any slopes with disturbed soils or denuded of vegetation must be stabilized so as to inhibit erosion by wind and water.

- CA001 - Dewatering Operations
- CA002 - Paving Operations
- CA003 - Structure Construction and Painting
- CA010 - Material Delivery and Storage
- CA020 - Solid Waste Management
- CA021 - Hazardous Waste Management
- CA023 - Concrete Waste Management
- CA024 - Sanitary/Septic Waste Management
- CA030 - Vehicle and Equipment Cleaning
- CA031 - Vehicle and Equipment Fueling
- CA032 - Vehicle and Equipment Maintenance
- ES001 - Scheduling
- ES002 - Preservation of Existing Vegetation
- ESC10 - Seeding and Planting
- ESC11 - Mulching
- ESC20 - Geotextiles and Mats
- ESC21 - Dust Controls
- ESC22 - Temporary Stream Crossing
- ESC23 - Construction Road Stabilization
- ESC24 - Stabilized Construction Entrance
- ESC54 - Storm Drain Inlet Protection

STANDARD PLANS:
THE FOLLOWING LATEST REVISED STANDARD PLANS ON FILE IN THE OFFICE OF THE FOLLOWING DEPARTMENT SHALL APPLY IN THE CONSTRUCTION OF THIS PROJECT.

- LOS ANGELES COUNTY DEPARTMENT OF PUBLIC WORKS
- APWA 208-0 BREAKING INTO EXISTING MANHOLES
- APWA 222-0 HOUSE CONNECTION SEWER
- APWA 223-0 HOUSE CONNECTION REMODELING
- 2000-0 LEGEND FOR SANITARY SEWER PLANS AND PROFILES AND DISTRICT MAPS.
- 2021-0 BEDDING FOR SEWER PIPE
- 2024-0 WYE OR TEE SUPPORT
- 2027-0 ALLOWABLE TRENCH WIDTHS

NOTE:
NO CONNECTION FOR THE DISPOSAL OF INDUSTRIAL WASTES SHALL BE MADE TO SEWERS SHOWN ON THESE DRAWINGS UNTIL A PERMIT FOR INDUSTRIAL WASTEWATER DISCHARGE HAS BEEN ISSUED BY THE SANITATION DISTRICTS FOR SAID CONNECTION.

BEFORE BREAKING INTO OR CONSTRUCTION ON A COUNTY SANITATION DISTRICT SEWER AND PRIOR TO FINAL ACCEPTANCE OF THE PROJECT, SANITATION DISTRICT INSPECTOR SHALL BE NOTIFIED BY PHONE (661)266-4683 SO THAT REQUIRED INSPECTION CAN BE MADE.

NOTICE TO CONTRACTOR

MAINTAIN SEWER SERVICE AT ALL TIMES

PRIVATE CONTRACT SEWER GENERAL NOTES

- A sewer construction permit shall be obtained and a fee paid for construction inspection and record plans to the Department of Public Works at the Permit Counter, 900 South Fremont Avenue, 8th Floor, Alhambra, at least 72 hours prior to starting work under this permit. Copies of all other required permits, such as Road Encroachment, Caltrans, must be filed with the permit application.
- Prior to issuance of any permit, the contractor shall file a permit for excavations and trenches from the State of California Division of Industrial Safety, and a Certificate of Worker's Compensation Insurance with the Department of Public Works named as the Certificate Holder to be notified 30 days prior to cancellation of policy.
- If work is done in a State Highway, a permit must be obtained from the State of California Division of Highways, 120 South Spring Street, Los Angeles, California.
- When work is within a city, the contractor must contact the Director of Public Works of that city, to determine the location to pay the inspection fee.
- The contractor shall contact the district office listed on the "Application for Construction Permit" to arrange for an acceptable construction start date.
- Approval of this plan by the County of Los Angeles does not constitute a representation as to accuracy of the location of or the existence or non-existence of any underground utility pipe or structure within the limits of this project. This note applies to all pages.
- All work shall be in accordance with the latest approved edition of the "Standard Specifications for Public Works Construction, 2000 Edition and the Amendments to the Standard Specifications for Public Works Construction, 2000 Edition and Standard Drawings for Construction, by County Sanitation Districts of Los Angeles County (Districts), dated December 2000.
- The contractor's attention is directed to Section 7-10.4.1 of the Standard Specifications for Public Works Construction in regard to safety orders and shall conform to the "Minimum Public Safety Requirements" as shown on Los Angeles Department of Public Works Standard S-2.
- Elevations are in feet above U.S.C. & G.S. sea level datum of 1929.
- No revisions shall be made in these plans without the approval of the Director of Public Works.
- No representative of the Department of Public Works will survey or lay out any portion of the work.
- Grades to which this improvement is to be constructed are shown on plans and profiles. Grade points for top of curbs, centerline of streets, or centerline of alleys, are shown by circles on profiles at all points between designated points. The grade shall be established so as to conform to a straight line drawn between said designated points.
- The private engineer shall furnish the Department of Public Works with grade sheets and stationing for all house laterals and "Y" or "T" branches and shall provide stakes for them at their proper locations with stationing plainly marked. All house laterals shall be constructed in a straight alignment at right angles from the main line sewer except as shown on the plans. House laterals from chimneys shall not have an angle of less than 45 degrees with the M.L. sewer. Any change in alignment shall be requested in writing by the private engineer.
- The private engineer shall furnish the house lateral depth at the property line below the top of curb elevation for each house lateral on the grade sheet.

CONSTRUCTION NOTES

- Provide survey stakes on the property line or property lines produced at right angles to the sewer line at the centerline of each manhole.
- Verified clay pipe joints shall be type "D" or "G" per standard specifications section 208-2.
- If a powerpole is within three feet of the sewer, the sewer shall be encased per standard plan S-23, case II, two feet on each side from the point of interference.
- All joints between cast iron pipe and vitrified clay shall be made with a rubber sleeve joint, type "D" (with bushing if necessary) per standard specifications section 208-2.
- House laterals to be constructed with inverts at the property line 6 feet below curb grade except as noted.
- Wye or tee branches may be used for connections to the mainline sewers except as noted.
- If during the course of construction, it is determined that there is less than four feet of cover over the top of a mainline or house lateral V.C.P. sewer which is not indicated on the plans, the pipes shall be encased per standard plan S-23, case II, unless otherwise approved by the Director of Public Works.
- All structures shall be either brick sewer manholes per standard plan S-3 or precast concrete sewer manholes per standard plan S-36, or reinforced precast concrete manhole per standard plan S-6, except as noted.
- Resurface all trenches within paved areas to meet Los Angeles County Public Works or California State Highway requirements in accordance with the permits.
- Full compliance with section 306-1.3.4 of the standard specification will be required for backfill in street certification of backfill composition and soil equivalents by a qualified civil engineer shall be provided by the permittee prior to the issuance of a certificate of partial acceptance.
- All backfill and fill outside of the street right of way shall be compacted to 90% of the maximum density as determined by ASTM soil composition test D 1557-78 method "D" unless otherwise specified. This shall be certified by a qualified civil engineer. This certification shall be submitted to the Construction Division of the Department of Public Works prior to the acceptance of the work by the county.
- Manhole tops in unimproved rights of way to be six inches above finished grade.
- Sewers to be tested for leakage per section 306-1/4 of the standard specifications and special provisions.

PROFILE, ALIGNMENT AND GRADE OF SANITARY SEWERS

TO BE RELOCATED

HASLEY CANYON RD. W/O THE OLD RD. PC NO. 11703
1 SHEETS: 2 PAGES
COUNTY OF LOS ANGELES CALIFORNIA

JAMES A. NOYES DIRECTOR OF PUBLIC WORKS
APPROVED BY LAND DEVELOPMENT DIVISION
BY *Demetrius Hunter* 8/11/03
ASSISTANT DIVISION ENGINEER DATE
SUBMITTED BY *Warner Youngs* 8/11/03
SUBDIVISION PLAN CHECKING SECTION DATE

APPROVED: COUNTY SANITATION DISTRICT
OF LOS ANGELES COUNTY
JAMES F. STAHL - CHIEF ENGINEER AND GENERAL MANAGER

COUNTY SANITATION DISTRICT NO. 32

BY *Warner Youngs* DATE: 8/18/03
OFFICE CHIEF

PRIVATE ENGINEERS NOTICE TO CONTRACTORS:

THE EXISTENCE AND LOCATION OF ANY UNDERGROUND UTILITY PIPES OR STRUCTURES SHOWN ON THESE PLANS IS REQUIRED BY A SEARCH OF AVAILABLE RECORDS TO THE BEST OF OUR KNOWLEDGE. THERE ARE NO EXISTING UTILITIES EXCEPT AS SHOWN ON THIS MAP. THE CONTRACTOR IS REQUIRED TO TAKE PRECAUTIONARY MEASURES TO PROTECT THE UTILITY LINES SHOWN AND ANY OTHER LINES NOT OF RECORD OR NOT SHOWN ON THIS DRAWING. PRIOR TO EXCAVATION THE CONTRACTOR SHALL CALL TOLL FREE 1-800-422-4133 TO VERIFY THE UNDERGROUND LOCATION OF GAS AND TELEPHONE LINES. THE CONTRACTOR SHALL ALSO CALL MR. RAY CUMMINGS OF GENERAL TELEPHONE COMPANY AT 1-805-948-4871 SO THAT THEY CAN MARK THE LOCATION OF UNDERGROUND TELEPHONE LINES.

Warner Youngs 8/11/03
WARNER YOUNGS R.C.I. 37745 DATE

NO.	REVISION	REVISED BY	APPROVED BY	DATE

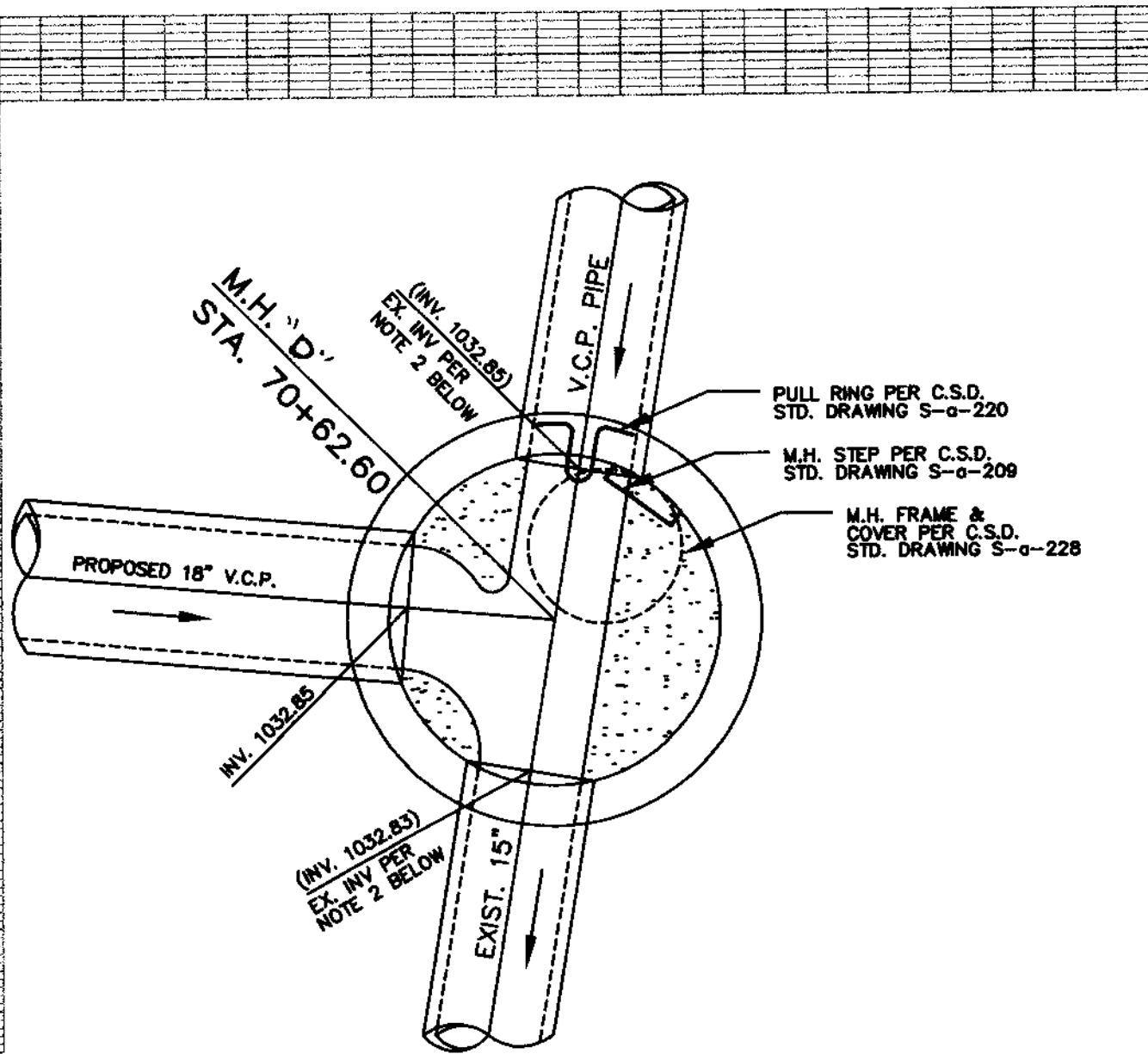
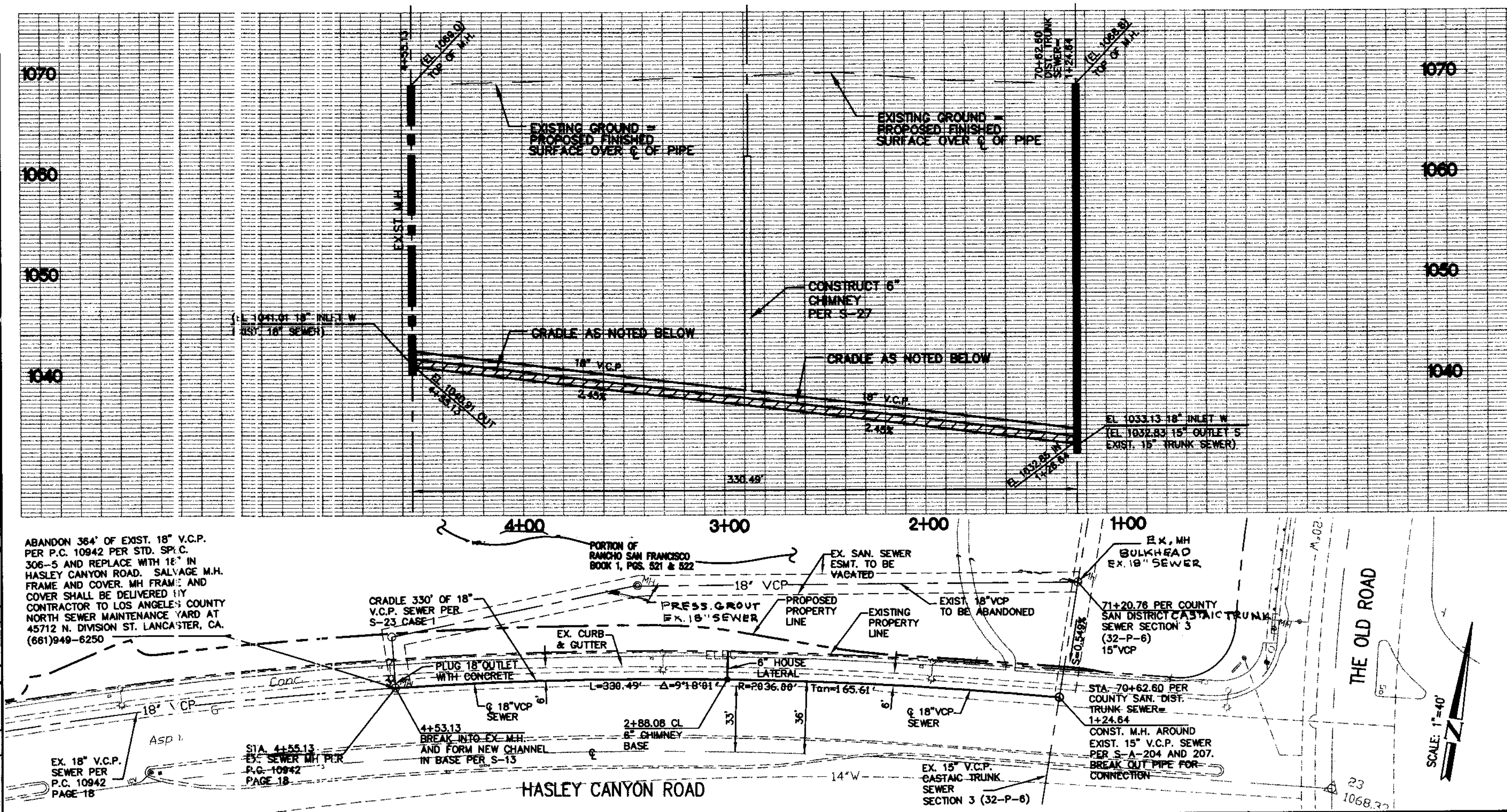

CONTRACTOR SHALL BE RESPONSIBLE FOR OBTAINING ALL ENCROACH PERMITS FROM APPURTENANT AGENCIES.

NO. L.A. Co. CHARGES FOR CONNECTIONS
SEE SANITATION DISTRICT FOR SPECIAL CONNECTION CHARGES
TEL. (662) 699-7411 EX. 2727
DOUBLE VERTICAL SCALE
PROFILE SCALE: HORIZ. 1"=40' VERT. 1"=8'

SANITARY SEWER PLANS HASLEY CYN RD W/O THE OLD RD. PC NO. 11703

REVIEWED BY LAND DEVELOPMENT DIVISION
BY *Warner Youngs* 8/11/03
SUBDIVISION PLAN CHECKING SECTION DATE
COUNTY OF LOS ANGELES DEPARTMENT OF PUBLIC WORKS

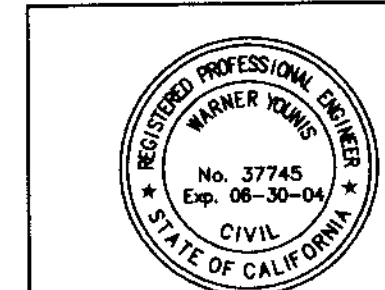

DRC Development Resource Consultants, Inc.
Civil Engineering • Land Surveying • Land Planning
25115 AVENUE STANFORD SUITE B-118
VALENCA, CA 91355 (661) 294-3994

PROJECT ENGINEER DATE: 8/11/03
J.N. 02-330

BENCHMARK
 LOS ANGELES COUNTY PUBLIC WORKS BENCH MARK NO. L 3976
 QUAD: NEWHALL (1995)
 ELEVATION: 0325.527 ME/ER / 1068.000 FEET
 DESCRIPTION: ROAD DEPARTMENT BENCHMARK TAG IN EAST CATCH BASIN OF THE OLD ROAD 1.2 METERS NORTH OF BEGINNING CURB RETURN 9.8 METERS EAST OF CENTERLINE & 21.3 METERS NORTH OF CENTERLINE OF HASLEY CANYON ROAD.

NOTE: BENCHMARK WAS ADJUSTED FROM EL 1065.685(1983) TO EL 1068.00(1995) PER LA CO PUBLIC WORKS 1995 ADJUSTMENT ALL EXISTING PLAN ELEVATIONS WERE RAISED BY 2.315 FEET

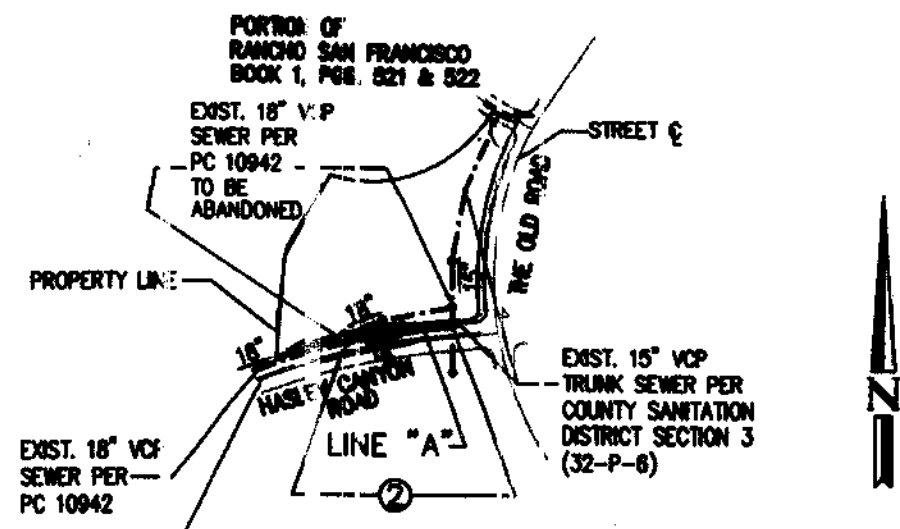

INDEX MAP N-1215

SCALE 1" = 600'
 P. C. 11703 HASLEY CYN. RD. W/O THE OLD RD.
 THOMAS GUIDE PAGE: 4450-N/S
 NOTE: NUMBERS IN CIRCLE INDICATE SHEET NUMBERS.

BUILDING AND SAFETY
 SANTA CLARITA OFFICE

STORMWATER POLLUTION CONTROL REQUIREMENTS FOR SEWER CONSTRUCTION

- Eroded sediments and other pollutants must be retained on site and may not be transported from the site via sheet flow, swales, area drains, natural drainage courses, or wind.
- Stockpiles of earth and other construction related materials must be protected from being transported from the site by the forces of wind or water.
- Fuels, oils, solvents, and other toxic materials must be stored in accordance with their listing and are not to contaminate the soil and surface waters. All approved storage containers are to be protected from the weather. Spills must be cleaned up immediately and disposed of in a proper manner. Spills may not be washed into the drainage system.
- Excess or waste concrete may not be washed into the public way or any other drainage system. Provisions shall be made to retain concrete wastes on site until they can be disposed of as solid waste.
- Traffic and construction-related solid wastes must be deposited into a covered receptacle to prevent contamination of rainwater and dispersed by wind.
- Sediments and other materials may not be tracked from the site by vehicle traffic. The construction entrance roadways must be stabilized so as to inhibit sediments from being deposited into the public way. Accidental depositions must be swept up immediately and may not be washed down by rain or other means.
- Any slopes with disturbed soils or denuded of vegetation must be stabilized so as to inhibit erosion by wind and water.

- | | |
|---|--|
| CA001 - DEWATERING OPERATIONS | ESC10 - SEEDING AND PLANTING |
| CA002 - PAVING OPERATIONS | ESC11 - MULCHING |
| CA003 - STRUCTURE CONSTRUCTION AND PAINTING | ESC20 - GEOTEXTILES AND MATS |
| CA010 - MATERIAL DELIVERY AND STORAGE | ESC21 - DUST CONTROLS |
| CA020 - SOLID WASTE MANAGEMENT | ESC22 - TEMPORARY STREAM CROSSING |
| CA021 - HAZARDOUS WASTE MANAGEMENT | ESC23 - CONSTRUCTION ROAD STABILIZATION |
| CA023 - CONCRETE WASTE MANAGEMENT | ESC24 - STABILIZED CONSTRUCTION ENTRANCE |
| CA024 - SANITARY/SEPTIC WASTE MANAGEMENT | ESC34 - STORM DRAIN INLET PROTECTION |
| CA030 - VEHICLE AND EQUIPMENT CLEANING | |
| CA031 - VEHICLE AND EQUIPMENT FUELING | |
| CA032 - VEHICLE AND EQUIPMENT MAINTENANCE | |
| ESC01 - SCHEDULING | |
| ESC02 - PRESERVATION OF EXISTING VEGETATION | |

STANDARD PLANS:
 THE FOLLOWING LATEST REVISED STANDARD PLANS ON FILE IN THE OFFICE OF THE FOLLOWING DEPARTMENT SHALL APPLY IN THE CONSTRUCTION OF THIS PROJECT.

- LOS ANGELES COUNTY DEPARTMENT OF PUBLIC WORKS
- | | |
|------------|---|
| APWA 208-0 | BREAKING INTO EXISTING MANHOLES |
| APWA 222-0 | HOUSE CONNECTION SEWER |
| APWA 223-0 | HOUSE CONNECTION REMODELING |
| 2000-0 | LEGEND FOR SANITARY SEWER PLANS AND PROFILES AND DISTRICT MAPS. |
| 2021-0 | BEDDING FOR SEWER PIPE |
| 2024-0 | WYE OR TEE SUPPORT |
| 2027-0 | ALLOWABLE TRENCH WIDTHS |

NOTE:
 NO CONNECTION FOR THE DISPOSAL OF INDUSTRIAL WASTES SHALL BE MADE TO SEWERS SHOWN ON THESE DRAWINGS UNTIL A PERMIT FOR INDUSTRIAL WASTEWATER DISCHARGE HAS BEEN ISSUED BY THE SANITATION DISTRICTS FOR SAID CONNECTION.

BEFORE BREAKING INTO OR CONSTRUCTION ON A COUNTY SANITATION DISTRICT SEWER AND PRIOR TO FINAL ACCEPTANCE OF THE PROJECT, SANITATION DISTRICT INSPECTOR SHALL BE NOTIFIED BY PHONE (661)266-4683 SO THAT REQUIRED INSPECTION CAN BE MADE.

NOTICE TO CONTRACTOR

MAINTAIN SEWER SERVICE AT ALL TIMES

PRIVATE CONTRACT SEWER GENERAL NOTES

The following general notes are to be included on Page 1 of all Private Contract Sewer Plans:

- A sewer construction permit shall be obtained and a fee paid for construction inspection and record plans to the Department of Public Works of the Permit Counter, 900 South Fremont Avenue, 8th Floor, Alhambra, at least 72 hours prior to starting work under this permit. Copies of all other required permits, such as Road Excavation, Caltrans, etc., must be filed with the permit application.
- Prior to issuance of any permit, the contractor shall file a permit for excavations and trenches from the State of California Division of Industrial Safety, and a Certificate of Worker's Compensation Insurance with the Department of Public Works named as the Certificate Holder to be notified 30 days prior to commencement of work.
- If work is done in a State Highway, a permit must be obtained from the State of California Division of Highways, 120 South Spring Street, Los Angeles, California.
- When work is within a city, the contractor must contact the Director of Public Works of that city, to determine the location to pay the inspection fee.
- The contractor shall contact the district office listed on the "Application for Construction Permit" to arrange for an acceptable construction start date.
- Approval of this plan by the County of Los Angeles does not constitute a representation as to accuracy of the location of or the existence or non-existence of any underground utility pipe or structure within the limits of this project. This note applies to all pages.
- All work shall be in accordance with the latest approved edition of the "Standard Specifications for Public Works Construction, 2000 Edition and Amendments to the Standard Specifications for Public Works Construction, 2000 Edition and Standard Drawings for Construction, by County Sanitation Districts of Los Angeles County (Districts), dated December, 2000.
- The contractor's attention is directed to Section 7-10.4.1 of the Standard Specifications for Public Works Construction in regard to safety orders and shall conform to the "Minimum Public Safety Requirements" as shown on Los Angeles Department of Public Works' Standard S-2.
- Elevations are in feet above U.S.C. & G.S. sea level datum of 1929.
- No revisions shall be made in these plans without the approval of the Director of Public Works.
- No representative of the Department of Public Works will survey or lay out any portion of the work.
- Grades to which this improvement is to be constructed are shown on plans and profiles. Grade points for top of curbs, centerline of streets, or centerline of alleys, are shown by circles on profiles at all points between designated points. The grade shall be established so as to conform to a straight line drawn between said designated points.
- The private engineer shall furnish the Department of Public Works with grade sheets and stationing for all house laterals and "Y" or "T" branches and shall provide stakes for them at their proper locations with stationing plainly marked. All house laterals shall be constructed in a straight alignment of right angles from the main line sewer except as shown on the plans. House laterals from chimneys shall not have an angle of less than 45 degrees with the M.L. sewer. Any change in alignment shall be requested in writing by the private engineer.
- The private engineer shall furnish the house lateral depth at the property line below the top of curb elevation for each house lateral on the grade sheet.

CONSTRUCTION NOTES

- Provide survey stakes on the property line or property lines produced at right angles to the sewer line at the centerline of each manhole.
- Verified clay pipe joints shall be type "D" or "G" per standard specifications section 208-2.
- If a powerpole is within three feet of the sewer, the sewer shall be encased per standard plan S-23, case II, two feet on each side from the point of interference.
- All joints between cast iron pipe and verified clay shall be made with a rubber sleeve joint, type "D" (with bushing if necessary) per standard specifications section 208-2.
- House laterals to be constructed with inverts at the property line 6 feet below curb grade except as noted.
- Wye or tee branches may be used for connections to the mainline sewers except as noted.
- If during the course of construction, it is determined that there is less than four feet of cover over the top of a manhole or house lateral V.C.P. sewer which is not indicated on the plans, the pipes shall be encased per standard plan S-23, case II, unless otherwise approved by the Director of Public Works.
- All structures shall be either brick sewer manholes per standard plan S-3 or precast concrete sewer manholes per standard plan S-36, or reinforced precast concrete manholes per standard plan S-36, except as noted.
- Resurface all trenches within paved areas to meet Los Angeles County Public Works or California State Highway requirements in accordance with the permits.
- Full compliance with section 306-1.3.4 of the standard specification will be required for backfill in street certification of backfill compaction and sand equivalent by a qualified civil engineer shall be provided by the permittee prior to the issuance of a certificate of partial acceptance.
- All backfill and fill outside of the street right of way shall be compacted to 90% of the maximum density as determined by ASTM soil unless otherwise specified. This shall be certified by a qualified civil engineer. This certification shall be submitted to the Construction Division of the Department of Public Works prior to the acceptance of the work by the county.
- Manhole tops in unimproved rights of way to be six inches above finished grade.
- Sewers to be tested for leakage per section 306-1/4 of the standard specifications and special provisions.

PROFILE, ALIGNMENT AND GRADE OF
 SANITARY SEWERS
 TO BE RELOCATED
 HASLEY CANYON RD. W/O THE OLD RD. PC NO. 11703
 1 SHEETS: 2 PAGES
 COUNTY OF LOS ANGELES CALIFORNIA

INDEX N1215

JAMES A. HOYES DIRECTOR OF PUBLIC WORKS
 APPROVED BY LAND DEVELOPMENT DIVISION
 BY Dennis Hunter 8/11/03
 ASSISTANT REGIONAL ENGINEER DATE
 SUBMITTED BY Tom H. Kishel 8/11/03
 SUBMITTED BY PLAN CHECKING SECTION DATE

APPROVED: COUNTY SANITATION DISTRICT
 OF LOS ANGELES COUNTY
 JAMES F. STAHL - CHIEF ENGINEER AND GENERAL MANAGER

COUNTY SANITATION DISTRICT NO. 32

BY Anthony DATE: 8/18/03
 OFFICE ENGINEER

PRIVATE ENGINEERS NOTICE TO CONTRACTORS:

THE EXISTENCE AND LOCATION OF ANY UNDERGROUND UTILITY PIPES OR STRUCTURES SHOWN ON THESE PLANS IS REQUIRED BY A SEARCH OF AVAILABLE RECORDS TO THE BEST OF OUR KNOWLEDGE. THERE ARE NO EXISTING UTILITIES EXCEPT AS SHOWN ON THIS MAP. THE CONTRACTOR IS REQUIRED TO TAKE PRECAUTIONARY MEASURES TO PROTECT THE UTILITY LINES SHOWN AND ANY OTHER LINES NOT OF RECORD OR NOT SHOWN ON THIS DRAWING. PRIOR TO EXCAVATION THE CONTRACTOR SHALL CALL TOLL FREE 1-800-422-4133 TO VERIFY THE UNDERGROUND LOCATION OF GAS AND TELEPHONE LINES. THE CONTRACTOR SHALL ALSO CALL MR. RAY CHAMBERS OF GENERAL TELEPHONE COMPANY AT 1-805-448-4871 SO THAT THEY CAN MARK THE LOCATION OF UNDERGROUND TELEPHONE LINES.

Warner Youngs 8/11/03
 WARNER YOUNGS R.C.E. 37745 DATE

NO.	REVISION	REVISED BY	APPROVED BY	DATE
1	SUBSTITUTE DIP FOR VCP AND REMOVE CRAD. E STA. 1+24.64 TO STA. 4+55.11	<u>Warner Youngs</u> RCE 37745	<u>[Signature]</u>	8/11/04
2	Depth Pressure gravel note and add RCS Reducing Coupler and encase on pag 2.	<u>Warner Youngs</u> RCE 37745	<u>[Signature]</u>	8/8/04

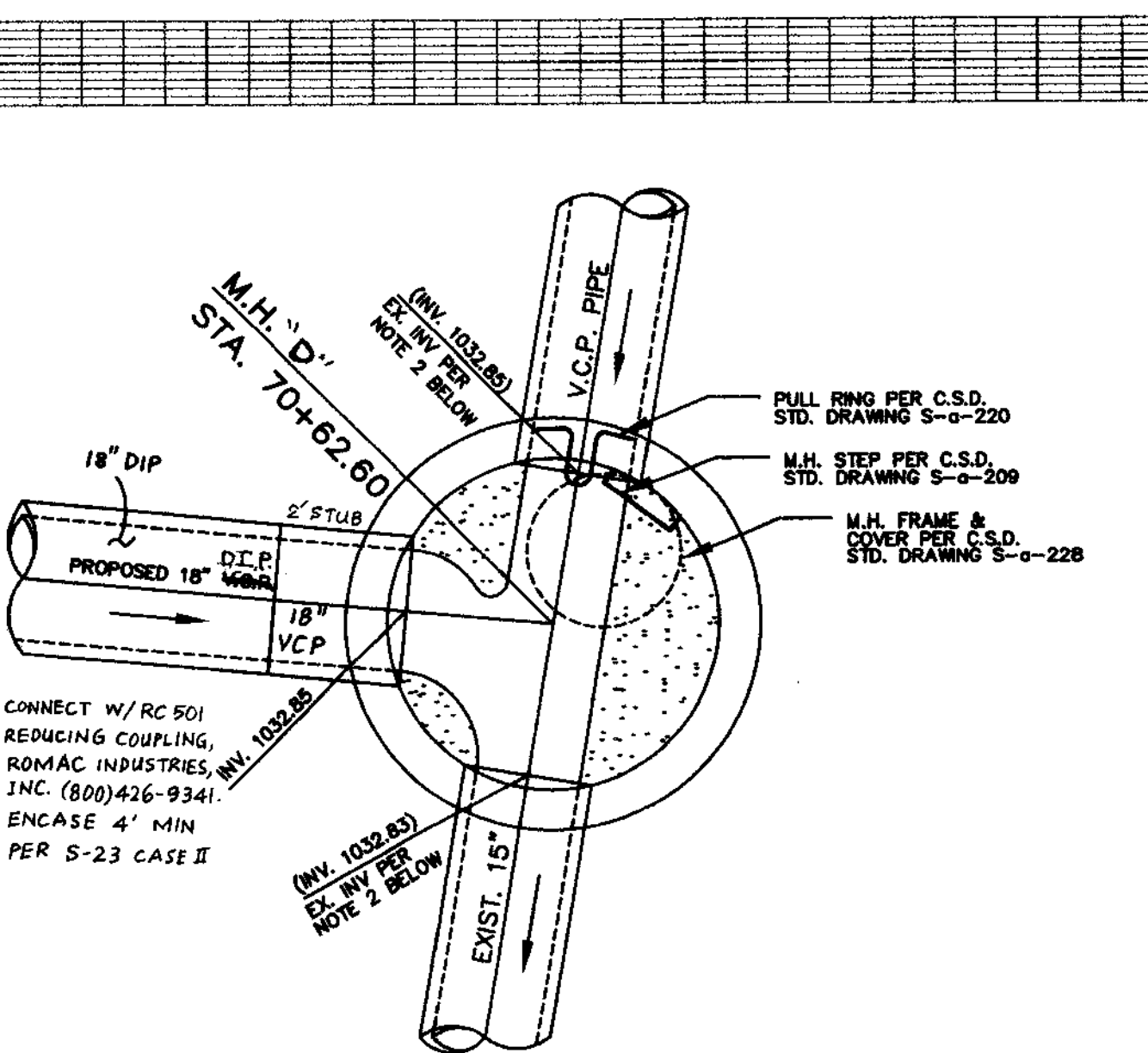
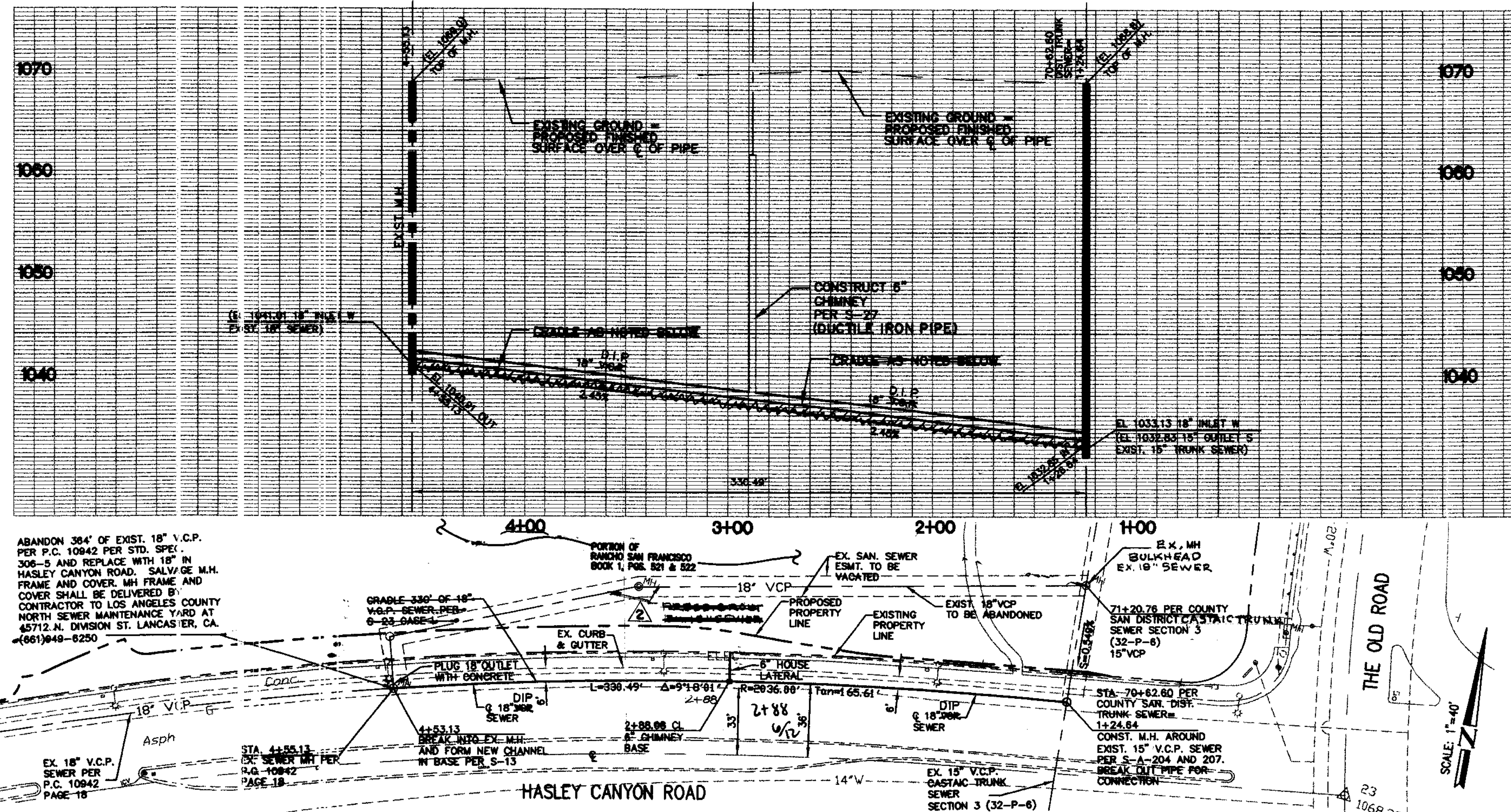

M.H. DET STA. 70+62.60
 SCALE: 1/2" = 1'

NOTES:
 1. THE CONTRACTOR SHALL CONSTRUCT THE MANHOLE AROUND THE EXISTING 15" V.C.P. PIPE AND PARTIALLY FORM THE CHANNEL. THE CONTRACTOR SHALL THEN BREAK OUT THE EXISTING 15" V.C.P. SEWER, INSERT A FLEXIBLE SLEEVE THROUGH THE MANHOLE TO CARRY THE FLOW AND COMPLETE THE CHANNELIZATION OF THE MANHOLE BASE IN THE DRY. ALL WORK SHALL BE DONE AS DIRECTED BY THE ENGINEER/INSPECTOR.
 2. EXISTING UTILITY SHALL BE VERIFIED PRIOR TO CONSTRUCTION.
 3. CONSTRUCT STANDARD M.H. TYPE "D" PER COUNTY SANITATION DISTRICTS STD. DRAWING S-204.

PLAN
 SCALE: 1" = 40'



P.C. 11703 PAGE 2

NO. L.A. Co. CHARGES FOR CONNECTIONS
 SEE SANITATION DISTRICT FOR SPECIAL CONNECTION CHARGES
 TEL. (862) 699-7411 EX. 2727
 DOUBLE VERTICAL SCALE
 PROFILE SCALE: HORIZ. 1"=40' VERT. 1"=8'

CONTRACTOR SHALL BE RESPONSIBLE FOR OBTAINING ALL ENCROACH PERMITS FROM APPURTENANT AGENCIES.

RECORD PLANS

SANITARY SEWER PLANS
 HASLEY CYN RD W/O THE OLD RD. PC NO. 11703

REVIEWED BY LAND DEVELOPMENT DIVISION
 BY [Signature] 8/11/03
 SUBMITTER PLAN CHECKING SECTION DATE
 COUNTY OF LOS ANGELES DEPARTMENT OF PUBLIC WORKS

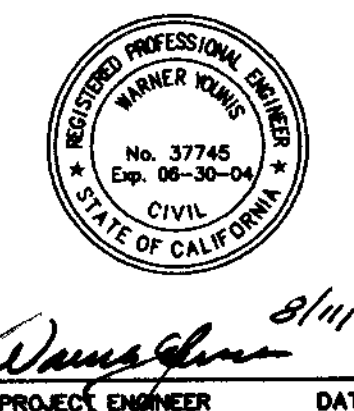

DRC Development Resource Consultants, Inc.
 Civil Engineering • Land Surveying • Land Planning
 2515 AVENUE STANFORD SUITE B-118
 VALENIA, CA 91355 (661) 294-3994

PROJECT ENGINEER DATE
 J.N. 02-330