

COUNTY OF LOS ANGELES CALIFORNIA
CSDM INDEX C-2029

Mark Pestrella DIRECTOR OF PUBLIC WORKS
APPROVED BY LAND DEVELOPMENT DIVISION
BY: *[Signature]* 4/11/17
ASSISTANT DIVISION ENGINEER DATE
SUBMITTED: *[Signature]* 4/11/17
BY: FINAL MAPS, SEWER AND LANDSCAPING SUBDIVISION PLAN CHECKING SECTION DATE

COUNTY SANITATION DISTRICT NO. 2
OF LOS ANGELES COUNTY, CALIFORNIA
GRACE ROBINSON HYDE- CHIEF ENGINEER and GENERAL MANAGER
APPROVED BY: *[Signature]* DATE: 4/11/17
OFFICE ENGINEER

PS007685

Engineer's/Surveyor's Statement Regarding the Presence of Monuments within project limits
I hereby attest that I have located and referenced on these plans the monuments existing prior to construction to ensure perpetuation of their location in accordance with section 8771 of the Business and Professions Code. I further attest that I have performed a record search and field inspection to identify existing monuments; shall set sufficient controlling, witness, and permanent monuments; and shall file the requisite corner of record or record survey of the references with the county surveyor.
Engineer/Surveyor
Seal and Signature Date

PRIVATE ENGINEERS NOTICE TO CONTRACTORS:
THE EXISTENCE AND LOCATION OF ANY UNDERGROUND UTILITY PIPES OR STRUCTURES SHOWN ON THESE PLANS IS REQUIRED BY A SEARCH OF AVAILABLE RECORDS TO THE BEST OF OUR KNOWLEDGE. THERE ARE NO EXISTING UTILITIES EXCEPT AS SHOWN ON THIS MAP. THE CONTRACTOR IS REQUIRED TO TAKE PRECAUTIONARY MEASURES TO PROTECT THE UTILITY LINES SHOWN AND ANY OTHER LINES NOT OF RECORD OR NOT SHOWN ON THIS DRAWING. PRIOR TO EXCAVATION THE CONTRACTOR SHALL CALL TOLL FREE 1-800-422-4133 TO VERIFY THE UNDERGROUND LOCATION OF GAS AND TELEPHONE LINES. THE CONTRACTOR SHALL ALSO CALL MR. RAY CLUMMING OF GENERAL TELEPHONE COMPANY AT 1-805-948-4871 SO THAT THEY CAN MARK THE LOCATION OF UNDERGROUND TELEPHONE LINES.
M.A. SAMARA 26015 11/20/2011
PROJECT ENGINEER RCE NO. DATE

NO. CITY CHARGE FOR CONNECTIONS
SEE COUNTY SANITATION DISTRICTS FOR SPECIAL CONNECTION CHARGES
TEL: (562) 908-4288 EXT. 2727
HOR. SCALE 1"=40'
VER. SCALE 1"=4'

BENCH MARKS
BM# Y8808 Elev. 71.438
RDBM TAG IN E CB 2 FEET NORTH OF BCR AT NE CORNER
166 TH STREET AND STUDEBAKER ROAD
(2005) ARTESIA QUAD 2000 ADJ. (NAVD 1988 DATUM)

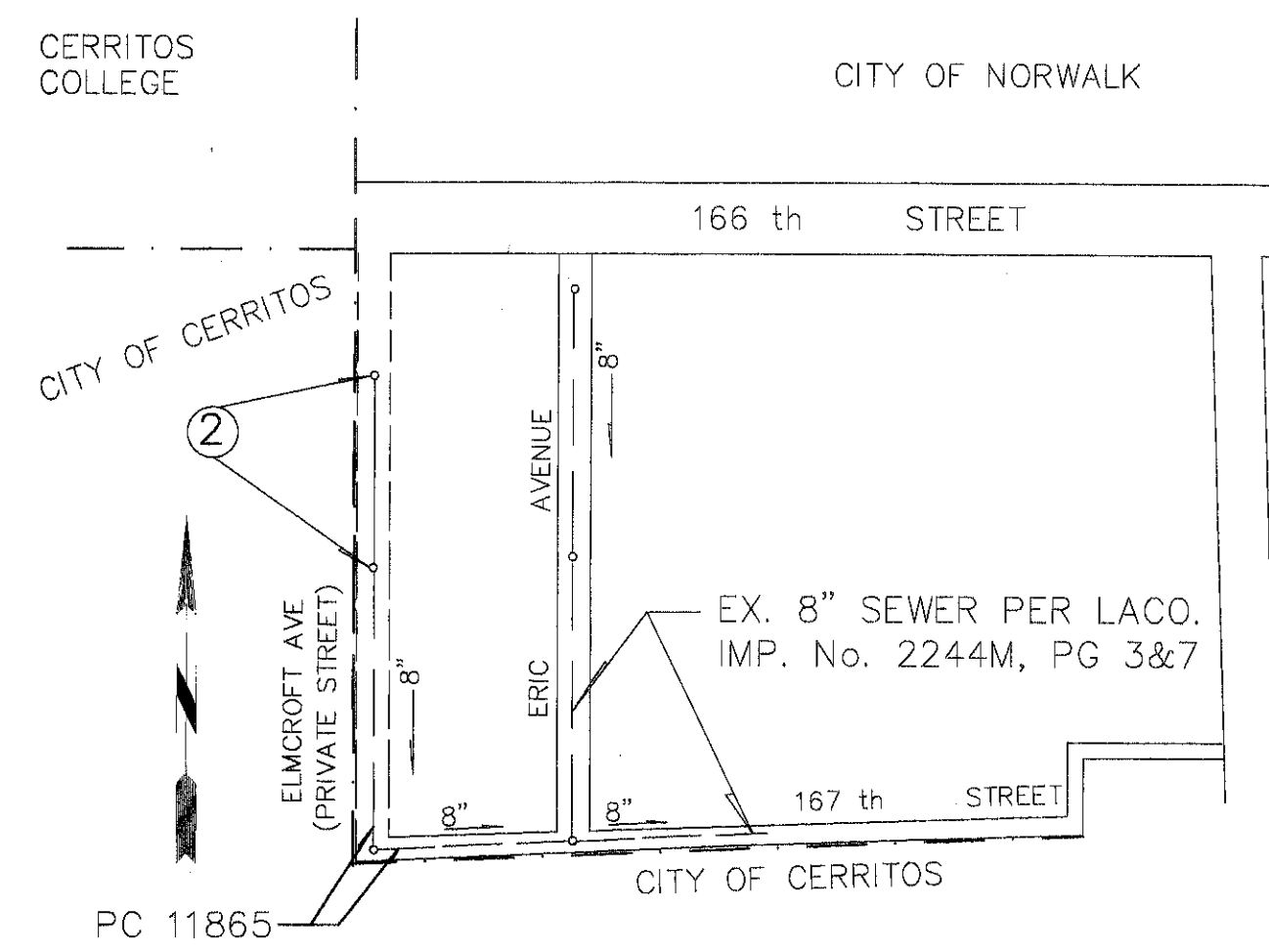

NOTES: NUMBER IN CIRCLE INDICATE PAGE NUMBER
ALL MAINLINE SANITARY SEWERS ARE WITHIN THE SANITARY SEWER EASEMENT
SCALE: 1" = 400' INDEX: C2029
P.C. 12142 ELMCROFT AVE & 167th ST
THOMAS GUIDE PAGE: 738-6

- A. NOTES:
1. Every effort should be made to eliminate the discharge of non-storm water from the project site at all times.
2. Eroded sediments and other pollutants must be retained on site and may not be transported from the site via sheetflow, swales, area drains, natural drainage courses or wind.
3. Stockpiles of earth and other construction related materials must be protected from being transported from the site by the forces of wind or water.
4. Fuels, oils, solvents, and other toxic materials must be stored in accordance with their listing and are not to contaminate the soil and surface waters. All approved storage containers are to be protected from the weather. Spills must be cleaned up immediately and disposed of in a proper manner. Spills may not be washed into the drainage system.
5. Excess or waste concrete may not be washed into the Public way or any other drainage system. Provisions shall be made to retain concrete wastes on site until they can be disposed of as solid waste.
6. Trash and construction related solid wastes must be deposited into a covered receptacle to prevent contamination of rainwater and dispersal by wind.
7. Sediments and other materials may not be tracked from the site by vehicle traffic. The construction entrance roadways must be stabilized so as to inhibit sediments from being deposited into the public way. Accidental depositions must be swept up immediately and may not be washed down by rain or other means.
8. Any slopes with disturbed soils or denuded of vegetation must be stabilized so as to inhibit erosion by wind and water.
9. The following BMPs as outlined in, but not limited to, the "Best Management Practice Handbook, California Stormwater quality task force, Sacramento, California, 2003", or the latest revised edition, may apply during the construction of this project (Additional measures may be required if deemed appropriate by county inspectors).

- EROSION CONTROL
EC-1 Scheduling
EC-2 Preservation of Existing Vegetation
EC-3 Hydraulic Mulch
EC-4 Hydroseeding
EC-5 Soil Binders
EC-6 Straw Mulch
EC-7 Geotextiles and Mats
EC-8 Wood Mulching
EC-9 Earth Dikes and Drainage Swales
EC-10 Velocity Dissipation Swales
EC-11 Slope Drains
EC-12 Streambank Stabilization
EC-13 Polycrylamide
TEMPORARY SEDIMENT CONTROL
SE-1 Silt Fence
SE-2 Sediment Basin
SE-3 Sediment Trap
SE-4 Check Dams
SE-5 Fiber Rolls
SE-6 Gravel Bag Berm
SE-7 Street Sweeping and Vacuuming
SE-8 Sandbag Barrier
SE-9 Straw Bale Barrier
SE-10 Storm Drain Inlet Protection
SE-11 Chemical Treatment
WIND EROSION CONTROL
WE-1 Wind Erosion Control
NON-STORM WATER MANAGEMENT
NS-1 Water Conservation Practices
NS-2 Dewatering Operations
NS-3 Paving and Grinding Operations
NS-4 Temporary Stream Crossing
NS-5 Clear Water Diversion
NS-6 Illicit Connection/Discharge
NS-7 Portable Water/Irrigation
NS-8 Vehicle and Equipment Cleaning
NS-9 Vehicle and Equipment Fueling
NS-10 Vehicle and Equipment Maintenance
NS-11 Pile Driving Operations
NS-12 Concrete Curing
NS-13 Concrete Finishing
NS-14 Material Over Water
NS-15 Demolition Adjacent to Water
NS-16 Temporary Batch Plants
EQUIPMENT TRACKING CONTROL
TC1 Stabilized Construction Entrance/Exit
TC2 Stabilized Construction Roadway
TC3 Entrance/Outlet Tire Wash
WASTE MANAGEMENT AND MATERIALS POLLUTION CONTROL
WM-1 Material Delivery and Storage
WM-2 Material Use
WM-3 Stockpile Management
WM-4 Spill Prevention and Control
WM-5 Solid Waste Management
WM-6 Hazardous Waste Management
WM-7 Contaminated Soil Management
WM-8 Concrete Waste Management
WM-9 Sanitary/Septic Waste Management
WM-10 Liquid Waste Management

- B. STANDARD PLANS:
The following latest revised standard plans on file in the office of the following department shall apply in the construction of this project.
LOS ANGELES COUNTY DEPARTMENT OF PUBLIC WORKS
2000-0 Legend for sanitary sewer plans and profiles and district maps.
2002-1 Precast concrete shallow manhole.
2003-2 Reinforced precast concrete manhole.
2004-1 Rectangular shallow manhole.
2014-1 Rectangular manhole frame and cover.
2015-1 Standard manhole step.
STANDARD PLANS FOR PUBLIC WORKS CONSTRUCTION (SPPWC)
200-3 Precast concrete sewer manhole
204-2 Terminal cleanout structure
207-2 Precast reinforced concrete manhole base
208-2 Breaking into existing manholes
210-3 Manhole frame and cover locking type
2021-1 Bedding for sewer pipe.
2023-2 Cracking and encasement.
2024-1 WYE or TEE support.
2026-1 Erosion protection in steep slopes.
2027-1 Allowable trench widths.
6008-1 Minimum public safety requirements.
2100-1 Requirements for sanitary sewers near water mains
221-2 Pipe anchors and backfill stabilizers
222-2 House connection sewer
223-2 House connection remodeling
225-2 Blanket protection for pipes

COUNTY SANITATION DISTRICTS (CSD) NOTES:
1.No connection for the disposal of industrial wastes shall be made to sewers shown on these plans until a permit for industrial waste water discharge has been issued by the County Sanitation Districts for said connection.
2.Prior to final acceptance of the project, notify the CSD Superintendent of the Maintenance at (310) 458-1166 to report completion of this local sewer that indirectly discharges into the CSD sewer system.
NOTE: Any damage to the sewer line shall be the responsibility of the contractor/owner. All grading and construction occurring over and the vicinity of the existing sewer shall be performed in the presence of a County Inspector. Where applicable, the sewers shall be protected per Std. Plan 2023-2 at all significant crossings.

- PRIVATE CONTRACT SEWER GENERAL NOTES
*1. A sewer construction permit shall be obtained and a fee paid for construction inspection and record plans to the County of Los Angeles Department of Public Works at the Permit Counter, 900 South Fremont Avenue, 3rd Floor, Alhambra, at least 72 hours prior to starting work under this permit. Copies of all other required permits, such as Road Excavation, Controns, etc., must be filed with the permit application.
*2. Prior to issuance of any permit, the contractor shall file a permit for excavations and trenches from the State of California Division of Industrial Safety, and a Certificate of Worker's Compensation Insurance with the Department of Public Works named as the Certificate Holder. The County of Los Angeles Department of Public Works shall be notified 30 days prior to cancellation of the insurance policy.
3. If work is done in a State Highway, a permit must be obtained from the State of California Division of Highways, 120 South Spring Street, Los Angeles, California.
4. When work is within a contract city, the contractor must contact the Director of Public Works of that city, to determine the location to pay the inspection fees.
5. The contractor shall contact the district office listed on the "Application for Construction Permit" to arrange for an acceptable construction start date.
*6. Approval of this plan by the County of Los Angeles Department of Public Works does not constitute a representation as to accuracy of the location of or the existence or non-existence of any underground utility pipe or structure within the limits of this project. This note applies to all pages.
7. All work shall be in accordance with the latest approved edition of the "Standard Specifications for Public Works Construction", including supplements (if there is any), the latest Addition Specifications for Public Works Construction, and the latest "Special Provisions for the Construction of Sanitary Sewer" and shall be prosecuted only in the presence of the County of Los Angeles Department of Public Works.
8. The contractor's attention is directed to Section 7-10.4.2 of the "Standard Specifications for Public Works Construction" in regard to safety orders and shall conform to the Minimum Public Safety Requirement, as shown on Los Angeles Department of Public Works standard plan 6008-1.
9. Elevations are in feet above U.S.C. & G.S. sea level datum of 1988.
*10. No revisions shall be made in these plans without the approval of the County of Los Angeles Department of Public Works.
*11. No representative of the County of Los Angeles Department of Public Works will survey or lay out any portion of the work.
*12. Grades to which this improvement is to be constructed are shown on plans and profiles. Grade points for top of curbs, centerline of streets, or centerline of alleys, are shown by circles on profiles at all points between said designed points. The grade shall be established so as to conform to a straight line drawn between said design points.
*13. The private engineer shall furnish the County of Los Angeles Department of Public Works with grade sheets and stationing for all house laterals and "Y" or "T" branches and shall provide stakes for them at their proper locations with stationing plainly marked. All house laterals shall be constructed in a straight alignment of right angles from the main line sewer except as shown on the plans. House laterals from chimneys shall not have an angle of less than 45 degrees with the M.L. sewer. Any change in alignment shall be requested in writing by the private engineer.
14. The private engineer shall furnish the house lateral depth at the property line below the top of curb elevation for each house lateral on the grade sheet.
15. An approved backwater valve is required when the pad is lower in elevation than the top of the next upstream manhole.
16. Contact Environmental Programs Division for industrial waste discharge permit @ (626) 458-3517

- CONSTRUCTION NOTES
1. Provide survey stakes on the property line or property lines produced at right angles to the sewer line at the centerline of each manhole.
2. Vitrified clay pipe joints shall be type "D" or "G" per "Standard Specifications for Public Works Construction" Section 208-2.
3. If a pipe is within three feet of the sewer, the sewer shall be encased per LADPW standard plan 2023-2, Case II, two feet on each side from the point of interference.
4. All joints between cast iron pipe and vitrified clay shall be made with a rubber sleeve joint, type "D" (with bushing if necessary) per "Standard Specifications for Public Works Construction" Section 208-2.
5. House laterals to be constructed with inverts at the property line 6 feet below curb grade except as noted.
6. Wye or tee branches may be used for connections to the mainline sewer except as noted.
*7. If during the course of construction, it is determined that there is less than four feet of cover over the top of a mainline or house lateral V.C.P. sewer which is not indicated on the plans, the pipes shall be encased per LADPW standard plan 2023-2, Case II, unless otherwise approved by the County of Los Angeles Department of Public Works.
8. All structures shall be either brick sewer manholes per LADPW standard plan S-3 (SPPWC 203-2), or precast concrete sewer manholes per LADPW standard plan S-36 (SPPWC 200-3), or reinforced precast concrete manhole per LADPW standard plan 2003-2, except as noted.
9. Resurface all trenches within paved areas to meet the Department of Public Works or California State Highway requirements in accordance with the permits.
10. Full compliance with Section 306-1.3 of the "Standard Specifications for Public Works Construction" will be required for backfill in street. Certification of backfill, compaction, and sand equivalents by a qualified civil engineer shall be provided by the permittee prior to the issuance of a certificate of partial acceptance.
11. All backfill and fills outside of the street right of way shall be compacted to 90% of the maximum density as determined by ASTM soil compaction test D 1557-78 method "D" unless otherwise specified. This shall be certified by a qualified civil engineer. This certification shall be submitted to the Land Development Division of the Department of Public Works prior to the acceptance of the work by the county.
12. Manhole tops in unimproved rights of way to be six inches above finished grade.
13. Sewers to be tested for leakage per section 306-1.4 of the "Standard Specifications for Public Works Construction" and "Special Provisions for the Construction of Sanitary Sewer" if applicable.
14. Manhole tops in improved rights of way to be level with finished grade.
15. All wyes and/or house laterals are to be located at least 3' apart and when possible not closer than 5' to any manhole.
*16. All pipe materials shall be vitrified clay pipe or ductile iron pipe or other approved materials by the County of Los Angeles Department of Public Works.

ISSUE NO HOUSE LATERAL CONNECTION PERMITS UNTIL OUTLET SEWER PD 12142 IS/ARE ACCEPTED FOR PUBLIC USE BY THE COUNTY OF LOS ANGELES.
SEWER LATERALS SHOWN ON PLANS ARE FOR REFERENCE ONLY.
MAINTAIN SEWER FLOW AT ALL TIMES DURING CONSTRUCTION.
All mainline, manholes and laterals shall be protected from damaged infiltration.
The developer shall be responsible for the continued maintenance of PC 12142 sanitary sewer until the County formally accepts it for maintenance.
SEWER VIDEO OF ALL SEGMENTS SHALL BE SUBMITTED PRIOR TO PARTIAL FIELD ACCEPTANCE (95%) AND COMPLETED FIELD ACCEPTANCE (98%). FINAL MAP AND AS BUILT SEWER PLANS SHALL BE SUBMITTED PRIOR TO PARTIAL FIELD ACCEPTANCE.
ALL SANITARY SEWER MANHOLES SHAFTS AND FRAMES SHALL BE WATERTIGHT WITH APPROVED JOINT SEALING COMPOUND

| NO. | REVISION | REVISED BY | APPROVED BY | DATE |
|-----|----------|------------|-------------|------|
| | | | | |

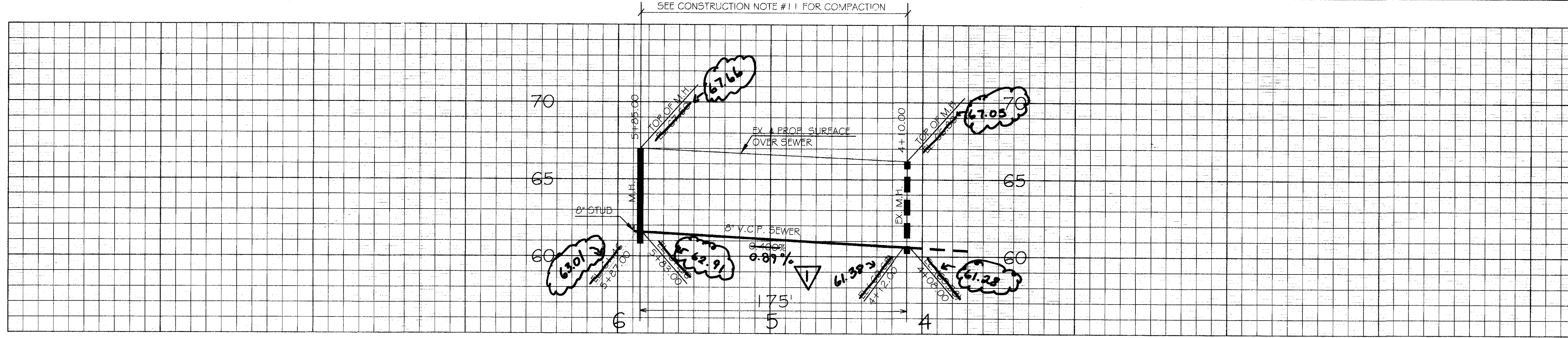

Notes for unimproved portions of private street:
SEPARATE CONSTRUCTION PERMITS ARE REQUIRED FOR COMPACTED BASE MATERIAL ALONG PRIVATE STREET & FOR DRIVEWAY CONSTRUCTION.
CONSTRUCT CONCRETE CONE AROUND TOP OF MANHOLES WITHIN PRIVATE STREET
PROVIDE 4" CRUSHED AGGREGATE BASE OVER PRIVATE STREET WITHIN THE LIMITS OF PROJECT

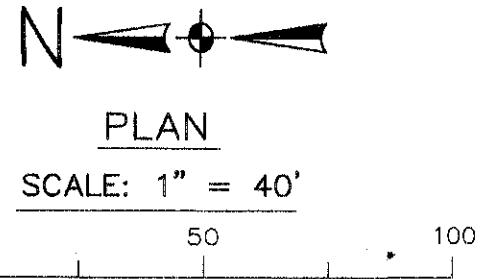
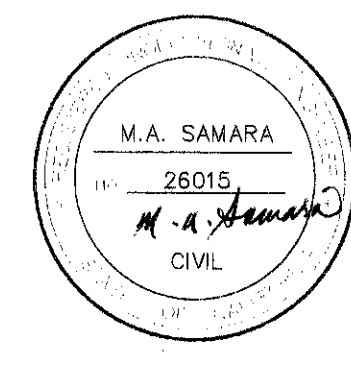
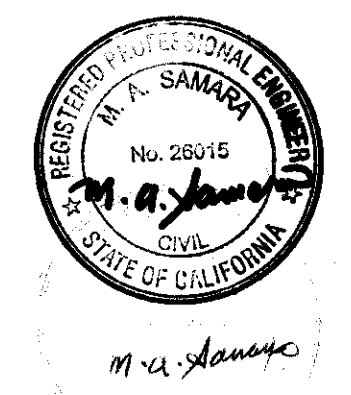

| NO. | REVISION | REVISED BY | APPROVED BY | DATE |
|-----|---|------------|--------------------|---------|
| 1 | ADJUST GRADES TO MATCH FIELD CONDITIONS | M.A.S. | <i>[Signature]</i> | 9/20/18 |

SANITARY SEWER PLANS IN
ELMCROFT AVE & 167 ST PC NO. 12142
REVIEWED BY LAND DEVELOPMENT DIVISION
BY: *[Signature]* 4/11/17
FINAL MAPS, SEWER AND LANDSCAPING SUBDIVISION PLAN CHECKING SECTION DATE
COUNTY OF LOS ANGELES DEPARTMENT OF PUBLIC WORKS
SAMARA ENGINEERING, INC.
9100 S. SEPULVEDA BLVD., SUITE 115
LOS ANGELES, CA 90045
TEL. (310)322-3535 FAX. (310)322-5562
samaraengineering@speakeasy.net

M.A. SAMARA 3/15/2017
PROJECT ENGINEER DATE DWG