

GAIL FARBEN LA COUNTY DIRECTOR OF PUBLIC WORKS
APPROVED BY LAND DEVELOPMENT DIVISION
BY: *[Signature]* 4/14/16 DATE
ASSISTANT DIVISION CHIEF
SUBMITTED: *[Signature]* 4/14/16
BY: FINAL MAPS, SEWER, AND LANDSCAPING SUBDIVISION PLAN CHECKING SECTION DATE

COUNTY SANITATION DISTRICT NO. 22
OF LOS ANGELES COUNTY, CALIFORNIA
GRACE ROBINSON HOYE - CHIEF ENGINEER AND GENERAL MANAGER
APPROVED BY: *[Signature]* DATE: 4/28/16
OFFICE CHIEF

CITY OF WEST COVINA APPROVAL
TRACT 072718 PC NO. 12230
CITY OF WEST COVINA DISCHARGE SE OUTLET APPROVED
WE APPROVE THIS SEWER AREA STUDY/PLAN AND CONCUR WITH THE FOLLOWING
FINDINGS WITHIN THE CITY & NO MITIGATION WITH MITIGATION
APPROVED BY: *[Signature]* 5/20/16 4/27/16
CITY ENGINEER R.C.E. DATE

CITY OF BALDWIN PARK APPROVAL
TRACT 072718 PC NO. 12230
CITY OF BALDWIN PARK DISCHARGE SE OUTLET APPROVED
WE APPROVE THIS SEWER AREA STUDY/PLAN AND CONCUR WITH THE FOLLOWING
FINDINGS WITHIN THE CITY & NO MITIGATION WITH MITIGATION
APPROVED BY: *[Signature]* 4/21/16
CITY ENGINEER R.C.E. DATE

PRIVATE ENGINEERS NOTICE TO CONTRACTORS:
THE EXISTENCE AND LOCATION OF ANY UNDERGROUND UTILITY PIPES OR STRUCTURES SHOWN ON THESE PLANS IS REQUIRED BY A SEARCH OF AVAILABLE RECORDS TO THE BEST OF OUR KNOWLEDGE. THERE ARE NO EXISTING UTILITIES EXCEPT AS SHOWN ON THIS MAP. THE CONTRACTOR IS REQUIRED TO TAKE PRELIMINARY MEASURES TO VERIFY THE EXISTENCE AND LOCATION OF ANY UNDERGROUND UTILITY PIPES OR STRUCTURES. THE CONTRACTOR SHALL CALL TOLL FREE 1-800-422-4133 TO VERIFY THE UNDERGROUND LOCATION OF GAS AND TELEPHONE LINES. THE CONTRACTOR SHALL ALSO CALL MR. RAY CUMMINGS OF GENERAL TELEPHONE COMPANY AT 1-800-948-8871 SO THAT THEY CAN MARK THE LOCATION OF UNDERGROUND TELEPHONE LINES.
[Signature] 4-11-16
PROJECT ENGINEER RCE NO DATE

PRIVATE CONTRACT SEWER GENERAL NOTES
1. A sewer construction permit shall be obtained and a fee paid for construction inspection and record plans to the County of Los Angeles Department of Public Works, at the Permit Counter, 900 South Fremont Avenue, 8th Floor, Alhambra, at least 72 hours prior to starting work under this permit. Copies of all other required permits, such as Road Excavation, Caltrans, etc., must be filed with the permit application.
2. When work is within a contract City, sewer construction permit shall be obtained and a fee paid for construction inspection record plans to the City. The contractor must contact the Director of Public Works of that City to determine the location to pay the inspection fees.
3. Prior to issuance of any permit, the contractor shall file a permit for excavations and trenches from the State of California Division of Industrial Safety, and a Certificate of Worker's Compensation insurance with the Department of Public Works or the City of Covina named as the Certificate Holder or both as applicable. The County of Los Angeles Department of Public Works and/or the City of Covina shall be notified 30 days prior to cancellation of the insurance policy.
4. If work is done in a State Highway, a permit must be obtained from the State of California Division of Highways, 120 South Spring Street, Los Angeles, California.
5. The contractor shall contact the district office listed on the "Application for Construction Permit" to arrange for an acceptable construction start date.
6. Approval of this plan by the County of Los Angeles Department of Public Works, does not constitute a representation as to accuracy of the location of the sewer or the existence or non-existence of any underground utility pipe or structure within the limits of this project. This note applies to all pages.
7. All work shall be in accordance with the latest approved edition of the "Standard Specifications for Public Works Construction", including supplements (if there is any), the latest "Additions and Amendments to the Standard Specifications for Public Works Construction" and the latest "Special Provisions for the Construction of Sanitary Sewer" and shall be prosecuted only in the presence of the County of Los Angeles Department of Public Works.
8. The contractor's attention is directed to Section 7-10.4.2 of the "Standard Specifications for Public Works Construction" in regard to safety orders and shall conform to the "Minimum Public Safety Requirements" as shown on Los Angeles Department of Public Works' standard plan 6008-1.
9. Elevations are in feet above U.S.C. & G.S. sea level datum of 1985.
10. No revisions shall be made in these plans without the approval of the County of Los Angeles Department of Public Works.
11. No representative of the County of Los Angeles Department of Public Works, will survey or lay out any portion of the work.
12. Grades to which this improvement is to be constructed are shown on plans and profiles. Grade points for top of curbs, centerline of streets, or centerline of alleys, are shown by circles on profiles at all points between said designed points. The grade shall be established so as to conform to a straight line drawn between said design points.
13. The private engineer shall furnish the County of Los Angeles Department of Public Works, with grade sheets and stationing for all house laterals and "Y" or "T" branches and shall provide stakes for them at their proper locations with stationing plainly marked. All house laterals shall be constructed in a straight alignment at right angles from the main line sewer except as shown on the plans. House laterals from chimneys shall not have an angle of less than 45 degrees with the M.L. sewer. Any change in alignment shall be requested in writing by the private engineer.
14. The private engineer shall furnish the house lateral depth at the property line below the top of curb elevation for each house lateral on the grade sheet.
15. An approved backwater valve is required when the pad is lower in elevation than the top of the next upstream manhole.
16. Contact Environmental Programs Division for industrial waste discharge permit @ (626) 458-3517.

CONSTRUCTION NOTES
1. Provide survey stakes on the property line or property lines produced at right angles to the sewer line at the centerline of each manhole.
2. Vitrified clay pipe joints shall be type "D" or "G" per "Standard Specifications for Public Works Construction" Section 208-2.
3. If a pipe is within three feet of the sewer, the sewer shall be encased per LACDPW standard plan 2023-2, Case II, two feet on each side from the point of interference.
4. All joints between cast iron pipe and vitrified clay shall be made with a rubber sleeve joint, type "D" (with bushing if necessary) per "Standard Specifications for Public Works Construction" Section 208-2.
5. House laterals to be constructed with inverts at the property line 6 feet below curb grade except as noted.
6. Wye or tee branches may be used for connections to the mainline sewers except as noted.
7. If during the course of construction, it is determined that there is less than four feet of cover over the top of a mainline or house lateral V.C.P. sewer which is not indicated on the plans, the pipes shall be encased per LACDPW standard plan 2023-2, Case II, unless otherwise approved by the County of Los Angeles Department of Public Works, City Engineer for the City of Covina.
8. All structures shall be either brick sewer manholes per LACDPW standard plan S-3 (SPPWC 203-2), or precast concrete sewer manholes per LACDPW standard plan S-36 (SPPWC 200-3), or reinforced precast concrete manhole per LACDPW standard plan 2003-2, except as noted.
9. Resurface all trenches within paved areas to meet the Department of Public Works or California State Highway requirements in accordance with the permits.
10. Full compliance with Section 306-1.3 of the "Standard Specifications for Public Works Construction" will be required for backfill in street. Certification of backfill, compaction, and sand equivalents by a qualified civil engineer shall be provided by the permittee prior to the issuance of a certificate of partial acceptance.
11. All backfill and fills south of the street right of way shall be compacted to 90% of the maximum density as determined by ASTM soil compaction Test D 1557-78, Method "D" unless otherwise specified. This shall be certified by a qualified civil engineer. This certification shall be submitted to the Land Development Division, Permit Section of the County of Los Angeles Department of Public Works of the City of Covina prior to the acceptance of the work by the county or the City of Covina.
12. Manhole tops in unimproved rights of way to be six inches above finished grade.
13. Sewers to be tested for leakage per section 306-1.4 of the "Standard Specifications for Public Works Construction" and "Special Provisions for the Construction of Sanitary Sewer" if applicable.
14. Manhole tops in improved right of way to be level with finished grade.
15. All wyes and/or house laterals are to be located at least 5' apart and when possible not closer than 5' to any manhole.
16. All pipe materials shall be vitrified clay pipe or ductile iron pipe or other approved materials by the County of Los Angeles Department of Public Works.
17. All ductile iron pipe shall be lined with Protecto 401 Ceramic Epoxy lining.
18. Cured in place pipe liner shall be used for all extra vitrified clay pipe lining is required.

ENGINEER'S/SURVEYOR'S STATEMENT REGARDING THE PRESENCE OF MONUMENTS WITHIN PROJECT LIMITS
I HEREBY ATTEST THAT I HAVE LOCATED AND REFERENCED ON THESE PLANS THE MONUMENTS EXISTING PRIOR TO CONSTRUCTION TO ENSURE PERPETUATION OF THEIR LOCATION IN ACCORDANCE WITH SECTION 88771 OF THE BUSINESS AND PROFESSIONS CODE. I FURTHER ATTEST THAT I HAVE PERFORMED A RECORD SEARCH AND FIELD INSPECTION TO IDENTIFY EXISTING MONUMENTS. I SHALL SET SUFFICIENT CONTROLLING WITNESS AND PERMANENT MONUMENTS, AND SHALL FILE THE NECESSARY CORNER RECORD OR RECORD OF SURVEY OF THE REFERENCES WITH THE COUNTY SURVEYOR.

[Signature] 4/11/2016
SURVEYOR SEAL AND SIGNATURE DATE

NOTICE TO CONTRACTOR:
MAINTAIN SEWER DRY AT ALL TIMES DURING CONSTRUCTION.

ALL SANITARY SEWER MANHOLE SHAFTS AND FRAMES SHALL BE WATER-TIGHT.

EXISTING SEWER SYSTEM SHALL BE OPERATIONAL AT ALL TIMES DURING CONSTRUCTION/RECONSTRUCTION. NOTIFY AFTER RECORDED HOMEOWNERS AT LEAST 72 HRS IN ADVANCE.

SEWER LATERALS SHOWN ON PLANS ARE FOR REFERENCE ONLY.

CONTRACTOR TO PROTECT AND PRESERVE IN PLACE ALL EXISTING SURVEY MONUMENTS. ANY MONUMENTS DISTURBED SHALL BE RESET BY A LICENSED LAND SURVEYOR AND THE APPROPRIATE CORNER RECORD MUST BE FILED WITH THE COUNTY OF LOS ANGELES.

SEWER VIDEO OF ALL SEGMENTS SHALL BE SUBMITTED PRIOR TO PARTIAL FIELD ACCEPTANCE (ONS) AND COMPLETED FIELD ACCEPTANCE (ONS). FINAL MAP AND AS-BUILT SEWER PLANS SHALL BE SUBMITTED PRIOR TO PARTIAL FIELD ACCEPTANCE

STORMWATER POLLUTION PLAN NOTES
A. NOTES:
1. Every effort should be made to eliminate the discharge of non-stormwater from the project site at all times.
2. Eroded sediments and other pollutants must be retained on-site and may not be transported from the site via sheetflow, swales, area drains, natural drainage courses, or wind.
3. Stockpiles of earth and other construction related materials must be protected from being transported from the site by the forces of wind or water.
4. Fuels, oils, solvents, and other toxic materials must be stored in accordance with their listing and are not to contaminate the soil and surface waters. All approved storage containers are to be protected from the weather. Spills must be cleaned up immediately and disposed of in a proper manner. Spills may not be washed into the drainage system.
5. Excess or waste concrete may not be washed into the public way or any other drainage system. Provisions shall be made to retain concrete wastes on-site until they can be disposed of as solid waste.
6. Trash and construction related solid wastes must be deposited into a covered receptacle to prevent contamination of rainwater and dispersal by wind.
7. Sediments and other materials may not be tracked from the site by vehicle traffic. The construction entrance roadways must be stabilized so as to inhibit sediments from being deposited into the public way. Accidental depositions must be swept up immediately and may not be washed down by rain or other means.
8. Any slopes with disturbed soils or denuded of vegetation must be stabilized so as to inhibit erosion by wind and water.
9. The following BMPs as outlined in, but not limited to, the latest edition of the California BMP Handbook (Construction) or Caltrans Stormwater Quality Handbook (Construction Site BMP Manual), may apply during the construction of this project (additional measures may be required if deemed appropriate by the project Engineer or the Building Official):
B. STANDARD PLANS:
The following latest revised standard plans on file in the office of the following department shall apply in the construction of this project.
LOS ANGELES COUNTY DEPARTMENT OF PUBLIC WORKS
2000-0 Legend for sanitary sewer plans and profiles and district maps.
2002-1 Precast concrete shallow manhole.
2003-2 Reinforced precast concrete manhole.
2004-1 Rectangular shallow manhole.
2014-1 Rectangular manhole frame and cover.
2015-1 Standard manhole step.
2021-1 Bedding for sewer pipe.
2023-2 Cradling and encasement.
2024-1 WYE or TEE support.
2028-1 Erosion protection in steep slopes.
2027-1 Allowable trench widths.
6008-1 Minimum public safety requirements.
2100-1 Requirement's for sanitary sewers near water mains.
200-3 Precast Concrete Sewer Manhole
220-3 Chimneys
221-2 Pipe anchors and backfill stabilizers
223-2 House connection remodeling
225-2 Blanket protection for pipes

EROSION CONTROL
EC1- Silt Fence
EC2- Preservation of Existing Vegetation
EC3- Hydraulic Mulch
EC4- Hydroseeding
EC5- Soil Binders
EC6- Straw Mulch
EC7- Geotextiles & Mats
EC8- Wood Mulching
EC9- Earth Dikes and Drainage Swales
EC10- Velocity Dissipation Devices
EC11- Slope Drains
EC12- Streambank Stabilization
EC13- Reserved
EC14- Compost Blankets
EC15- Soil Preparation/Roughening
EC16- Non-Vegetated Stabilization
TEMPORARY SEDIMENT CONTROL
SE1- Silt Fence
SE2- Sediment Basin
SE3- Sediment Trap
SE4- Check Dam
SE5- Fiber Rolls
SE6- Gravel Bag Berm
SE7- Street Sweeping and Vacuuming
SE8- Sandbag Barrier
SE9- Straw Bale Barrier
SE10- Storm Drain Inlet Protection
SE11- Active Treatment Systems
SE12- Temporary Silt Dike
SE13- Compost Socks & Berms
SE14- Biofilter Bags
WIND EROSION CONTROL
WE-1 Wind Erosion Control
NON-STORM WATER MANAGEMENT
NS-1 Water Conservation Practices
NS-2 Dewatering Operations
NS-3 Paving and Grinding Operations
NS-4 Temporary Stream Crossing
NS-5 Clear Water Diversion
NS-6 Illicit Connection/Discharge
NS-7 Potable Water/Irrigation
NS-8 Vehicle and Equipment Cleaning
NS-9 Vehicle and Equipment Fueling
NS-10 Vehicle and Equipment Maintenance
NS-11 Pile Driving Operations
NS-12 Concrete Curing
NS-13 Concrete Finishing
NS-14 Material Over Water
NS-15 Demolition Adjacent to Water
NS-16 Temporary Batch Plants
WASTE MANAGEMENT AND MATERIALS POLLUTION CONTROL
WM-1 Material Delivery and Storage
WM-2 Material Use
WM-3 Stockpile Management
WM-4 Spill Prevention and Control
WM-5 Solid Waste Management
WM-6 Hazardous Waste Management
WM-7 Contaminated Soil Management
WM-8 Concrete Waste Management
WM-9 Sanitary/Septic Waste Management
WM-10 Liquid Waste Management
EQUIPMENT TRACKING CONTROL
TC-1 Stabilized Construction Entrance/Exit
TC-2 Stabilized Construction Roadway
TC-3 Entrance/Outlet Tire Wash

STANDARD PLANS FOR PUBLIC WORKS CONSTRUCTION (SPPWC)
207-2 Precast reinforced concrete manhole base
208-2 Breaking into existing manholes
210-3 Manhole frame and cover locking type
222-2 House connection sewer
204-2 Terminal cleanout structure
COUNTY SANITATION DISTRICTS (CSD) NOTES
1. No connection for the disposal of industrial wastes shall be made to sewers shown on these plans until a permit for industrial waste water discharge has been issued by the CSD for said connections.
2. Prior to final acceptance of the project, notify the CSD superintendent of maintenance at (310) 638-1161 to report completion of construction of this local sewer that indirectly discharges to the CSD sewer system.

NOTES:
Any damage to the sewer line shall be the responsibility of the contractor/owner. All grading and construction occurring over and the vicinity of the existing sewer shall be performed in the presence of a County Inspector. Where applicable, the sewers shall be protected per Std. Plan 2023-2 at all significant crossings.

SEWER VIDEO OF ALL SEGMENTS SHALL BE SUBMITTED PRIOR TO PARTIAL FIELD ACCEPTANCE (ONS) AND COMPLETED FIELD ACCEPTANCE (ONS). FINAL MAP AND AS-BUILT SEWER PLANS SHALL BE SUBMITTED PRIOR TO PARTIAL FIELD ACCEPTANCE

CONTRACTOR TO PROTECT AND PRESERVE IN PLACE ALL EXISTING SURVEY MONUMENTS. ANY MONUMENTS DISTURBED SHALL BE RESET BY A LICENSED LAND SURVEYOR AND THE APPROPRIATE CORNER RECORD MUST BE FILED WITH THE COUNTY OF LOS ANGELES.

CONTRACTOR TO PROTECT AND PRESERVE IN PLACE ALL EXISTING SURVEY MONUMENTS. ANY MONUMENTS DISTURBED SHALL BE RESET BY A LICENSED LAND SURVEYOR AND THE APPROPRIATE CORNER RECORD MUST BE FILED WITH THE COUNTY OF LOS ANGELES.

CONTRACTOR TO PROTECT AND PRESERVE IN PLACE ALL EXISTING SURVEY MONUMENTS. ANY MONUMENTS DISTURBED SHALL BE RESET BY A LICENSED LAND SURVEYOR AND THE APPROPRIATE CORNER RECORD MUST BE FILED WITH THE COUNTY OF LOS ANGELES.

CONTRACTOR TO PROTECT AND PRESERVE IN PLACE ALL EXISTING SURVEY MONUMENTS. ANY MONUMENTS DISTURBED SHALL BE RESET BY A LICENSED LAND SURVEYOR AND THE APPROPRIATE CORNER RECORD MUST BE FILED WITH THE COUNTY OF LOS ANGELES.

CONTRACTOR TO PROTECT AND PRESERVE IN PLACE ALL EXISTING SURVEY MONUMENTS. ANY MONUMENTS DISTURBED SHALL BE RESET BY A LICENSED LAND SURVEYOR AND THE APPROPRIATE CORNER RECORD MUST BE FILED WITH THE COUNTY OF LOS ANGELES.

CONTRACTOR TO PROTECT AND PRESERVE IN PLACE ALL EXISTING SURVEY MONUMENTS. ANY MONUMENTS DISTURBED SHALL BE RESET BY A LICENSED LAND SURVEYOR AND THE APPROPRIATE CORNER RECORD MUST BE FILED WITH THE COUNTY OF LOS ANGELES.

CONTRACTOR TO PROTECT AND PRESERVE IN PLACE ALL EXISTING SURVEY MONUMENTS. ANY MONUMENTS DISTURBED SHALL BE RESET BY A LICENSED LAND SURVEYOR AND THE APPROPRIATE CORNER RECORD MUST BE FILED WITH THE COUNTY OF LOS ANGELES.

CONTRACTOR TO PROTECT AND PRESERVE IN PLACE ALL EXISTING SURVEY MONUMENTS. ANY MONUMENTS DISTURBED SHALL BE RESET BY A LICENSED LAND SURVEYOR AND THE APPROPRIATE CORNER RECORD MUST BE FILED WITH THE COUNTY OF LOS ANGELES.

CONTRACTOR TO PROTECT AND PRESERVE IN PLACE ALL EXISTING SURVEY MONUMENTS. ANY MONUMENTS DISTURBED SHALL BE RESET BY A LICENSED LAND SURVEYOR AND THE APPROPRIATE CORNER RECORD MUST BE FILED WITH THE COUNTY OF LOS ANGELES.

CONTRACTOR TO PROTECT AND PRESERVE IN PLACE ALL EXISTING SURVEY MONUMENTS. ANY MONUMENTS DISTURBED SHALL BE RESET BY A LICENSED LAND SURVEYOR AND THE APPROPRIATE CORNER RECORD MUST BE FILED WITH THE COUNTY OF LOS ANGELES.

CONTRACTOR TO PROTECT AND PRESERVE IN PLACE ALL EXISTING SURVEY MONUMENTS. ANY MONUMENTS DISTURBED SHALL BE RESET BY A LICENSED LAND SURVEYOR AND THE APPROPRIATE CORNER RECORD MUST BE FILED WITH THE COUNTY OF LOS ANGELES.

CONTRACTOR TO PROTECT AND PRESERVE IN PLACE ALL EXISTING SURVEY MONUMENTS. ANY MONUMENTS DISTURBED SHALL BE RESET BY A LICENSED LAND SURVEYOR AND THE APPROPRIATE CORNER RECORD MUST BE FILED WITH THE COUNTY OF LOS ANGELES.

CONTRACTOR TO PROTECT AND PRESERVE IN PLACE ALL EXISTING SURVEY MONUMENTS. ANY MONUMENTS DISTURBED SHALL BE RESET BY A LICENSED LAND SURVEYOR AND THE APPROPRIATE CORNER RECORD MUST BE FILED WITH THE COUNTY OF LOS ANGELES.

CONTRACTOR TO PROTECT AND PRESERVE IN PLACE ALL EXISTING SURVEY MONUMENTS. ANY MONUMENTS DISTURBED SHALL BE RESET BY A LICENSED LAND SURVEYOR AND THE APPROPRIATE CORNER RECORD MUST BE FILED WITH THE COUNTY OF LOS ANGELES.

CONTRACTOR TO PROTECT AND PRESERVE IN PLACE ALL EXISTING SURVEY MONUMENTS. ANY MONUMENTS DISTURBED SHALL BE RESET BY A LICENSED LAND SURVEYOR AND THE APPROPRIATE CORNER RECORD MUST BE FILED WITH THE COUNTY OF LOS ANGELES.

CONTRACTOR TO PROTECT AND PRESERVE IN PLACE ALL EXISTING SURVEY MONUMENTS. ANY MONUMENTS DISTURBED SHALL BE RESET BY A LICENSED LAND SURVEYOR AND THE APPROPRIATE CORNER RECORD MUST BE FILED WITH THE COUNTY OF LOS ANGELES.

CONTRACTOR TO PROTECT AND PRESERVE IN PLACE ALL EXISTING SURVEY MONUMENTS. ANY MONUMENTS DISTURBED SHALL BE RESET BY A LICENSED LAND SURVEYOR AND THE APPROPRIATE CORNER RECORD MUST BE FILED WITH THE COUNTY OF LOS ANGELES.

BENCH MARKS
B.M. NO. G 4955 ELEV. 421.134
DPW BM TAG E CB 13M(42.7 FT) N/O BCR @ NE COR IRWINDALE AVE & SAN BERNARDINO RD COVINA (2005)

BASIS OF BEARINGS:
THE BEARINGS SHOWN HEREON ARE BASED ON THE BEARING NORTH 88°05'10" WEST OF THE CENTERLINE OF SAN BERNARDINO ROAD AS SHOWN ON MAP OF TRACT NO. 18225, RECORDED IN BOOK 467, PAGES 4 THROUGH 6, OF MAPS, RECORDS OF LOS ANGELES COUNTY.

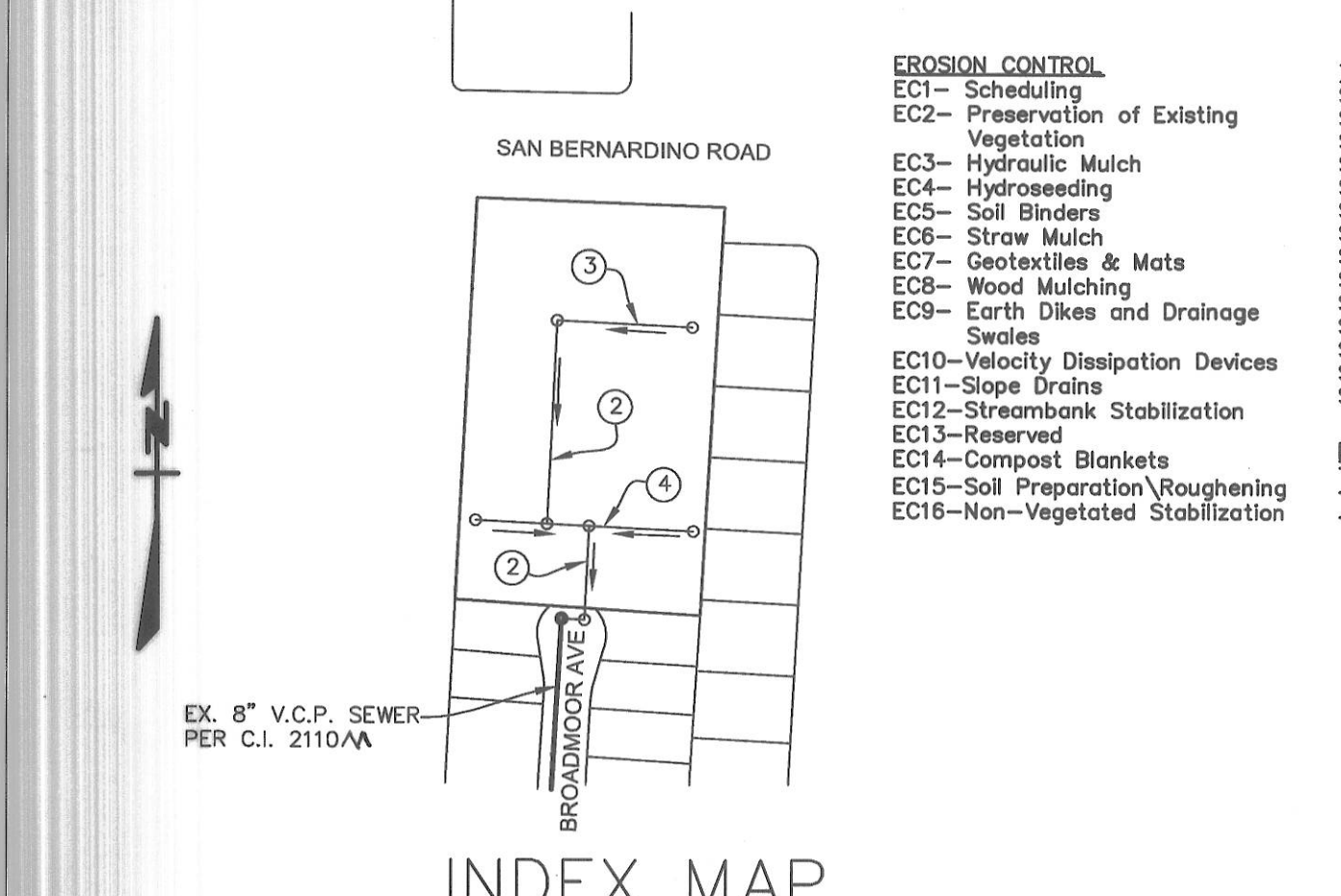

BUILDING AND SAFETY DISTRICT OFFICE: SAN GABRIEL VALLEY SCALE: 1" = 200'
CSDM INDEX E-2257
NOTES: NUMBER IN CIRCLE INDICATES PAGE NUMBER. P.C. 12230 TR. NO. 072718
ALL MAINLINE SANITARY SEWERS ARE WITHIN THE SANITARY SEWER EASEMENT THOMAS GUIDE PAGE: 598-5F

NO.	REVISION	REVISED BY	APPROVED BY	DATE

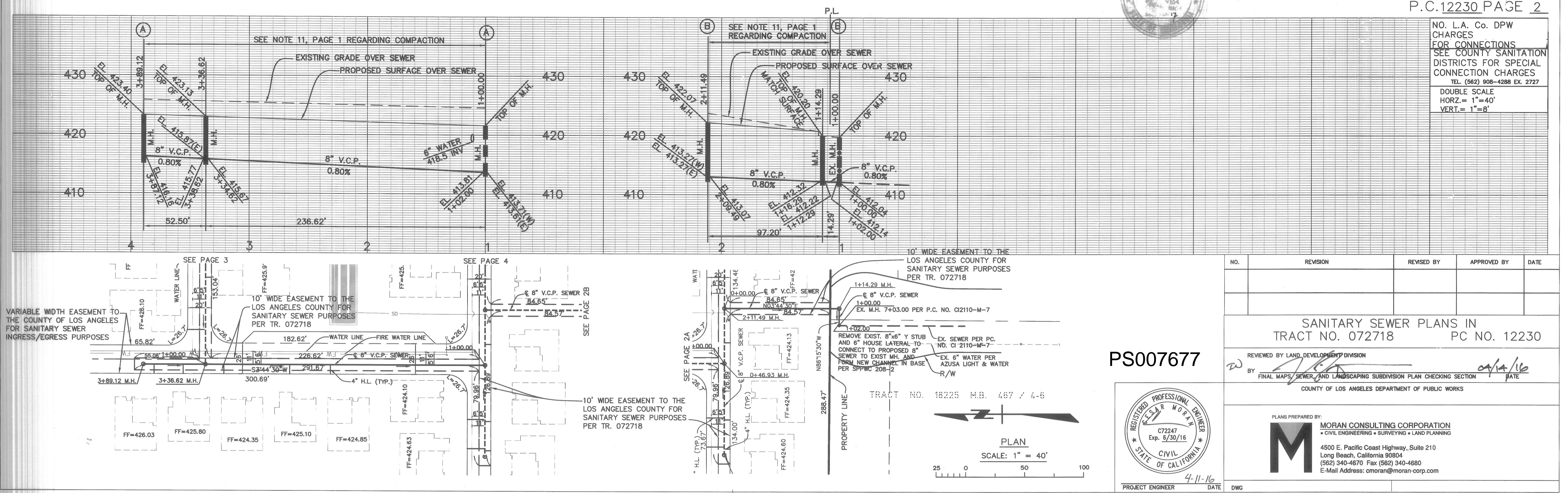

NO. L.A. Co. DPW CHARGES FOR CONNECTIONS SEE COUNTY SANITATION DISTRICTS FOR SPECIAL CONNECTION CHARGES
TEL (562) 908-4288 EX. 2727
DOUBLE SCALE
HORZ. = 1"=40'
VERT. = 1"=8'
NO. REVISION REVISED BY APPROVED BY DATE
SANITARY SEWER PLANS IN TRACT NO. 072718 PC NO. 12230
REVIEWED BY LAND DEVELOPMENT DIVISION
BY: *[Signature]* 4/14/16
FINAL MAPS, SEWER, AND LANDSCAPING SUBDIVISION PLAN CHECKING SECTION DATE
COUNTY OF LOS ANGELES DEPARTMENT OF PUBLIC WORKS
PLANS PREPARED BY:
MORAN CONSULTING CORPORATION
CIVIL ENGINEERING + SURVEYING + LAND PLANNING
4500 E. Pacific Coast Highway, Suite 210
Long Beach, California 90804
(562) 340-4670 Fax (562) 340-4680
E-Mail Address: cmoran@moran-corp.com
REGISTERED PROFESSIONAL ENGINEER
C72247
Exp. 6/30/16
CIVIL
STATE OF CALIFORNIA
PROJECT ENGINEER 4-11-16 DATE DWG
DWG
D:\PLA\COUNTY\GO\ts-ss-dl.dgn 12/2008

NO. L.A. Co. DPW CHARGES FOR CONNECTIONS SEE COUNTY SANITATION DISTRICTS FOR SPECIAL CONNECTION CHARGES TEL. (562) 908-4288 EX. 2727

DOUBLE SCALE
HORZ. = 1"=40'
VERT. = 1"=8'

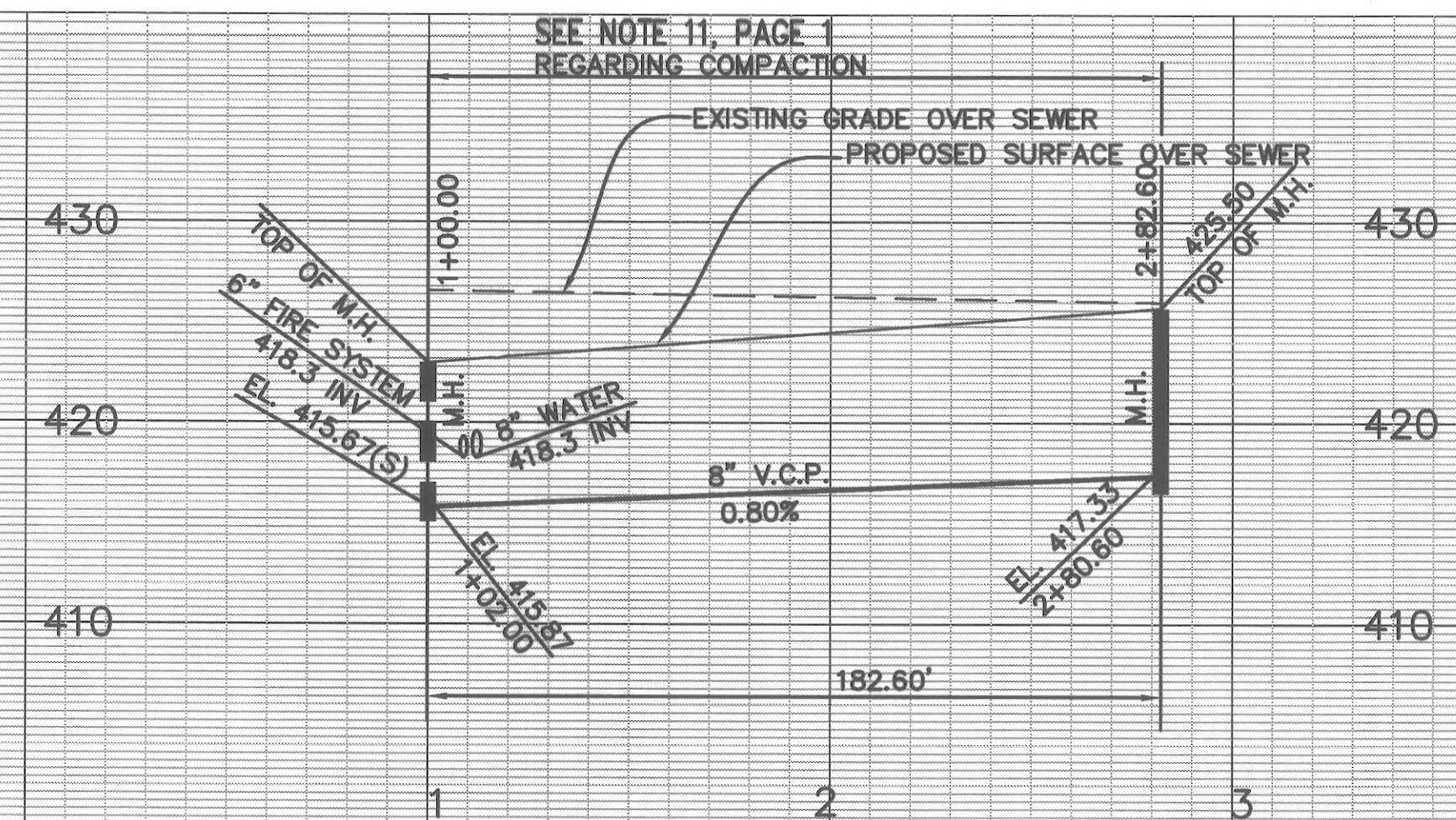

NO.	REVISION	REVISED BY	APPROVED BY	DATE

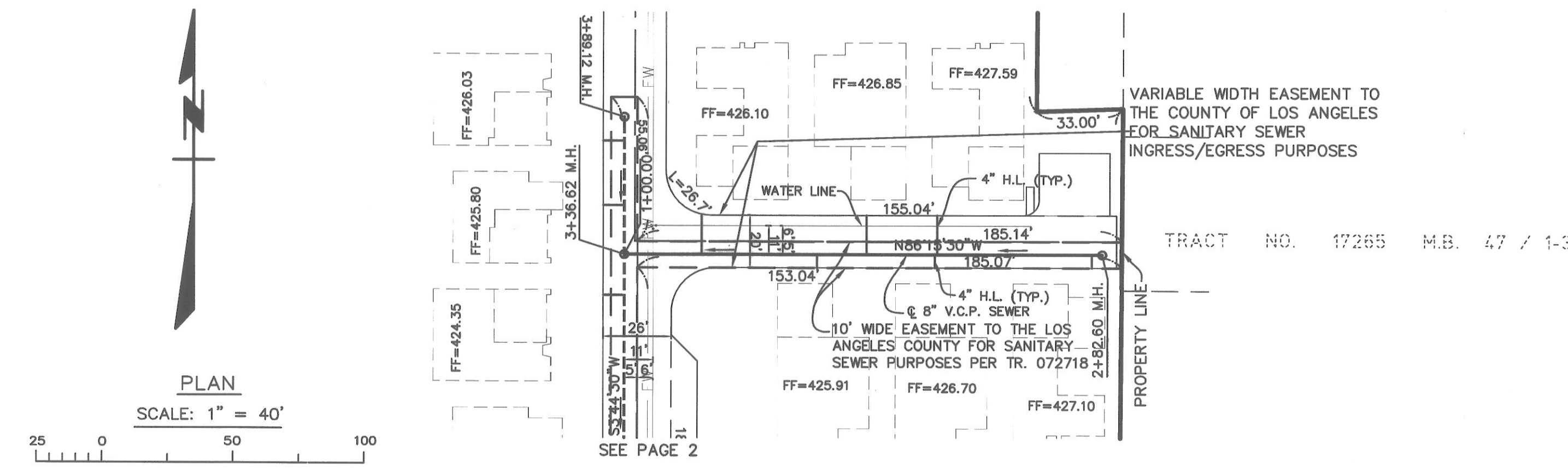

REVIEWED BY LAND DEVELOPMENT DIVISION
BY: [Signature] DATE: 07/14/16
FINAL MAPS, SEWER, AND LANDSCAPING SUBDIVISION PLAN CHECKING SECTION

NO. L.A. Co. DPW CHARGES FOR CONNECTIONS SEE COUNTY SANITATION DISTRICTS FOR SPECIAL CONNECTION CHARGES TEL. (562) 908-4288 EX. 2727

DOUBLE SCALE
HORZ. = 1"=40'
VERT. = 1"=8'

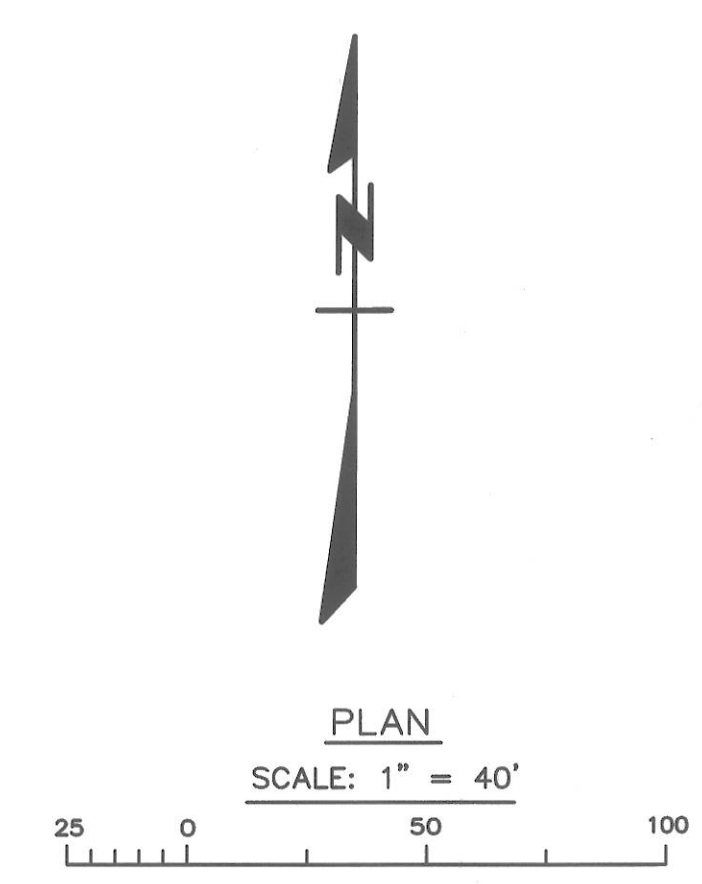
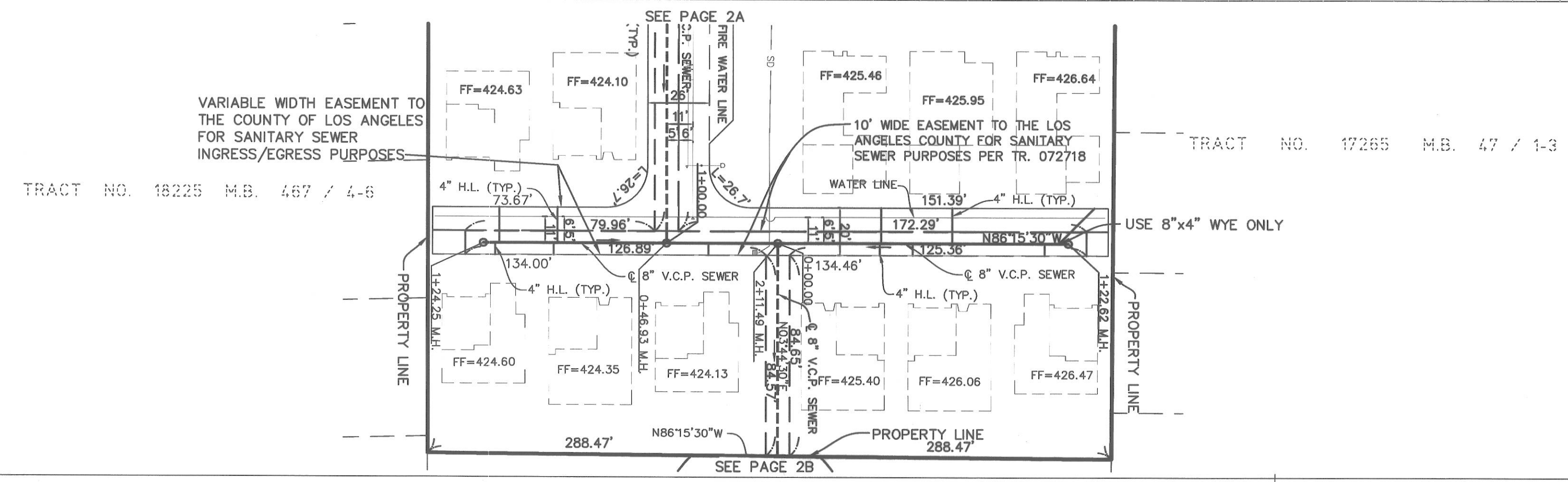
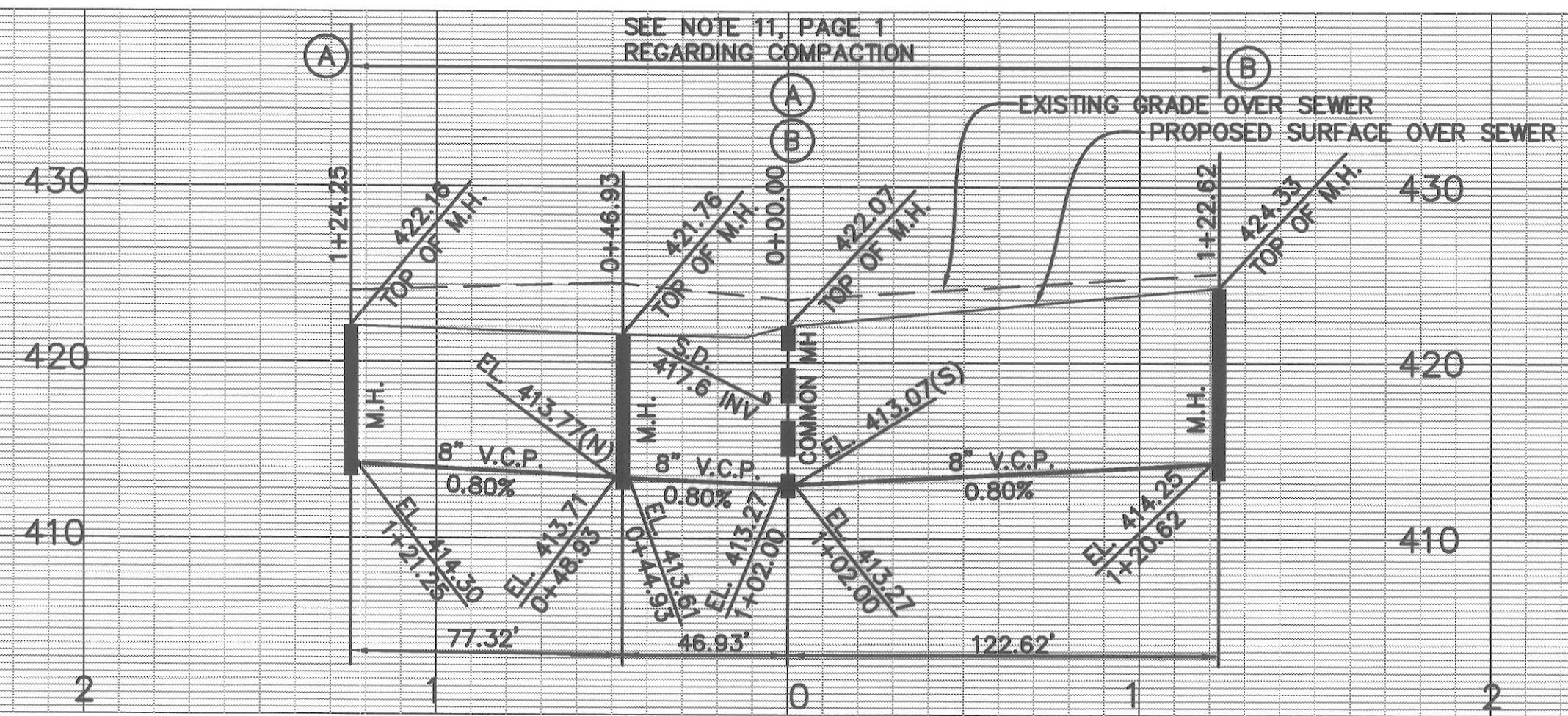

REVIEWED BY LAND DEVELOPMENT DIVISION
BY: [Signature] DATE: 07/14/16
FINAL MAPS, SEWER, AND LANDSCAPING SUBDIVISION PLAN CHECKING SECTION

PS007677