

MAP OF  
**SAN ANTONIO DRIVE**  
 FROM  
**CHERRY AVENUE**  
 TO  
**SECTION LINE ROAD**

COUNTY SURVEYORS MAP NO B315  
 SHEET NO. 1 OF 4 SHEETS  
 SCALE - 1 INCH = 100 FT.

WORK ORDER NO 764  
 J. ROCKHOLD - COUNTY SURVEYOR  
 SURVEYED, OCT. - DEC. 1928  
 SURVEYED UNDER INSTRUCTIONS OF THE  
 BOARD OF SUPERVISORS PER ORDER DATED  
 JUNE 13, 1927  
 BEARINGS ARE BASED ON THE BEARING OF  
 SOMERSET AVENUE PER C.S.B-117 SH. 4  
 F.B. 345-17-16, 31-33  
 FIELD WORK BY P.W. ATKINS  
 OFFICE WORK BY D.A. WHITE  
 CHECKED BY R.W. STEWART

Sht. 30  
 Sht. 32  
 Sht. 33

Revised, May, 1944 - J. B. Price.  
 Revised, August, 1944 - J. B. Price.  
 NOTE - SAN ANTONIO DRIVE IS NOT INCLUDED IN  
 MASTER PLAN OF HIGHWAYS AS ADOPTED FEB. 21, 1940  
 PORTION FROM LONG BEACH BLVD TO PARAMOUNT  
 BLVD. WAS ADDED TO MASTER PLAN BY AMENDMENT  
 NO. 40, ADOPTED FEBRUARY 20, 1945.  
 PORTION FROM GARFIELD AVENUE TO PARAMOUNT  
 BLVD. WAS REMOVED FROM MASTER PLAN OF HIGHWAYS  
 ON ..... 1946, BY AMENDMENT NO. ....

CSB-315-1  
 A1 of A4

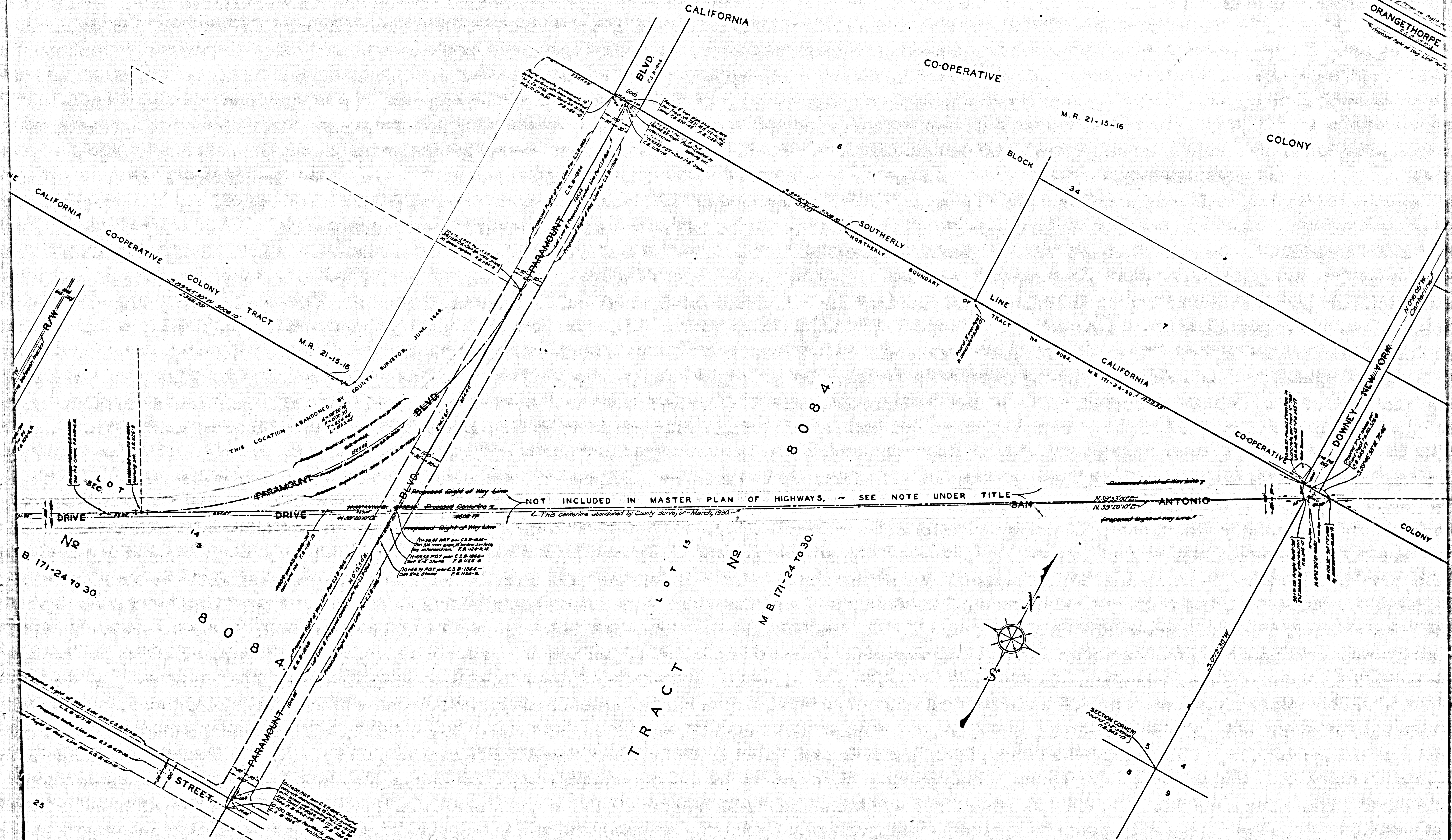

CSB-315-1  
A3 of A4

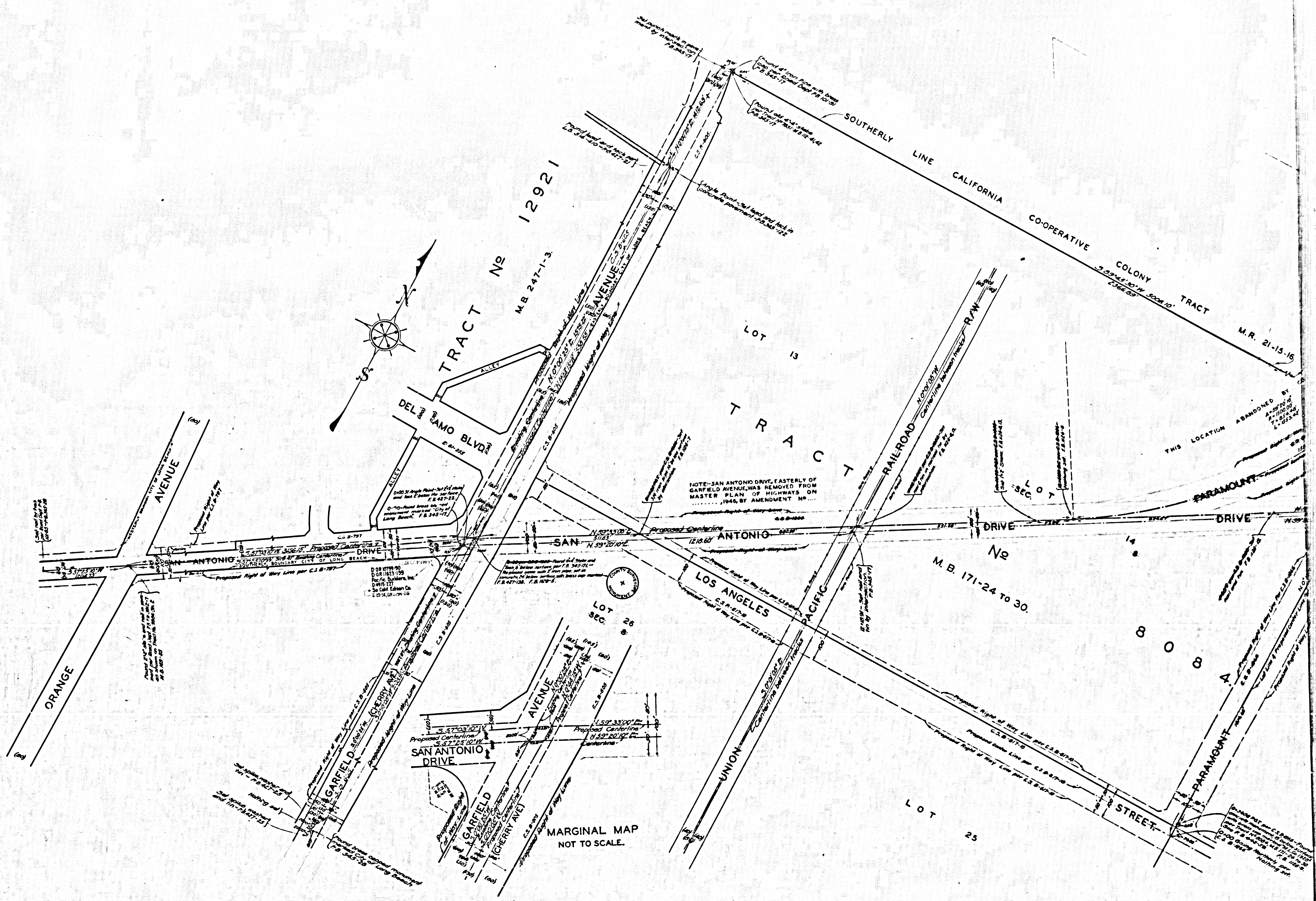

CSB-315-1  
 A4 of A4

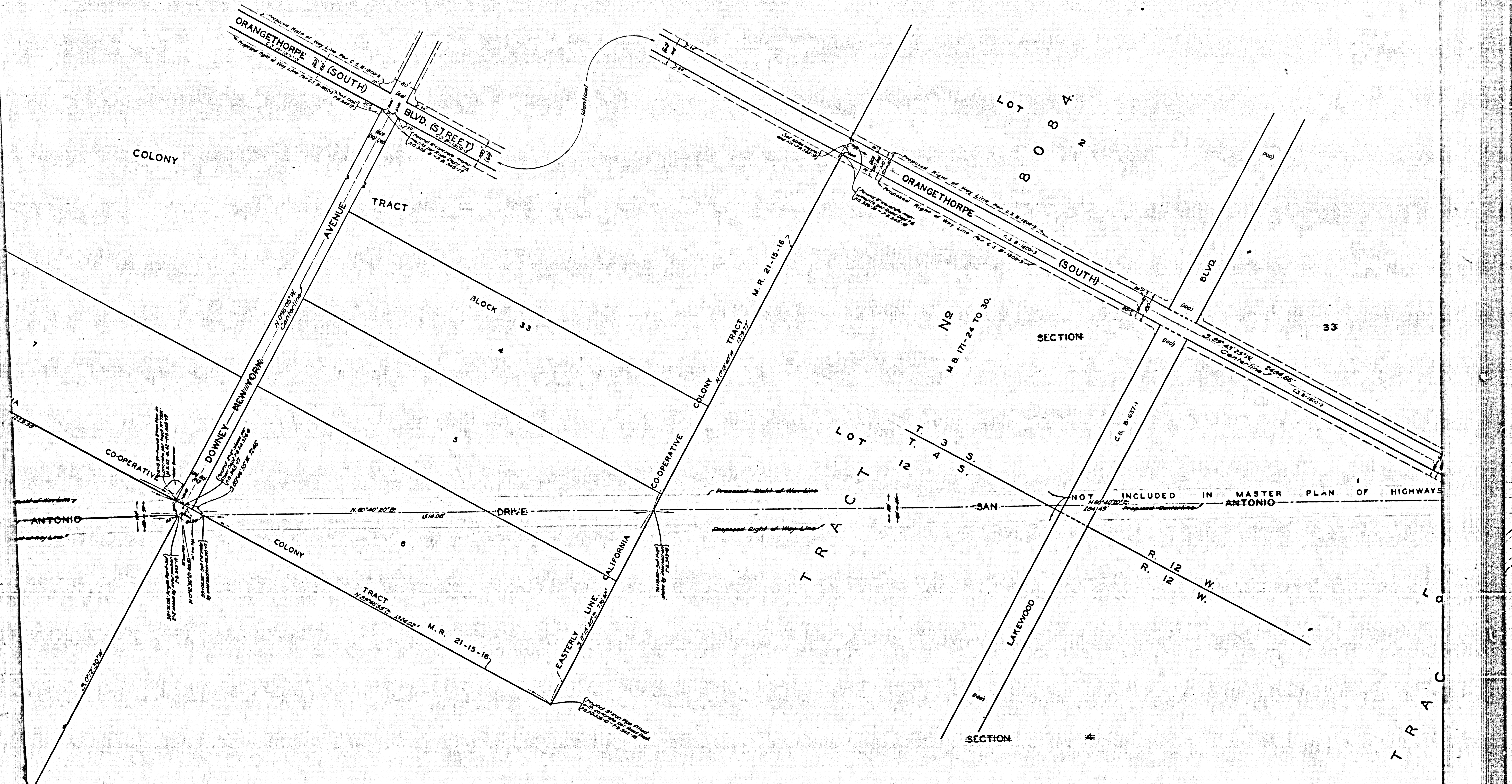

CSB-315-1  
 A2 of A4