

ALAMEDA STREET

FROM MAIN STREET TO OLIVE STREET ALONDRA BLVD
IN CITY OF COMPTON
Scale 1" = 100'

Searched 3-12-29 M.F.S.

Sht. 26
Shf. 32

LEGEND

- Properly dedicated for streets by "Town of Compton" M.R. 11-68. *Rev. 0-7-1111*
- Portions deeded in which County of L.A. acquired good title
- Portions condemned by City of Compton. S.G. B-28052 Final Decree D: 7008-44
- Portions deeded to Co. of L.A. which deeded conveyed no record interest.
- Property claimed by S.P.R.R. Co. by D: 393-108.

Note: City of Compton incorporated May 7-1888.

ORDINANCE No 118, of the City of Compton, Dated April 2, 1918 (D: 73-53)
An ordinance authorizing and permitting the use of Alameda Street from the Northerly to the Southerly boundary lines of the City of Compton, within the said City of Compton, by the Board of Supervisors and Road Commissioners of Los Angeles County, for constructing and maintaining thereon a highway, to be used as a part of the County system of roads etc.

Note: Temple & Gibson Tract, Rec. 4-16-74 in Bk. 32 Pg. 45 M.R. shows railroad tracks in present location.
East line of Town of Compton as per M.R. 11-68 = East line of lots 4 & 5 1/2, Temple & Gibson Tr. M.R. 32-45

S. P. R. R. Co. D: 18163 Dated 5-18-69 Rec. 5-25-69 100' R/W (Chain of title good)
Co. Records Records ?? (Not Co. Engr)

CF. 2249

Dedicated by M.R. 32-45
Dedicated by M.R. 11-68
D. 412-4702-324 S.P.R.R. Co. to City of Compton
ORM 4702-327

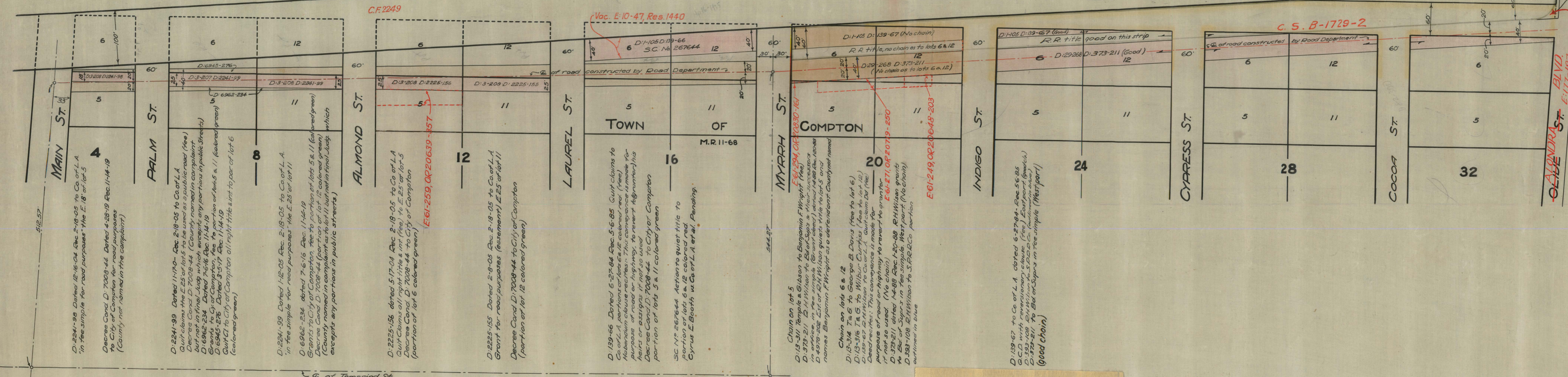

CSB - 352
AI of AI