

MAP OF
SANTA ANITA CANYON ROAD
 FROM
GRANDVIEW AVE.
 TO
VICINITY OF ROBERTS CAMP

COUNTY SURVEYORS MAP NO. B-369
 SHEET 1 OF 3 SHEETS
 SCALE - 1 INCH = 100 FT.

WORK ORDER NO. 785
 J. E. ROCKHOLD - COUNTY SURVEYOR
 SURVEYED APRIL 1928 - NOVEMBER 1933
 SURVEYED UNDER INSTRUCTIONS OF THE
 BOARD OF SUPERVISORS PER ORDER DATED
 NOVEMBER 1, 1927.
 BEARINGS ARE BASED ON SOLAR
 OBSERVATIONS PER F.B. 394-95

F.B. 394-3-220
 FIELD WORK BY: W.J. CASSIDY,
 A. N. HELLSTROM
 OFFICE WORK BY: C.L. RODGERS,
 F. A. WOOD.
 CHECKED BY: H. E. CLYNE,
 HUMPHIGGINS.

Shl. 45
 15

FOR ALIGNMENT CONSTRUCTION CENTERLINE SEE C.S.B.-431-1
 FOR PROFILE SEE C.S.B.-701-1 & C.S.B.-370-1&2
 FOR CROSS-SECTIONS SEE C.S.B.-701-2-6 & C.S.B.-371-1-8
 FOR PROFILE OF SERVICE ROAD SEE C.S.B.-710-1
 FOR CROSS SECTIONS OF SERVICE ROAD SEE C.S.B.-710-2-3-4

CSB-369-1
 A1 of A5



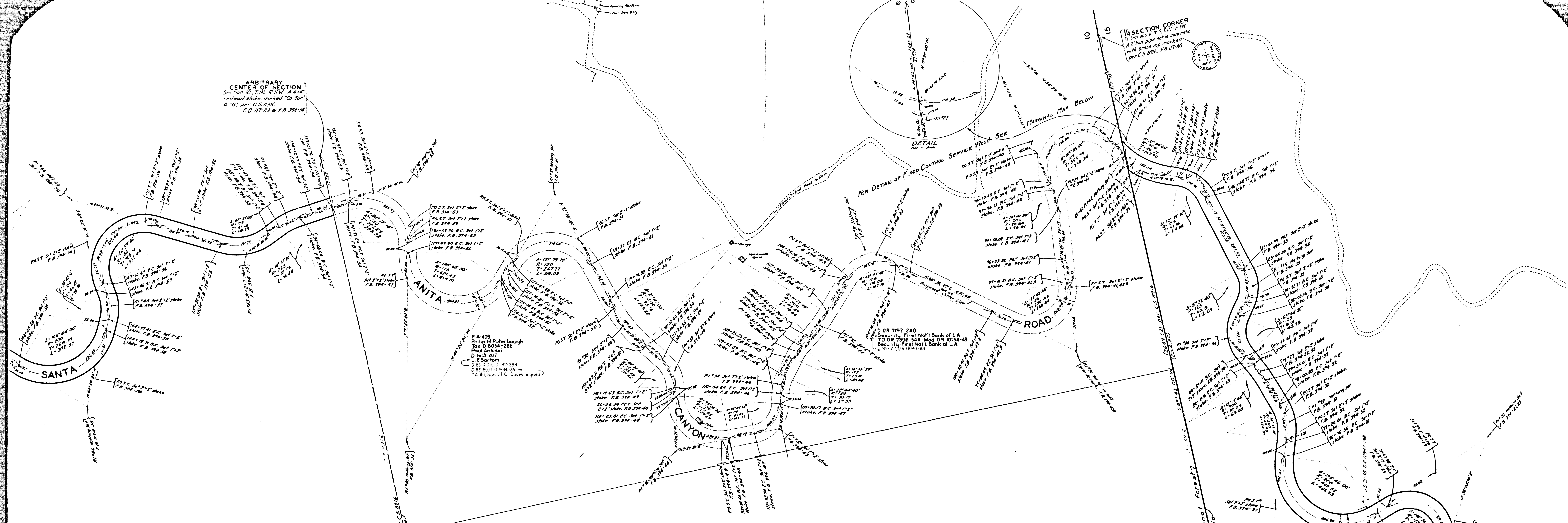

ARBITRARY CENTER OF SECTION
SECTION 10, T.1N-R.11W, A.4S
redwood stake, marked 'Co Sur' & 'G', per C.S. 8196, P.B. 117-63 & P.B. 394-54

SECTION CORNER
4" iron pipe set in concrete with brass cap marked per C.S. 8196, P.B. 117-60

SECTION 10.
T.1N-R.11W.

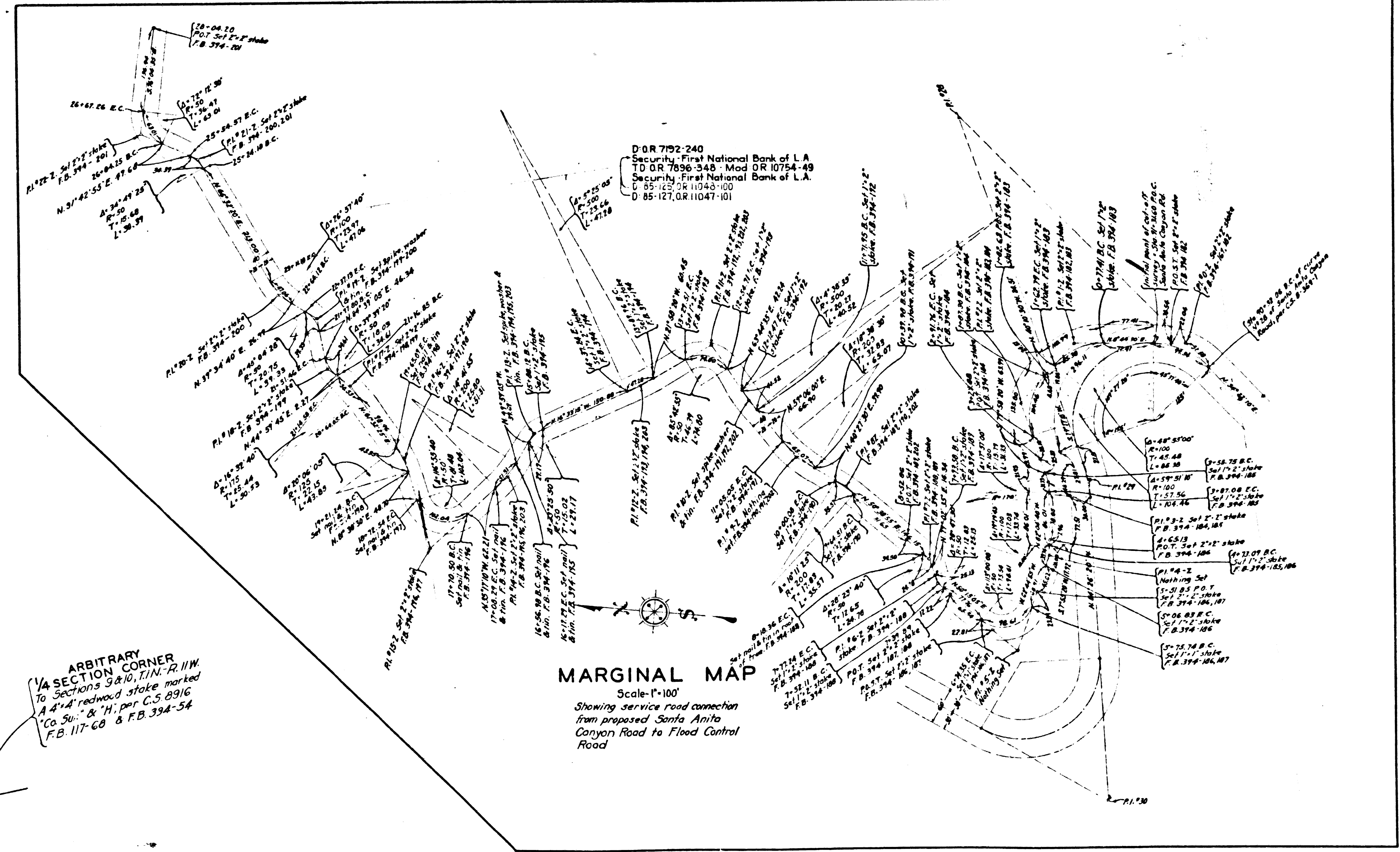

MARGINAL MAP
Scale 1"=100'
Showing service road connection from proposed Santa Anita Canyon Road to Flood Control Road

ARBITRARY SECTION CORNER
SECTION 9, T.1N-R.11W
4" iron pipe set in concrete with brass cap marked 'Co Sur' & 'H', per C.S. 8916, P.B. 117-68 & P.B. 394-54

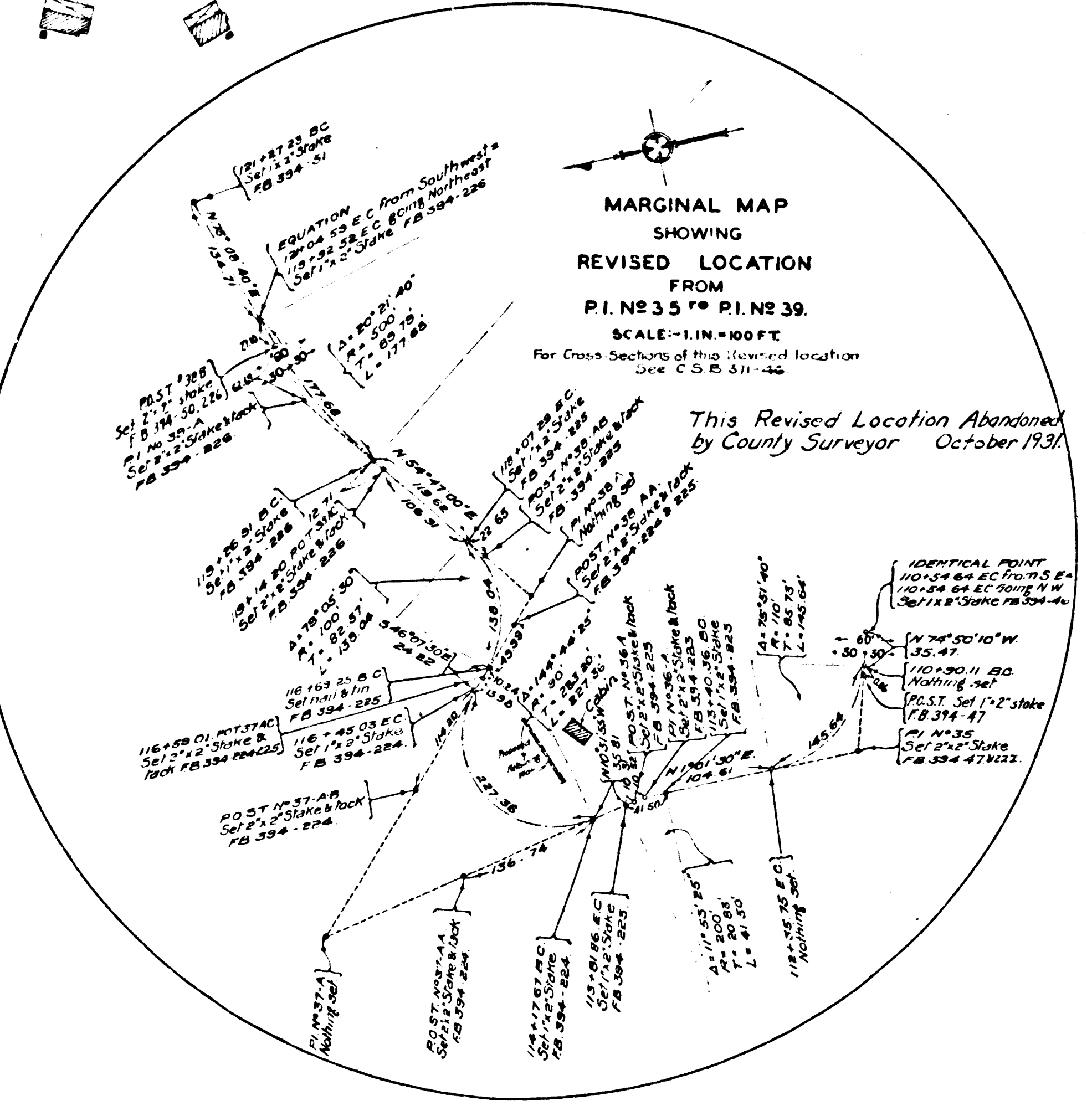

MARGINAL MAP
SHOWING REVISED LOCATION FROM P.I. No. 35 TO P.I. No. 39
SCALE 1"=100 FT
For Cross Sections of this Revised Location
Date: C.S. 8196

This Revised Location Abandoned by County Surveyor October 1931

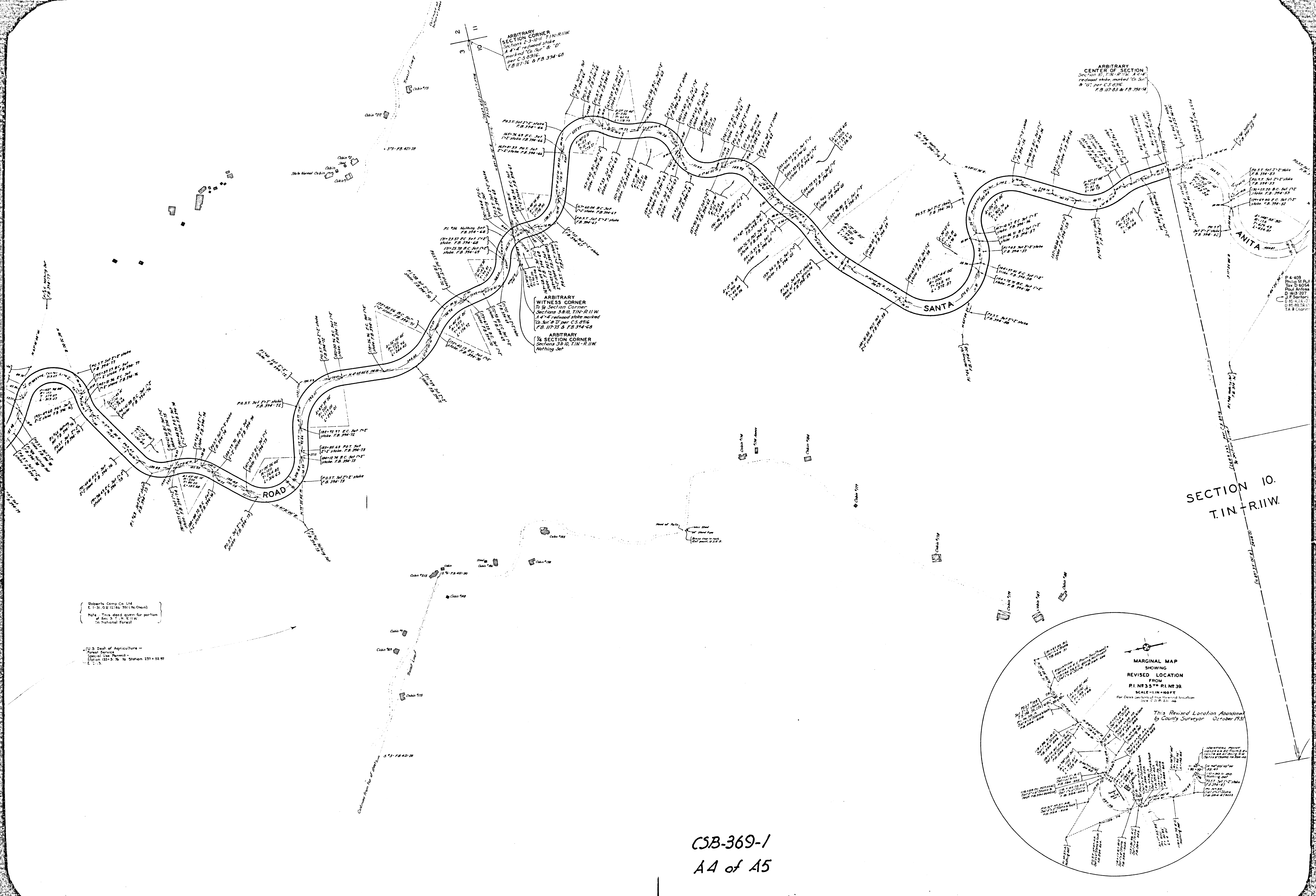

ARBITRARY
SECTION CORNER
Sections 2, 3, 10, 11 T1N-R11W
A 4" x 4" redwood stake
marked "Co. 10" & "D"
per C.S. 8716
F.B. 117-76 & F.B. 394-60

ARBITRARY
CENTER OF SECTION
Section 10, T1N-R11W, A 2" x 2"
redwood stake marked "Co. 10"
& "D" per C.S. 8716
F.B. 117-83 & F.B. 394-54

ARBITRARY
WITNESS CORNER
To W Section Corner
Sections 3, 8, 10, T1N-R11W
A 4" x 4" redwood stake marked
"Co. 10" & "D" per C.S. 8716
F.B. 117-75 & F.B. 394-68

ARBITRARY
1/4 SECTION CORNER
Sections 10, T1N-R11W
Nothing Set

Roberts Com Co Ltd
E. 1-31, O & 12146 551 (No Chain)
Note: This dead quarter for portion
of sec 3, T1N-R11W
in National Forest

U.S. Dept of Agriculture -
Forest Service
Special Use Permit -
Station 101-2, W. to Station 231 + 52.97
E. 1-5

SECTION 10.
T1N-R11W.

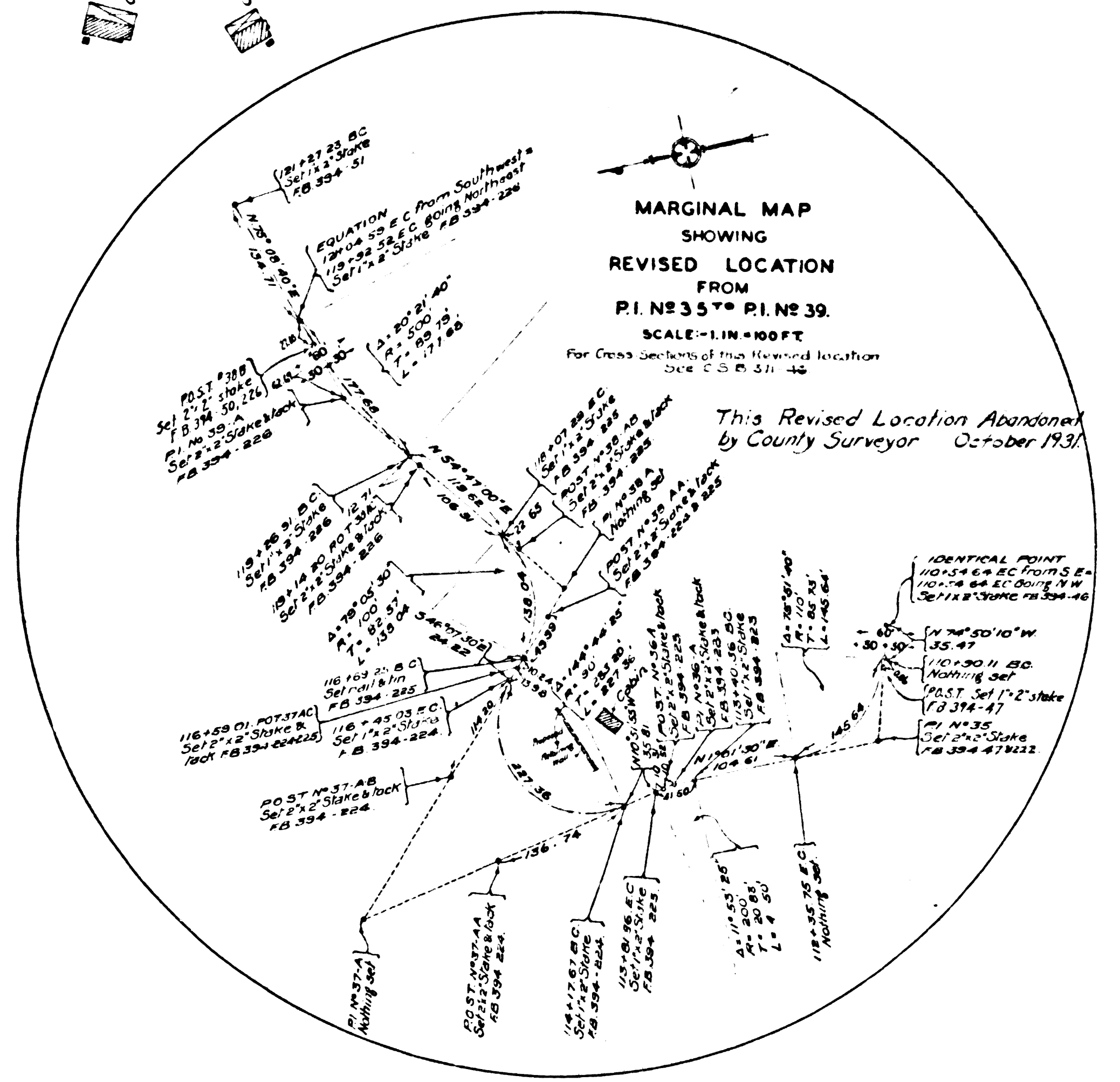



CSB-369-1
A5 of A5