

MAP OF
WASHINGTON SCHOOL LOT
 AT
CENTURY BOULEVARD AND SOMERSET AVENUE
 IN
BELLFLOWER, CALIFORNIA.

COUNTY SURVEYORS MAP NO B-393
 SCALE 1 INCH = 50 FT.

WORK ORDER NO 946
 J. E. ROCKHOLD, COUNTY SURVEYOR
 SURVEYED IN MAY 1929
 SURVEYED UNDER INSTRUCTIONS OF THE
 BOARD OF SUPERVISORS PER ORDER DATED
 MAY 2, 1929
 BEARINGS ARE BASED ON THE BEARING OF
 SOMERSET AVENUE PER C.S. B-17, SHT NO 3
 F.B. 315 - 53 - 61
 FIELD WORK BY... C.V. CRUMLEY
 OFFICE WORK BY... FRED HOLIDAY
 CHECKED BY... D.M. FINLEY

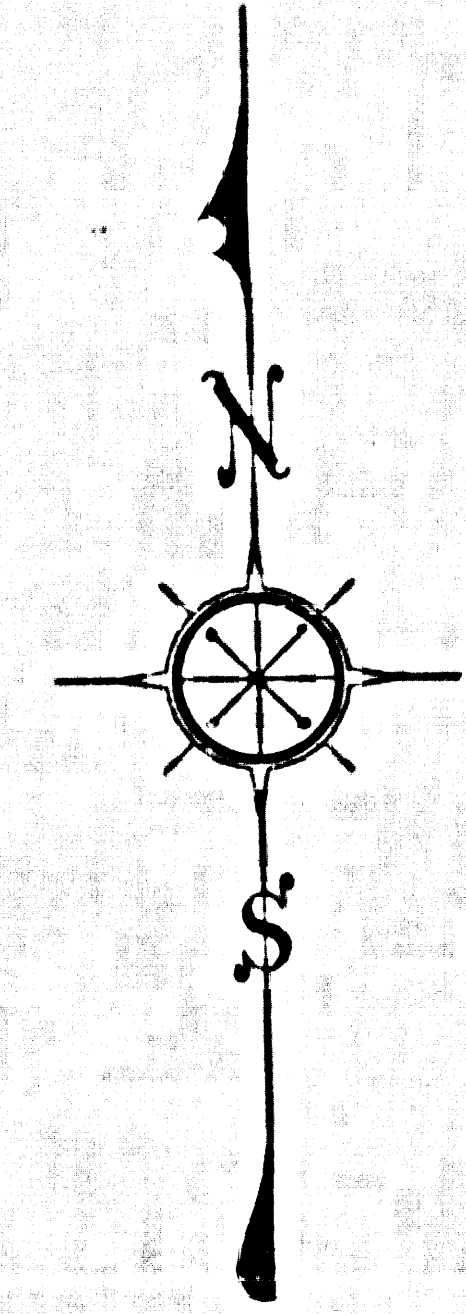

CSB-393
 A1 of A2

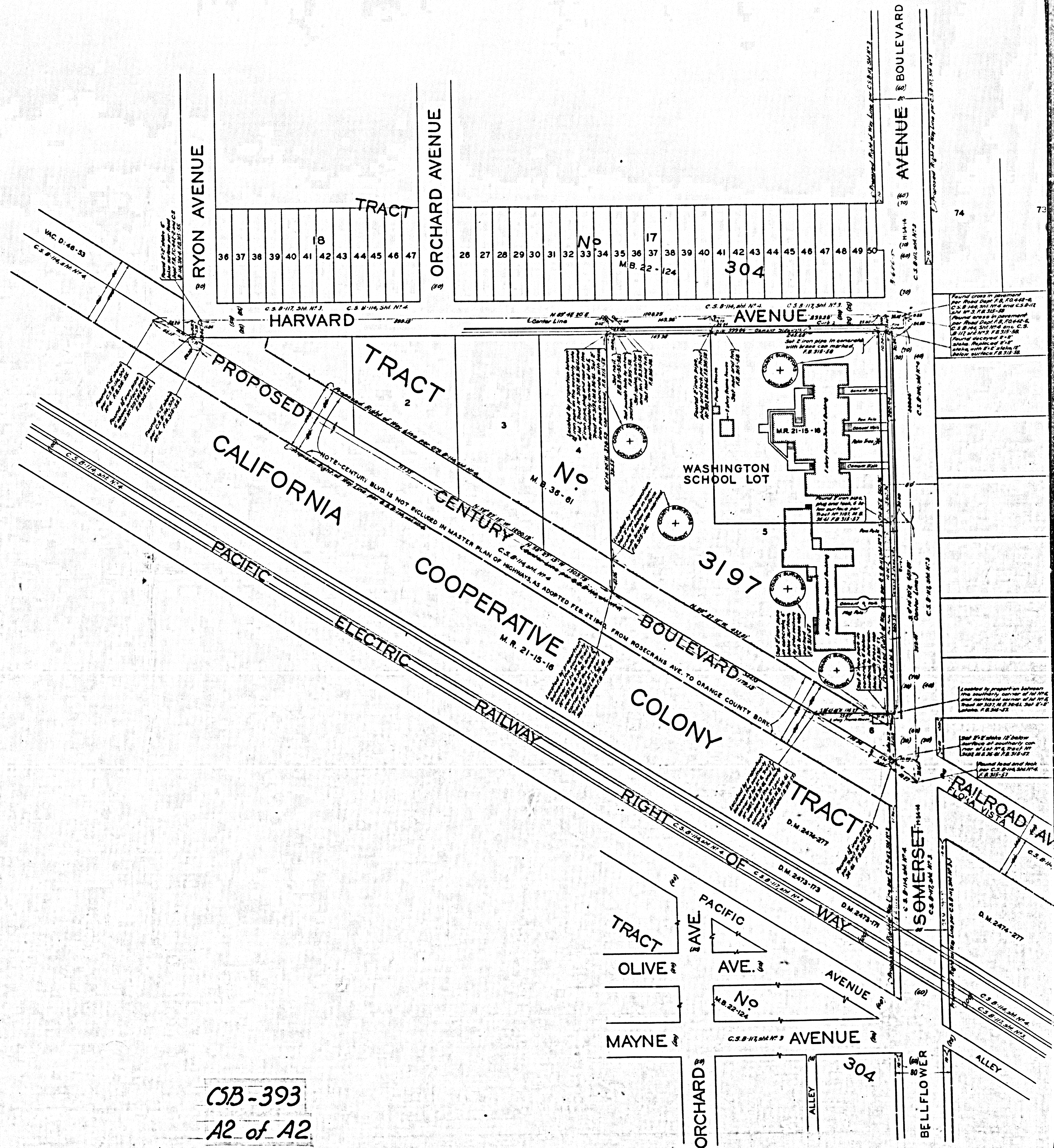

CSB-393
A2 of A2