

OF THE STATE OF CALIFORNIA

LOT 7

TRACT

TRACT

LOT 19

M.B. 23-4243

M.B. 5-75

LOT 6

C. M. WRIGHT

LA PUENTE

RANCHO

BOUNDARY

SOUTHEASTERLY

POMONA BLVD.

S.P.R.R.

CSB-491
A1 OF A2

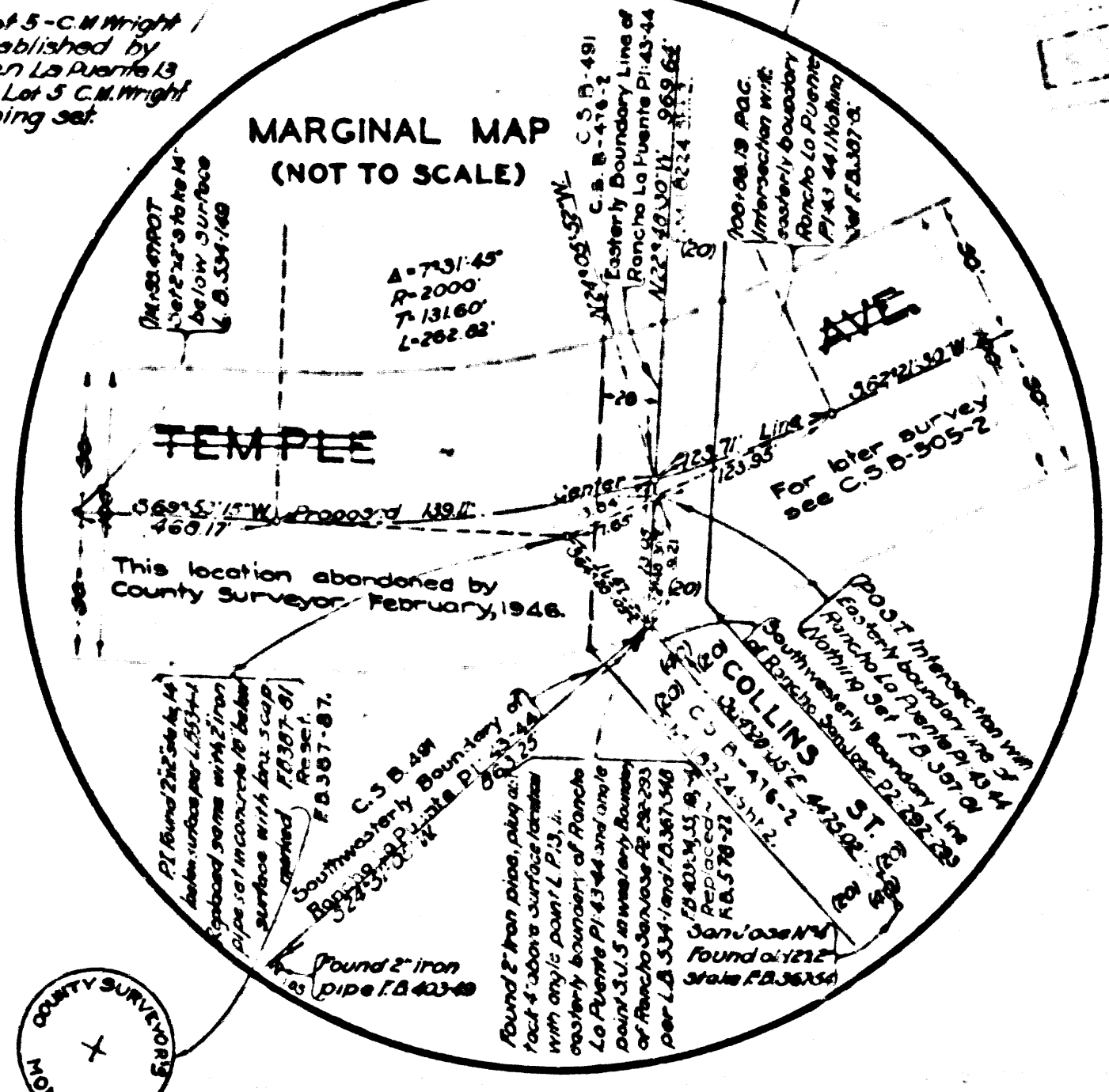

MAP SHOWING
LAND TO BE ACQUIRED
BY
LOS ANGELES COUNTY
FROM
STATE OF CALIFORNIA
IN
LOTS 6 & 7 C.M. WRIGHT TRACT M.B. 5-75
FOR
HIGHWAY PURPOSES
COUNTY SURVEYORS MAP NO. B-491
SCALE: 1 IN = 200 FT.
J. ROCKHOLD - COUNTY SURVEYOR
SURVEYED NOV. - DEC. 1929
BEARINGS ARE BASED ON THE BEARING OF
ARROYO - HOLT AVENUE PER C.S. B-426

F.B. 393-396 & 403
FIELD WORK BY L.D. MOORE
OFFICE WORK BY H.N. BRADSTREET
CHECKED BY R.W. STEWART
Revised March, 1948 - D.A. White.
Revised, Jan., 1951 - J.S. Price.

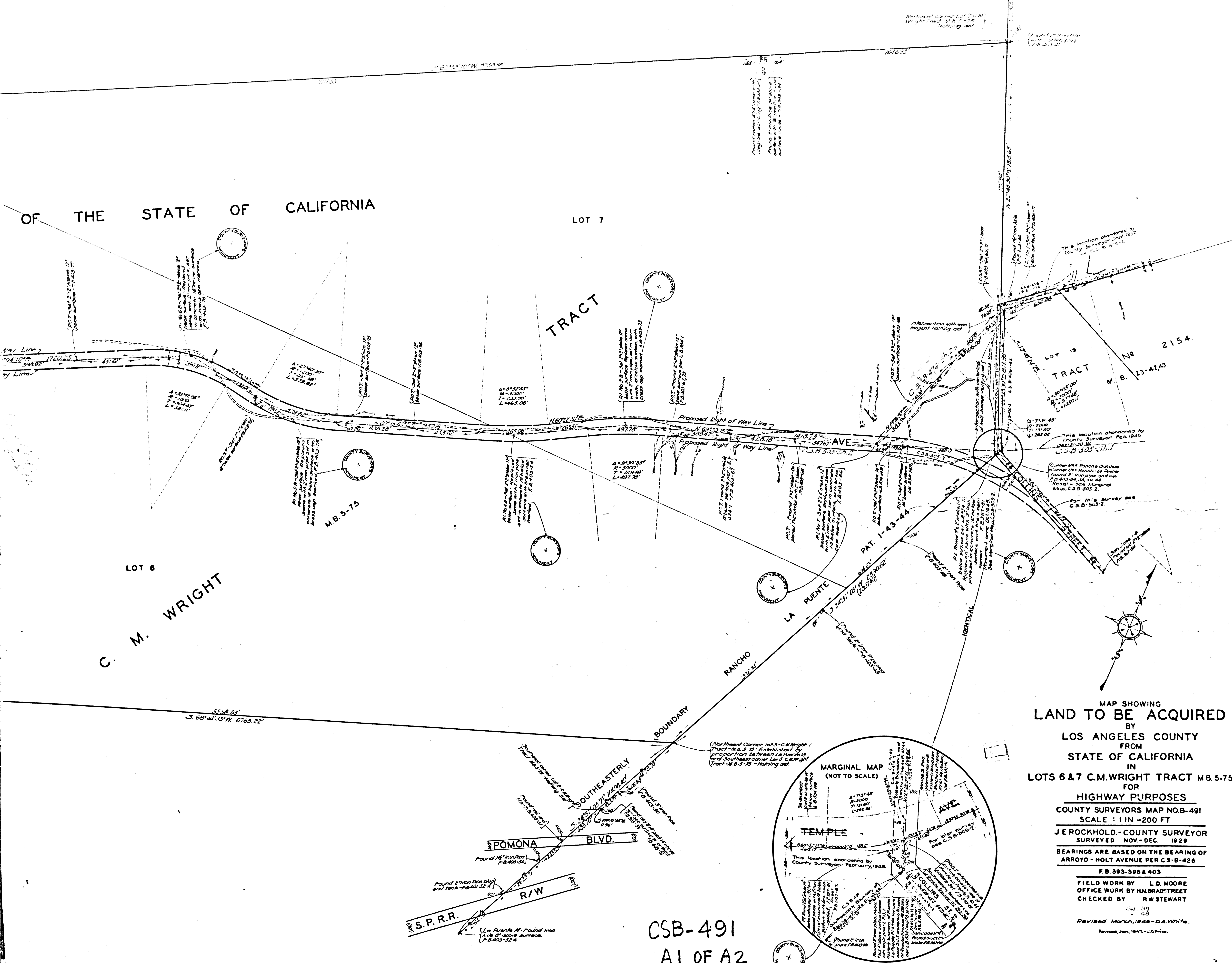
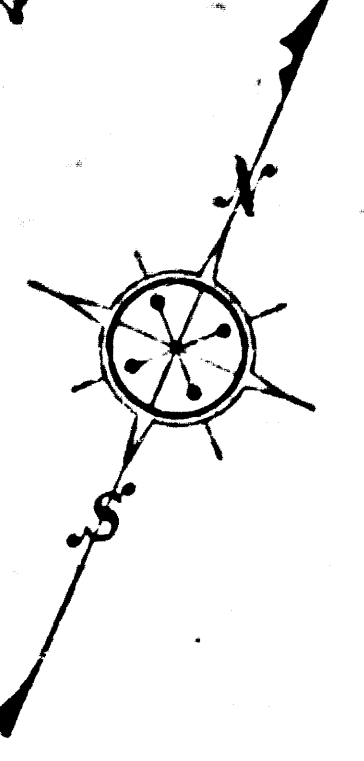

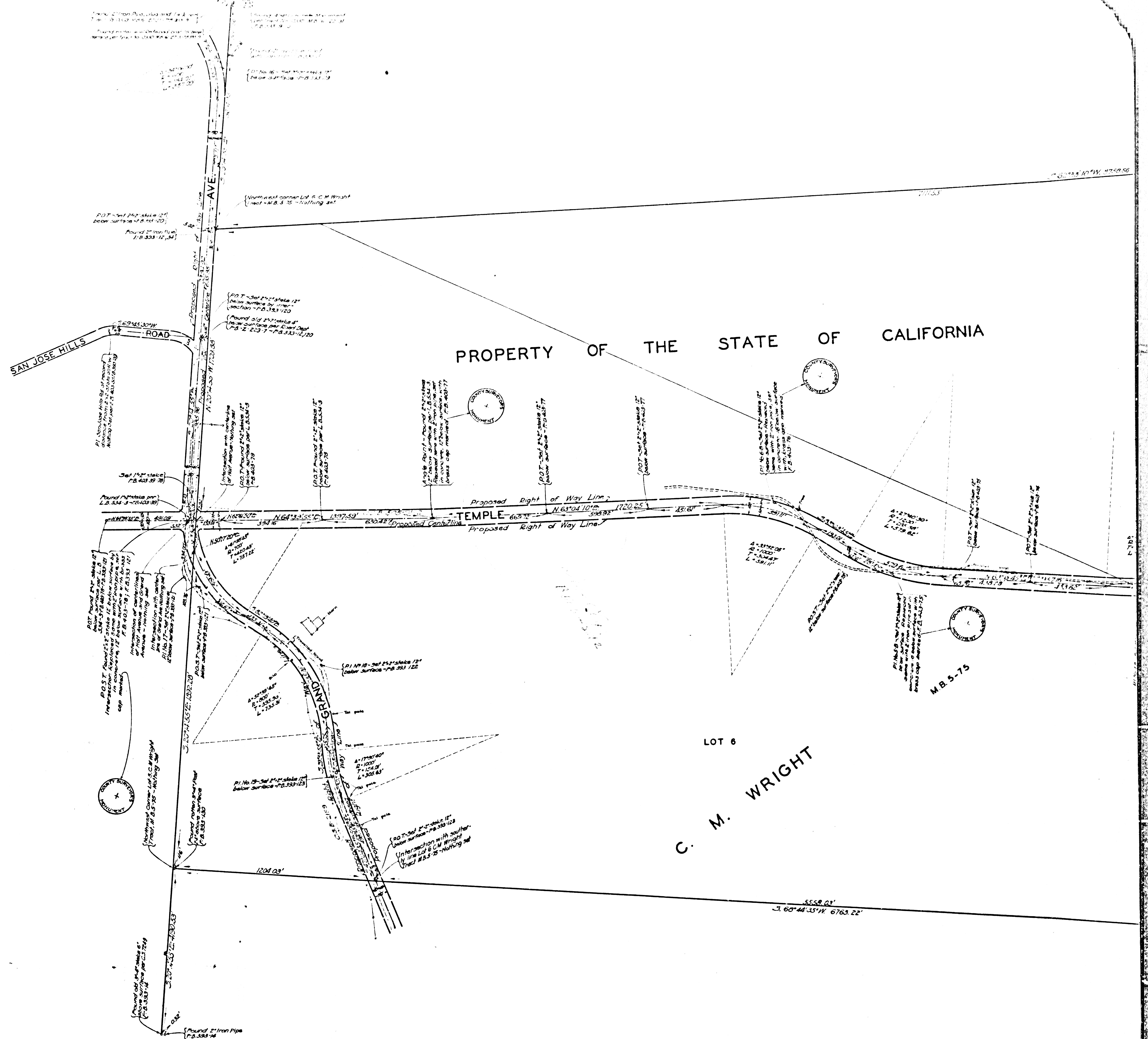

CSB-491
A2 OF A2

