

228 918

128

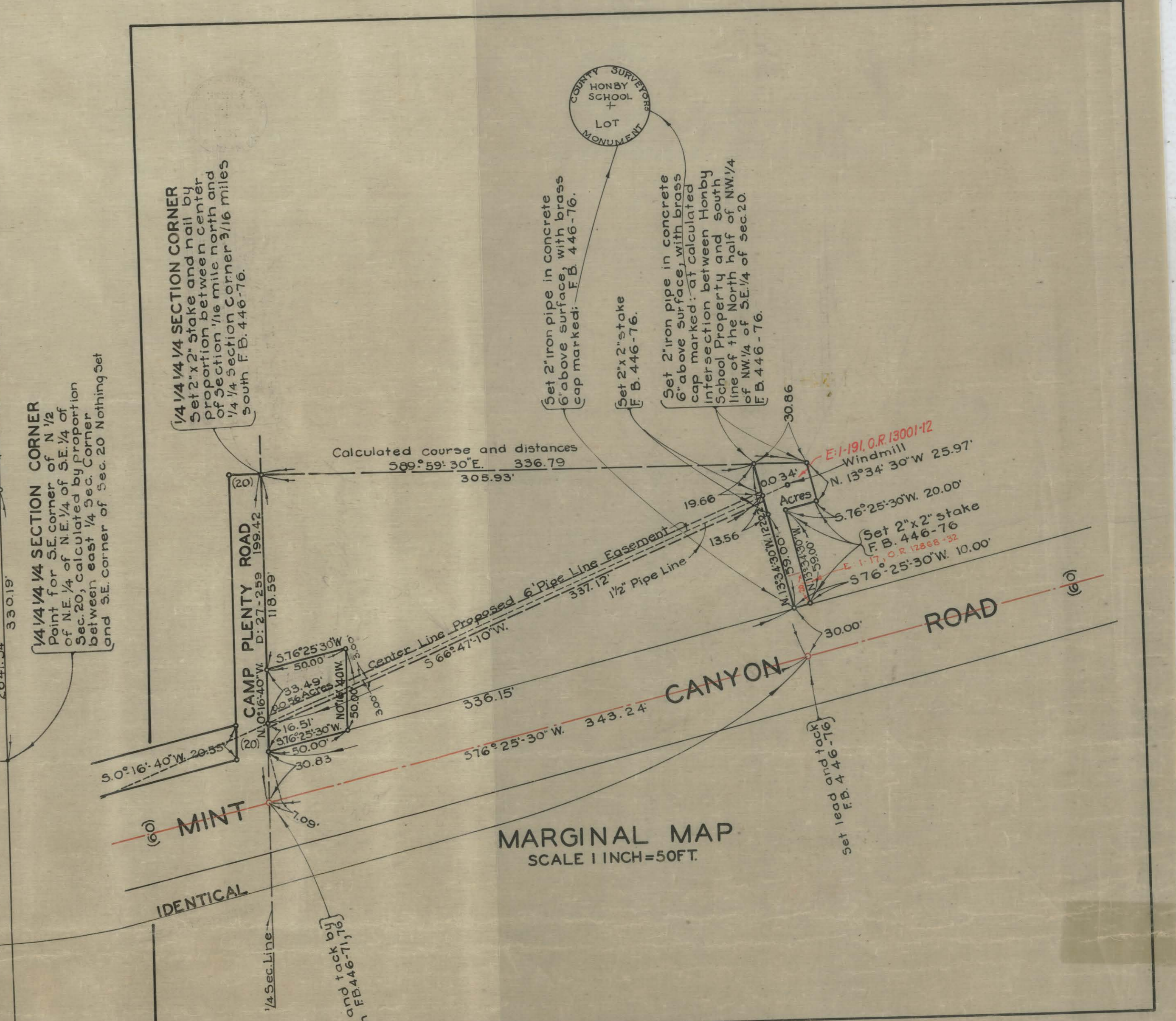

MAP OF
HONBY SCHOOL LOT
 BEING IN
SEC. 20-T.4N. R. 15W.
HONBY SCHOOL DISTRICT
 COUNTY SURVEYORS MAP N° B-618
 SCALE 1 INCH=100 FT.
 WORK ORDER N° 993
 J.E. ROCKHOLD - COUNTY SURVEYOR
 SURVEYED JAN. 1931
 SURVEYED UNDER INSTRUCTIONS OF THE
 BOARD OF SUPERVISORS PER ORDER DATED
 OCT. 6 1930
 BEARINGS ARE BASED ON THE BEARING OF
 MINT CANYON ROAD SECTION N° PER C.S. 8046 SH.2
 F. B. 446 - 49-77
 FIELD WORK BY..... P.T. DUNLAP
 OFFICE WORK BY..... H. BRADSTREET
 H.H. REYNOLDS
 CHECKED BY..... R.W. STEWART

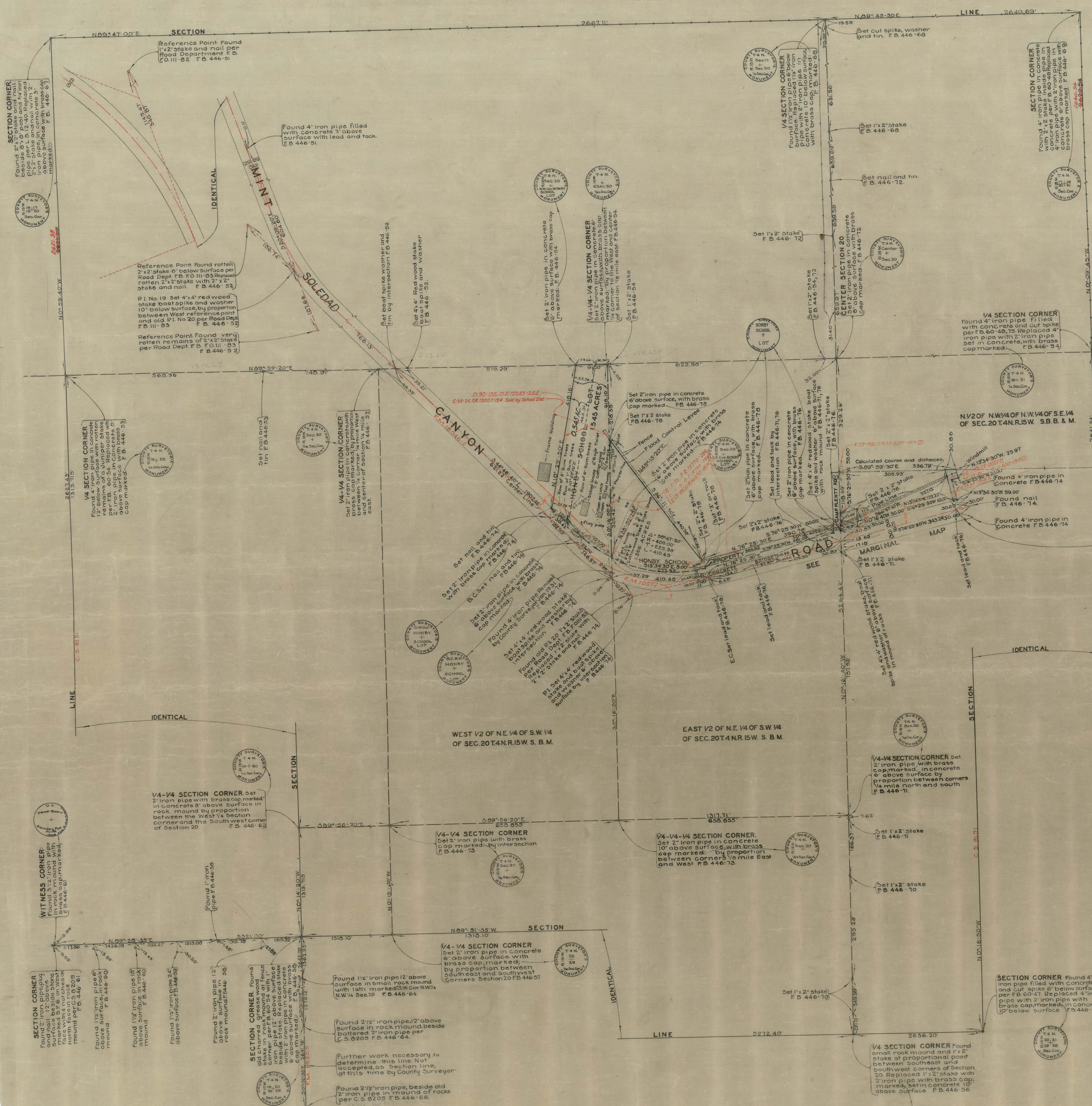
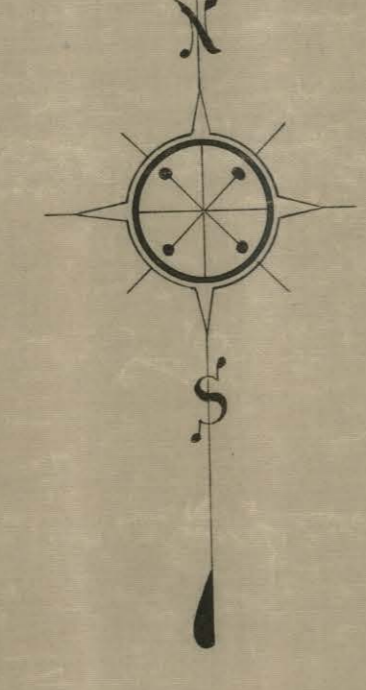

I.M. 249-137
 Mint Canyon Rd. changed to Sierra Highway - D. 49-156

C.S. B-618