

MAP OF
LOS COYOTES DIAGONAL
FROM
STATE STREET
TO
L.A.-ORANGE COUNTY BOUNDARY LINE

COUNTY SURVEYORS MAP NO B-633
SHEET NO 5 OF 8 SHEETS
SCALE - 1 INCH = 100 FT.

JOB NUMBER 7995

ALFRED JONES-COUNTY SURVEYOR
SURVEYED - AUG-SEPT. 1933

SURVEYED UNDER INSTRUCTIONS OF THE
BOARD OF SUPERVISORS PER ORDER DATED
OCTOBER 6, 1930

BEARINGS ARE BASED ON THE BEARING OF
CERRITOS AVENUE PER C.S.B.-637-2

F. B. 481-173-185

FIELD WORK BY ... H.F. EVANS
OFFICE WORK BY ... C.W. COX
CHECKED BY ... A.H. DREW

INDEX 34

Revised December, 1951. By M.A.H. & Co.

THIS PORTION OF LOS COYOTES DIAGONAL
REMOVED FROM MASTER PLAN OF
HIGHWAYS BY AMENDMENT 12168
ADOPTED JANUARY 23RD, 1931.

CSB-633-5
A1 OF A5

FOR BLUE PRINTING
WIDTH OF MAP = 36 INCHES
AREA/FOOT LENGTH = 3"
TOTAL AREA OF MAP = 48"

SHEET NO 5 OF 8 SHEETS
COUNTY SURVEYORS MAP NO B-633

SHEET NO 5 OF 8 SHEETS
COUNTY SURVEYORS MAP NO B-633

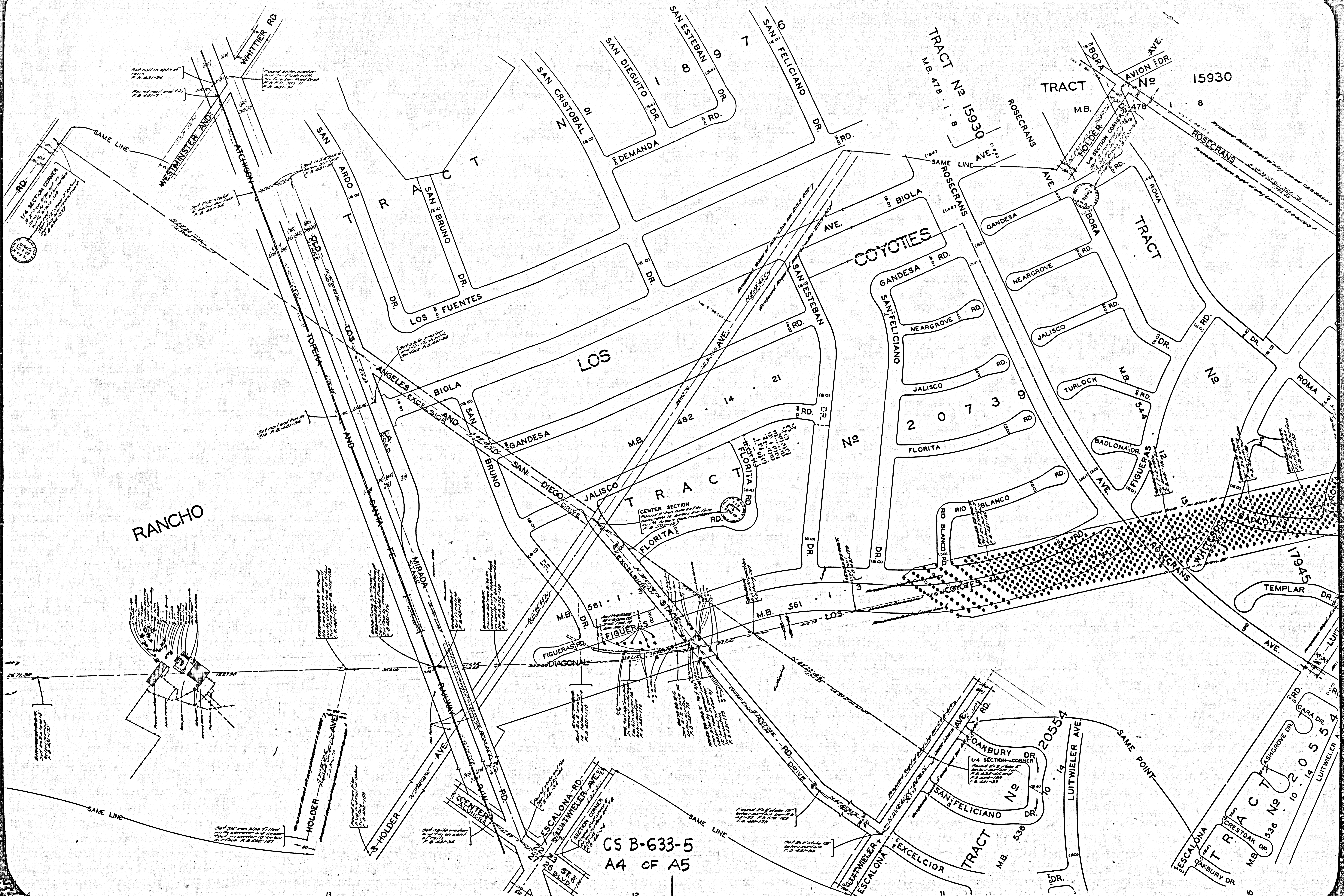

RANCHO

TRACT No 15930
M.B. 478 . 1 . 8

TRACT No 15930
M.B. 478 . 1 . 8

CS B-633-5
A4 OF A5

TRACT No 15930
M.B. 478 . 1 . 8

Found well on apt of
T.B. 481-34

Found well on apt of
T.B. 481-34

Found well on apt of
T.B. 481-34

Found well on apt of
T.B. 481-34

Found well on apt of
T.B. 481-34

SAME LINE

WESTMINSTER AND

ARCHERSON

SAN ARDO ST

SAN BRUNO DR

LOS FUENTES

SAN CRISTOBAL

SAN DIEGUITO DR

SAN ESTEBAN DR

SAN FELICIANO DR

ROSECRANS

BIOLA

GAÑESA

NEARGROVE

JALISCO

TURLOCK

BADLONA DR

ROMA

SAME LINE

TOPEKA

AND

LOS ANGELES

BIOLA

EXCELCIOR

SAN BRUNO

SAN DIEGO

JALISCO

FLORITA

ROSECRANS

GAÑESA

NEARGROVE

JALISCO

FLORITA

RO BLANCO

ROSECRANS

TEMPLAR DR

SAME LINE

HOLDER

AND

EXCELCIOR

BIOLA

EXCELCIOR

BIOLA

EXCELCIOR

BIOLA

EXCELCIOR

BIOLA

EXCELCIOR

BIOLA

EXCELCIOR

BIOLA

EXCELCIOR

BIOLA

EXCELCIOR

SHEET NO 2 OF 8 SHEETS
CONVULS 2018/03/03 WYB MS B-937

SHEET NO 2 OF 8 SHEETS
CONVULS 2018/03/03 WYB MS B-937

CSB-6335
A5 OF A5

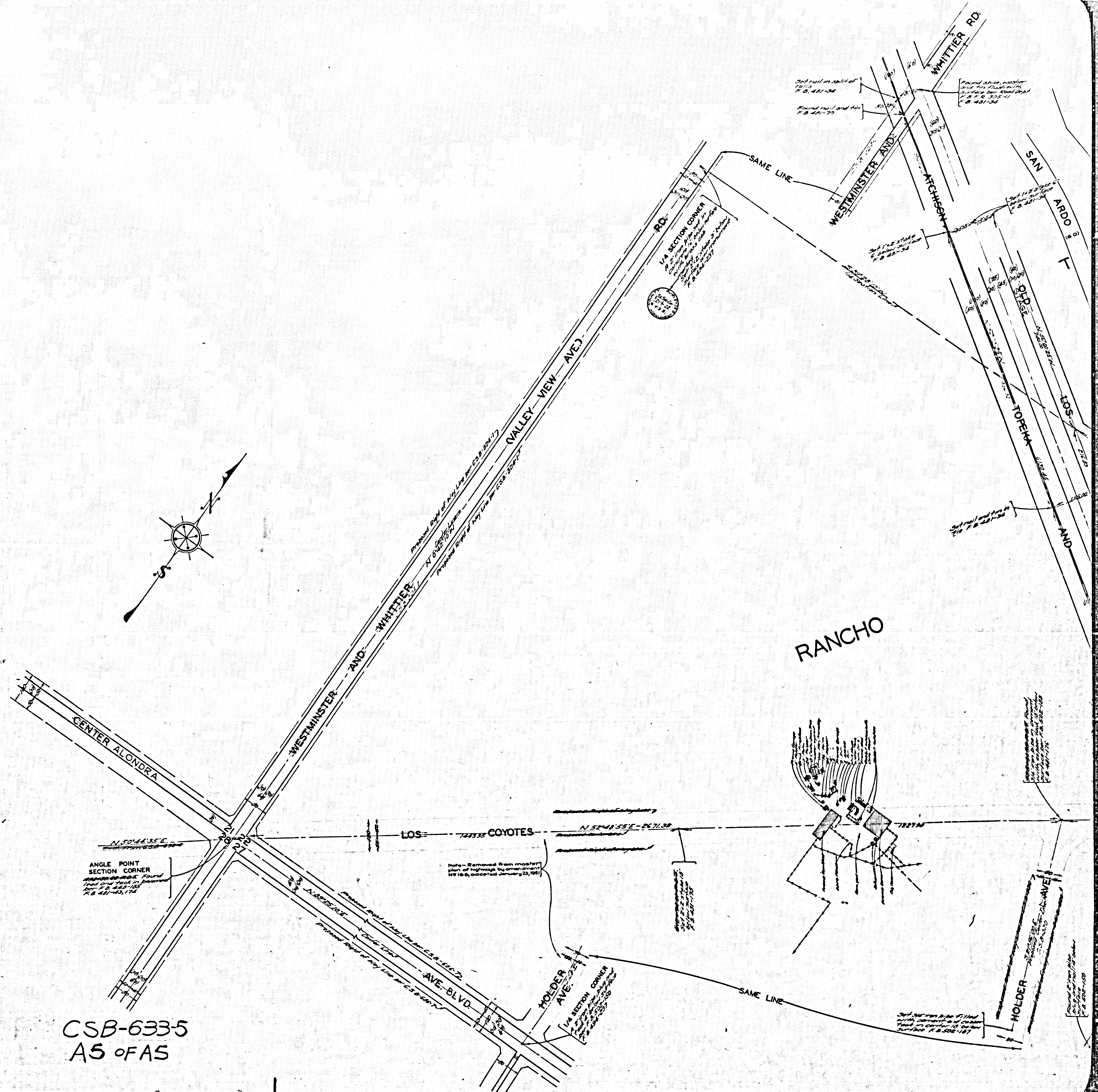
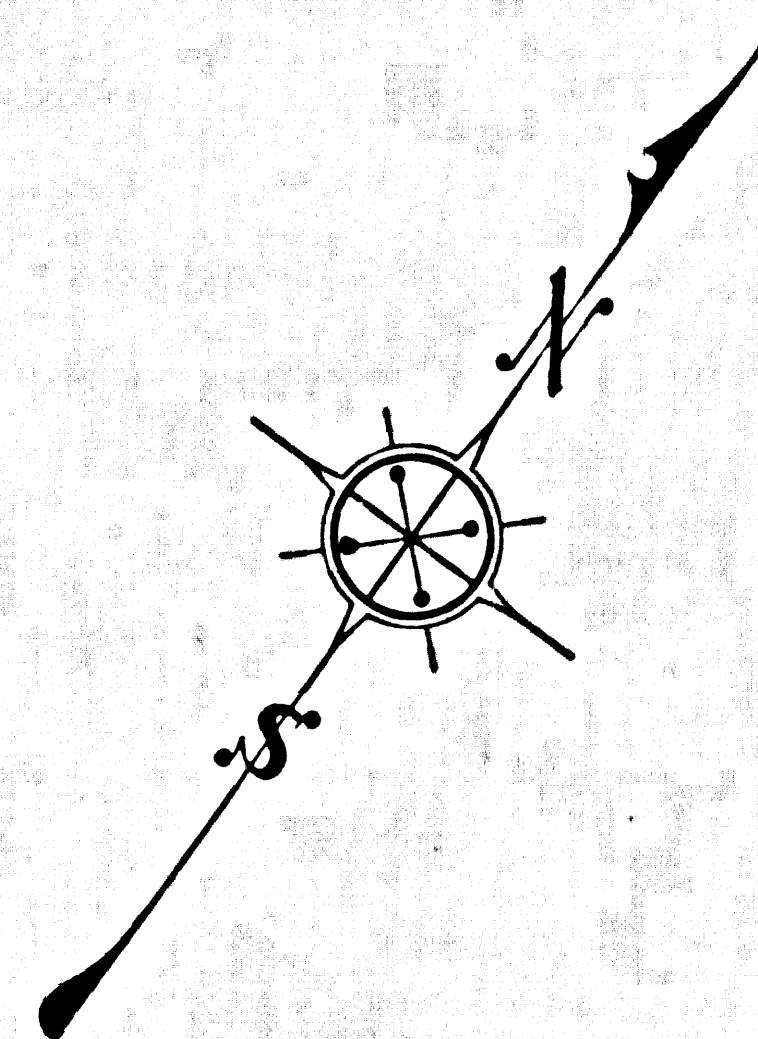

RANCHO

Note: Removed from master plan of highway by amendment 11/18/00, accepted January 10, 1901

VIA SECTION CORNER
Found in 1901
1/10/01
1/10/01
1/10/01

VIA SECTION CORNER
Found in 1901
1/10/01
1/10/01
1/10/01

Found in 1901
1/10/01
1/10/01
1/10/01

Found in 1901
1/10/01
1/10/01
1/10/01

VIA SECTION CORNER
Found in 1901
1/10/01
1/10/01
1/10/01

Found in 1901
1/10/01
1/10/01
1/10/01

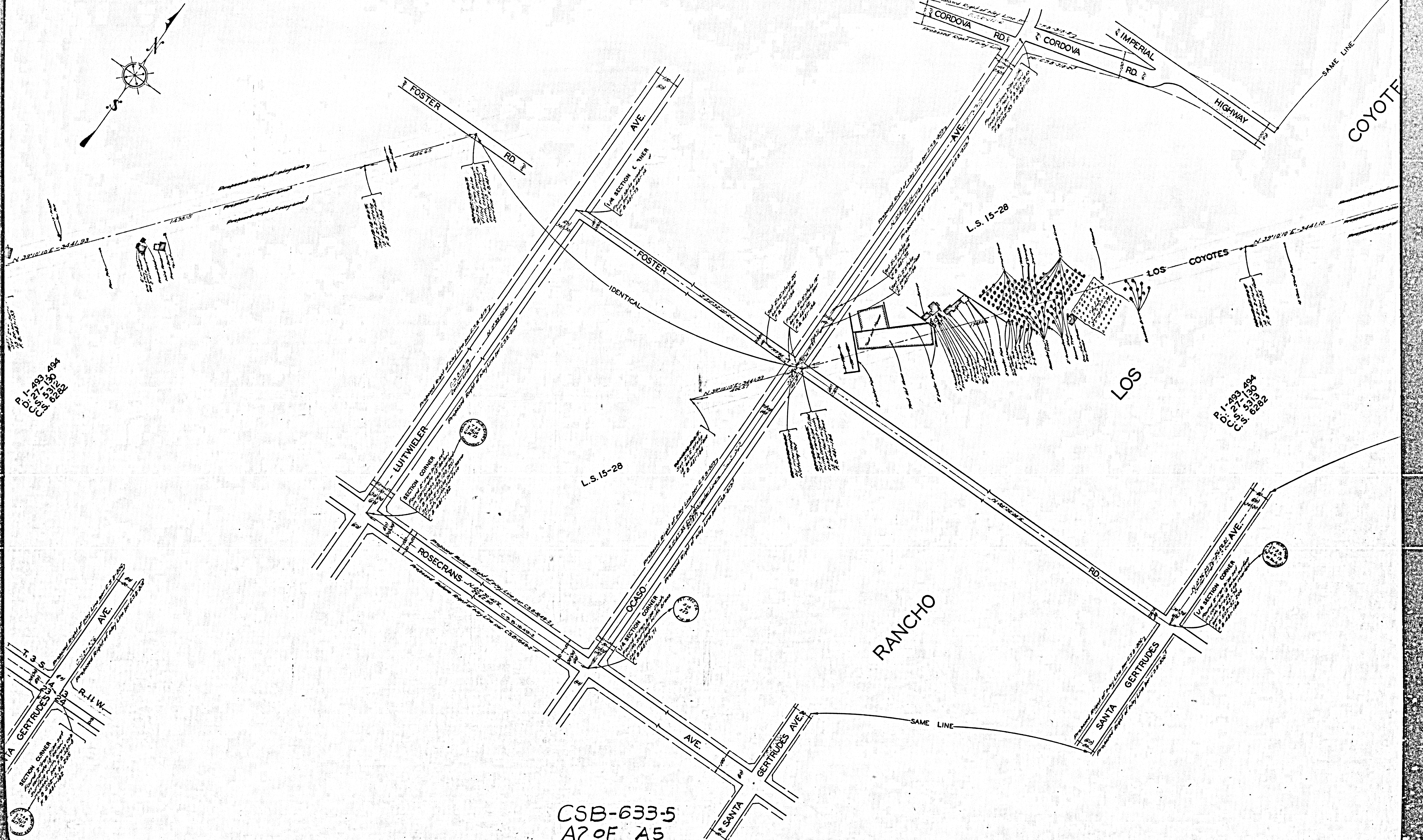
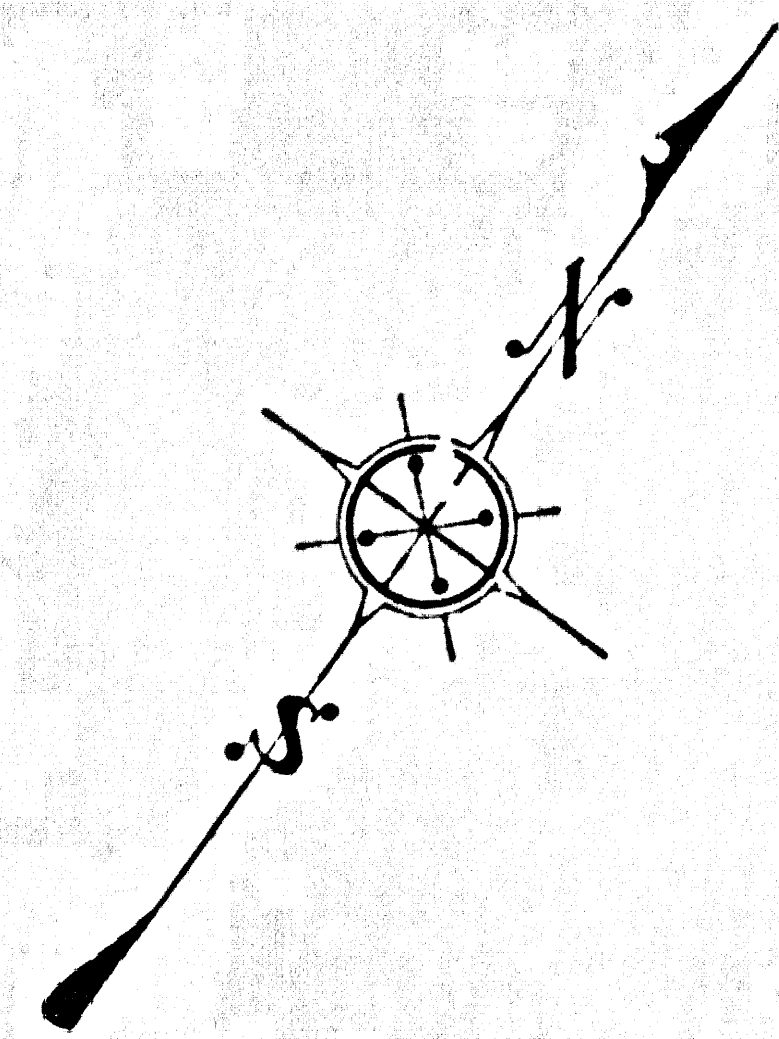

L-489 494
 271 5130
 6005 6282
 R-000

L-489 494
 271 5130
 6005 6282
 R-000

CSB-633-5
 A2 OF A5

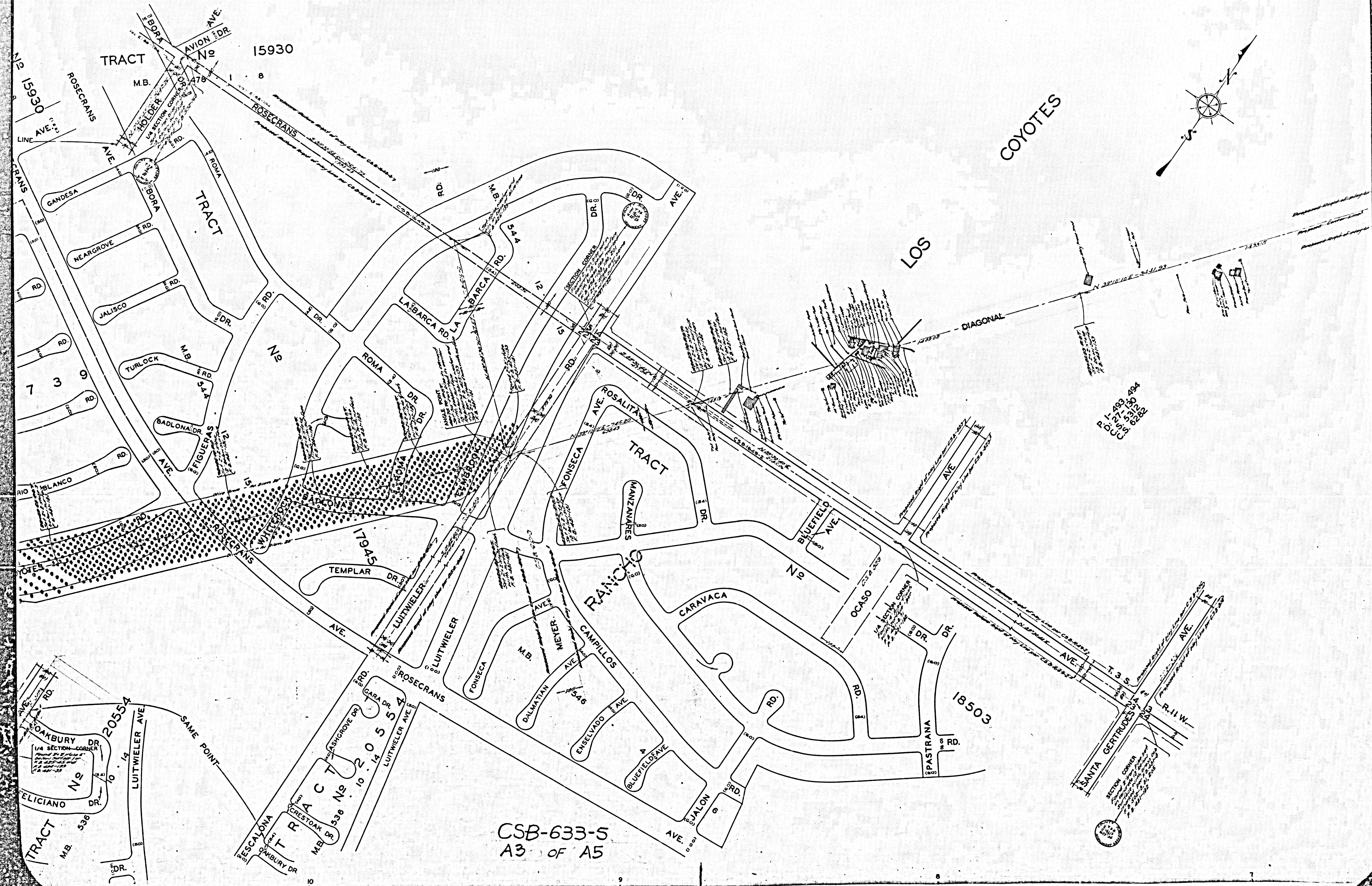

CSB-633-5
A3 OF A5

L-489 484
L-21 1310
R-09 8282

15930

15930

17945

TRACT

TRACT

TRACT

RANCHO

TRACT No 18503

TRACT No 20554

TRACT No 20555

TRACT No 536

