

MAP OF
HOBSON AVENUE
 FROM
 ANAHEIM STREET
 TO
 SANTA FE AVENUE
 COUNTY SURVEYORS MAP NO B-841.
 SHEET NO 2 OF 4 SHEETS
 SCALE - 1 INCH = 100 FT.

JOB NUMBER 7012.
 J.E. ROCKHOLD - COUNTY SURVEYOR.
 SURVEYED - JAN. 1931 - MAY 1932.
 SURVEYED UNDER INSTRUCTIONS OF THE
 BOARD OF SUPERVISORS PER ORDER DATED
 DEC. 1, 1930.
 BEARINGS ARE BASED ON THE BEARING OF
 STATE ST. AS SHOWN ON C.S.B-379-3.
 F.B. 457-17-24, 47, 81-89, 84-91.
 FIELD WORK BY..... S.E. BUTLER.
 H.L. SMELSER.
 R.B. EMMOTT.
 OFFICE WORK BY... BERT W. ATEE.
 W.H. KRELLE.
 CHECKED BY..... D.M. FINLEY.

MARGINAL MAP
 NO SCALE

INDEX 30

CSB-641-2
 A1 OF A3

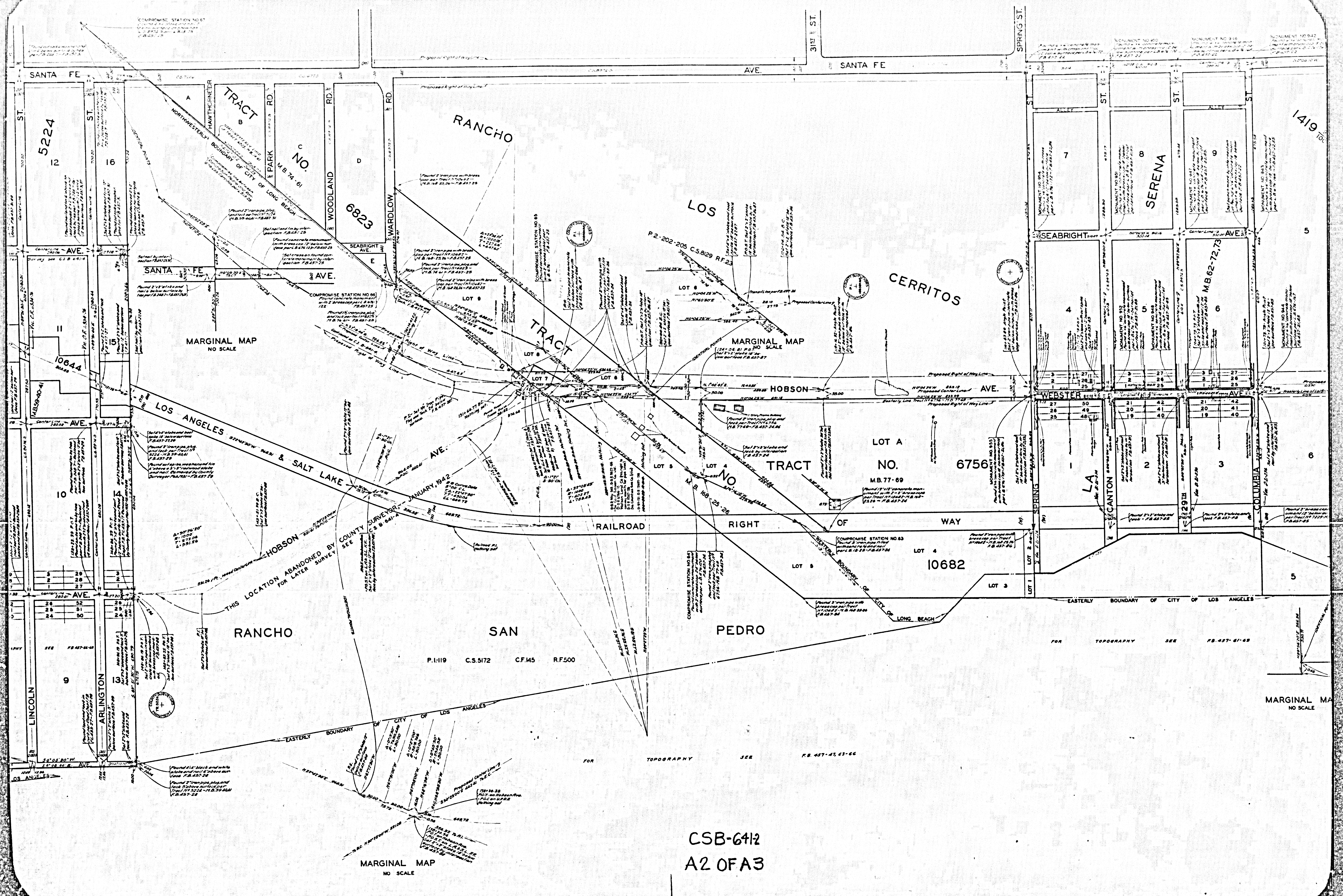

MARGINAL MAP
NO SCALE

MARGINAL MAP
NO SCALE

MARGINAL MAP
NO SCALE

MARGINAL MAP
NO SCALE

CSB-642
A2 OF A3

RANCHO

SAN

PEDRO

P.1-119 C.S.5172 C.F.45 R.F.500

TRACT
NO. 6756
M.B. 77-69

RANCHO

CERRITOS

SERENA

5224

6823

LOS

1419

10644

10682

10

9

13

12

11

MARGINAL MAP
NO SCALE

MARGINAL MAP
NO SCALE

MARGINAL MAP
NO SCALE

MARGINAL MAP
NO SCALE

CSB-642
A2 OF A3

RANCHO

SAN

PEDRO

P.1-119 C.S.5172 C.F.45 R.F.500

TRACT
NO. 6756
M.B. 77-69

RANCHO

CERRITOS

SERENA

5224

6823

LOS

1419

10644

10682

10

9

13

12

11

MARGINAL MAP
NO SCALE

MARGINAL MAP
NO SCALE

MARGINAL MAP
NO SCALE

MARGINAL MAP
NO SCALE

CSB-642
A2 OF A3

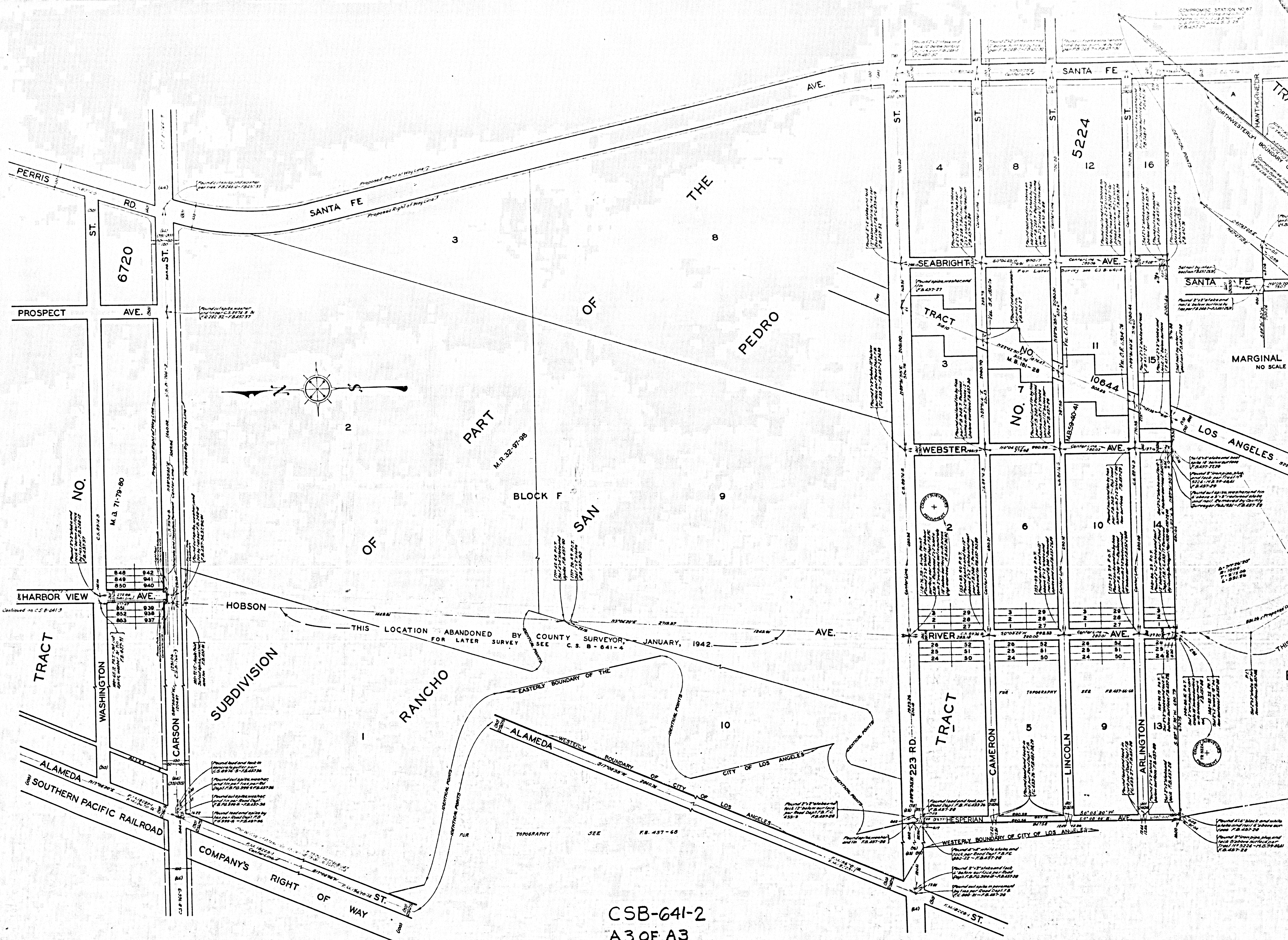

CSB-641-2
 A3 OF A3