

MAP OF
COMPTON AVENUE
 FROM
 OLIVE STREET
 TO
 CENTRAL AVENUE
 COUNTY SURVEYORS MAP NO B-673
 SCALE - 1 INCH = 100 FT.
 WORK ORDER NO 7044
 J. ROCKHOLD - COUNTY SURVEYOR.
 SURVEYED - JULY 1931 - APRIL 1932.
 SURVEYED UNDER INSTRUCTIONS OF THE
 BOARD OF SUPERVISORS PER ORDER DATED
 APRIL 13, 1931.
 BEARINGS ARE BASED ON THE BEARING OF
 COMPTON AVE. PER C.S.B. 396-4.
 F.B. 335-129-154.
 FIELD WORK BY... A. VAN FLEET.
 OFFICE WORK BY... F. A. WOOD.
 CHECKED BY... A. A. ROESER.
 S 126

CSB-673
 A1 OF A3

WILMINGTON AVE.

WILMINGTON AVE.

LOT L

OF

SAN PEDRO

PARTITION

C.F. 253

RANCHO

GIBSON

TRACT

M.R. 2-540
M.R. 32-45

R.F. 473
R.F. 630-R

GREENLEAF

COMPTON

AVE.

SOXKATE AVE.

CENTRAL
CHANGED

GOULD

LOT 4

SAN PEDRO

P. 1-119
R.F. 135
R.F. 500
C.F. 145
C.F. 118
C.S. 5172

CSB-673
A2 OF A3

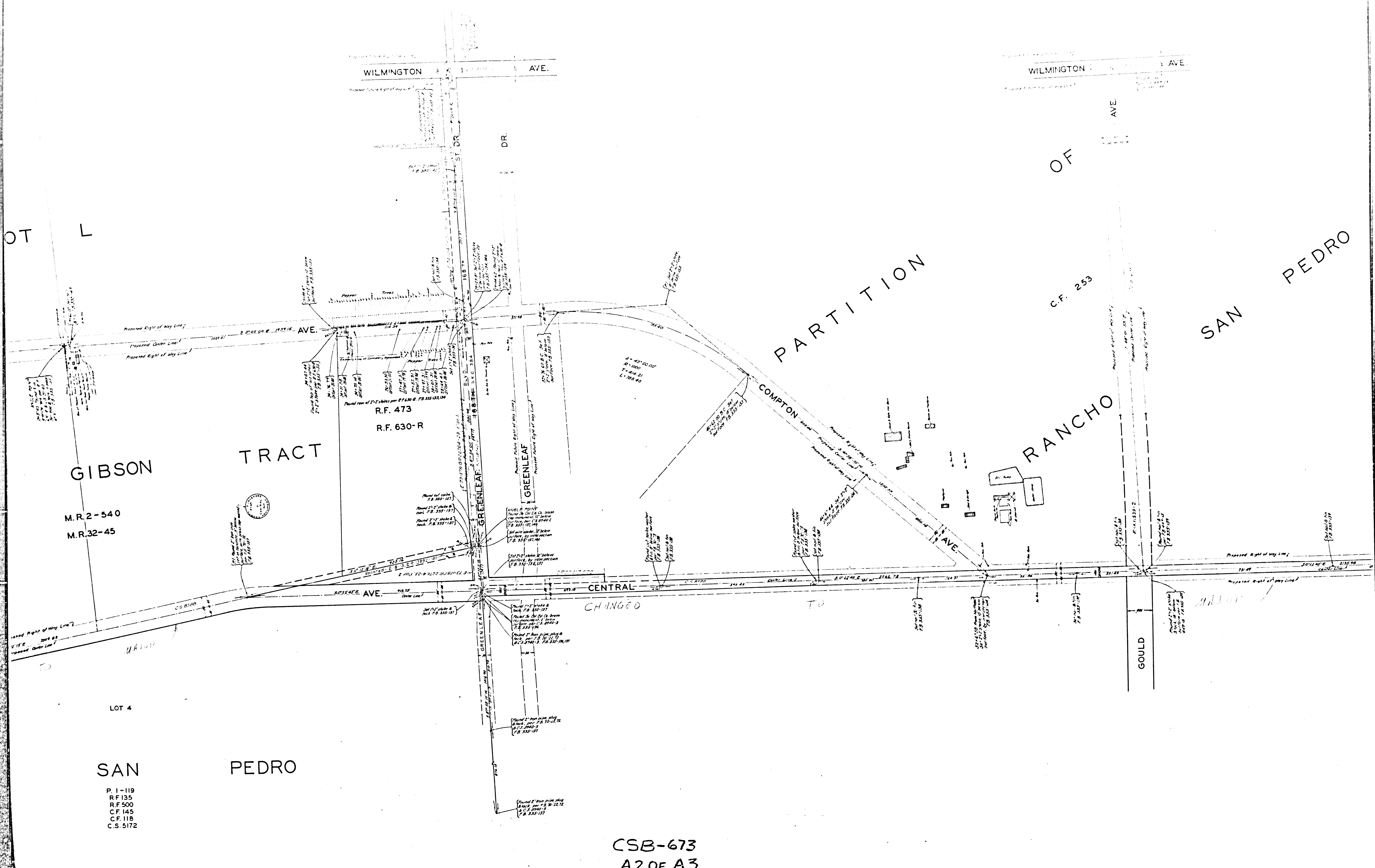

WILMINGTON

L. S. 20-40

LOT L

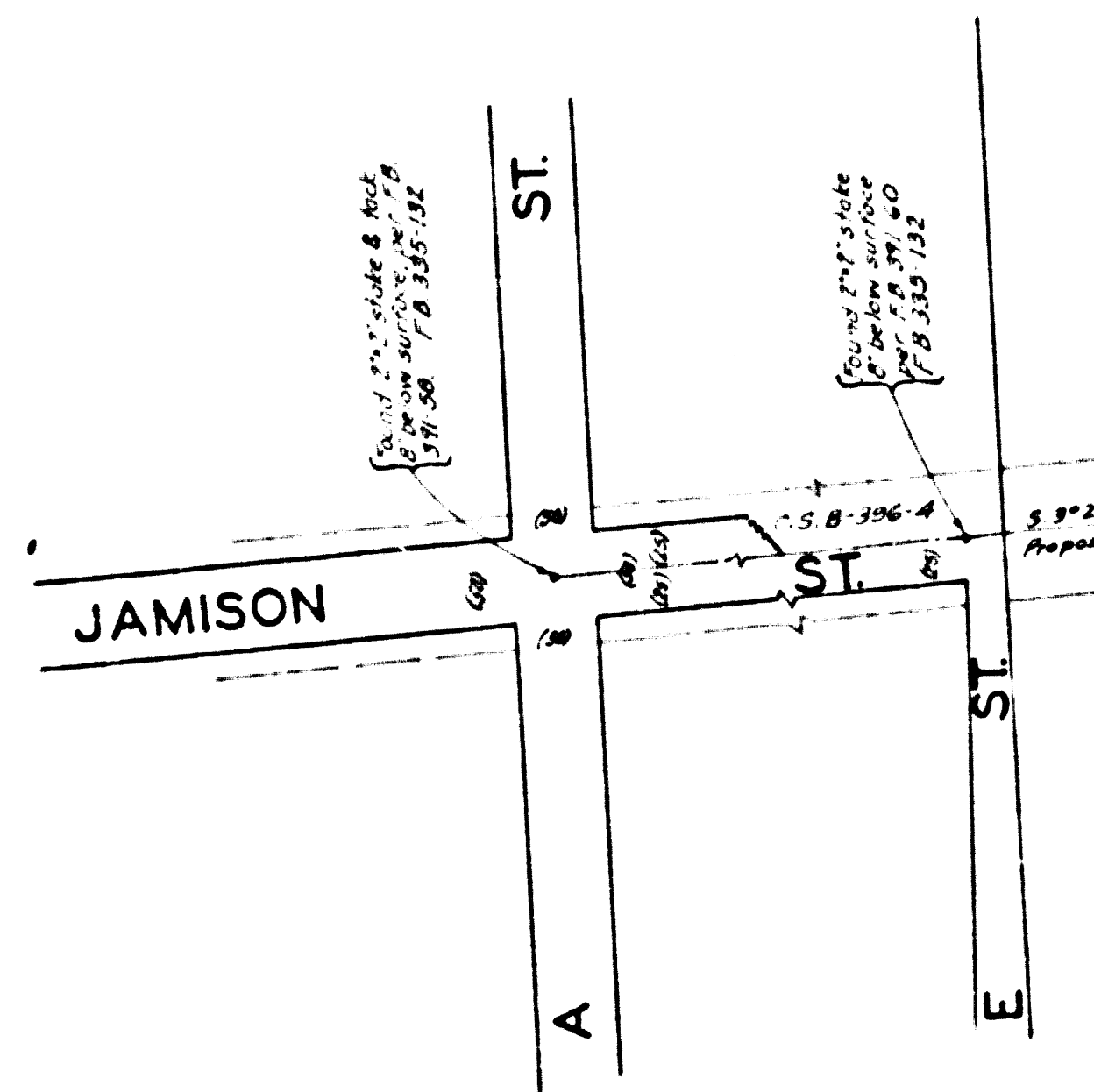

COMPTON

AVE.

TEMPLE &

GIBSON

TRACT

M.R.2-540
M.R.32-45

R.F. 473
R.F. 630-R

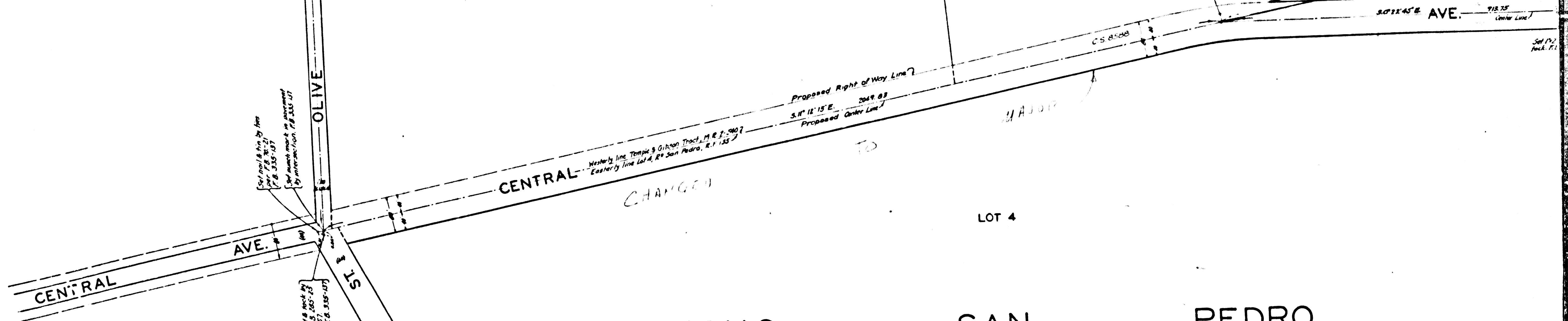

CENTRAL

AVE.

OLIVE

LOT 4

RANCHO

SAN

PEDRO

P. 1-119
R.F. 135
R.F. 500
C.F. 145
C.F. 118
C.S. 5172

CSB-673
A3 OF A3

COMPLA. SUPERVISOR 2/17/80 B-813