

COUNTY OF LOS ANGELES
 MAP OF
LOMITA BOULEVARD
 FROM
ALAMEDA STREET
 TO
CRENSHAW BOULEVARD
 COUNTY SURVEYORS MAP No B-680
 SHEET No 1 OF 4 SHEETS
 SCALE: 1 INCH = 50 FT.

JOB NUMBER 0074 87

JOHN A. LAMBIE - COUNTY ENGINEER
 SURVEYED OCT. 1942 - MAY, 1948

SURVEYED ON REQUEST OF THE REGIONAL PLANNING
 COMMISSION UNDER SEC. 79, ORD. 4099 BY LETTER
 DATED MAY 28, 1942 AND AS AUTHORIZED BY THE
 BOARD OF SUPERVISORS IN THEIR ORDER OF
 JUNE 1, 1936.

BEARINGS ARE BASED ON THE CALIFORNIA CO-ORDINATE
 SYSTEM, ZONE 7, PER CHAPTER 1307, STATUTES 1947
 SEE C.S. 9423

INDEX 28

F.B. 965 - 5, 272

FIELD WORK BY	C. A. BENSON
	R. L. WILLEY
OFFICE WORK BY	L. C. WILSON
	Y. ITO
CHECKED BY	S. H. MILLER
	J. A. J.

Revision Added Aug 1966..... M H

CSB-680-1
 A1 OF A4

SHEET No 1 OF 4 SHEETS
 COUNTY SURVEYORS MAP B-680

MARIA DOLORES DOMINGUEZ DE WATSON

RF 135

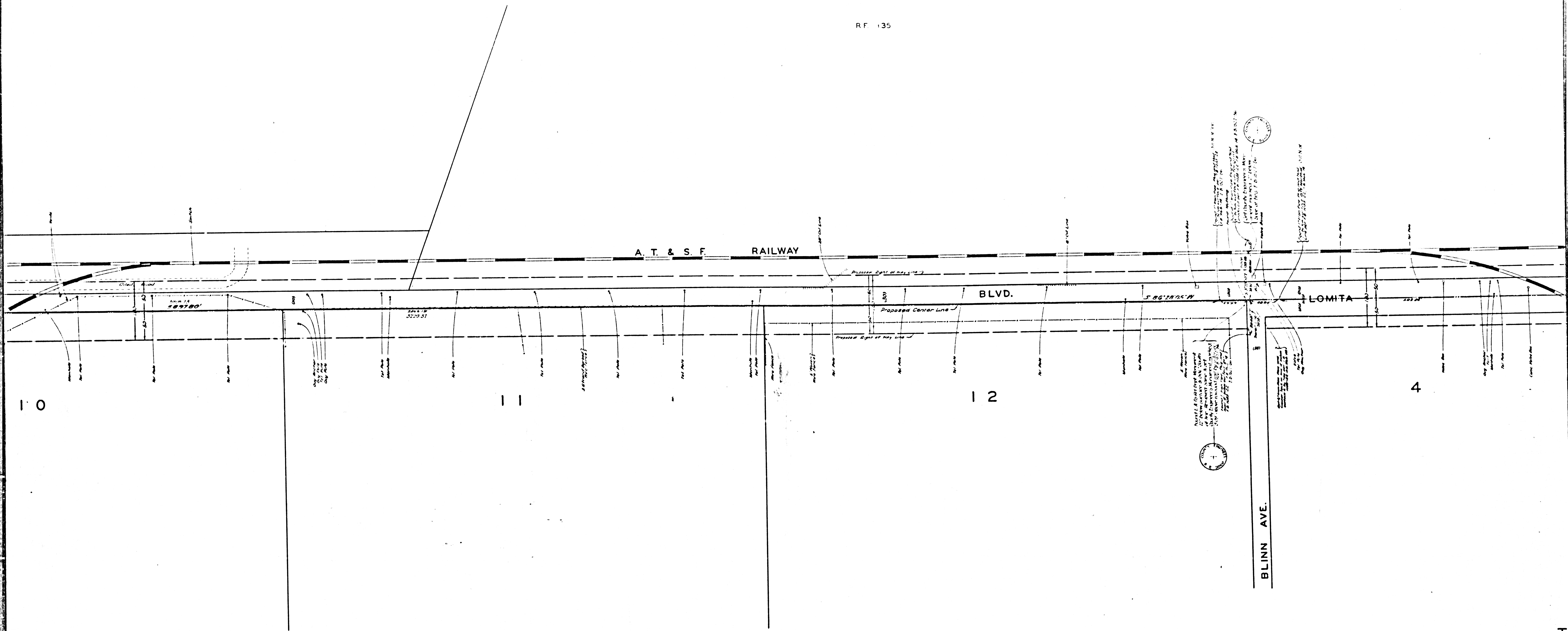

RANGE OF WILMINGTON

C.F. 80 C.F. 161

CS B-680-1
A3 OF A4

