

MAP OF
CENTER STREET & OLIVE STREET
 FROM
 NORMANDIE AVENUE
 TO
LOS ANGELES-ORANGE COUNTY BOUNDARY
 COUNTY SURVEYORS MAP No B-686
 SHEET No 3 OF 8 SHEETS
 SCALE - 1 INCH = 100 FT.

JOB NUMBER 7057.
 J.E. ROCKHOLD - COUNTY SURVEYOR
 SURVEYED - DEC. 1931 TO JUNE 1932
 SURVEYED UNDER INSTRUCTIONS OF THE
 BOARD OF SUPERVISORS PER ORDER DATED
 JUNE 8, 1931.
 BEARINGS ARE BASED ON THE BEARING OF
 OLIVE STREET AS SHOWN ON C.S.B-101-1.
 P.B. 479-170-207, 227-244.
 FIELD WORK BY . . . L.D. MOORE
 OFFICE WORK BY . . . C.W. COX,
 H.M. HIGGINS,
 CHECKED BY . . . D.M. FINLEY.
 FOR INDEX MAP SEE C.S.B-686-B

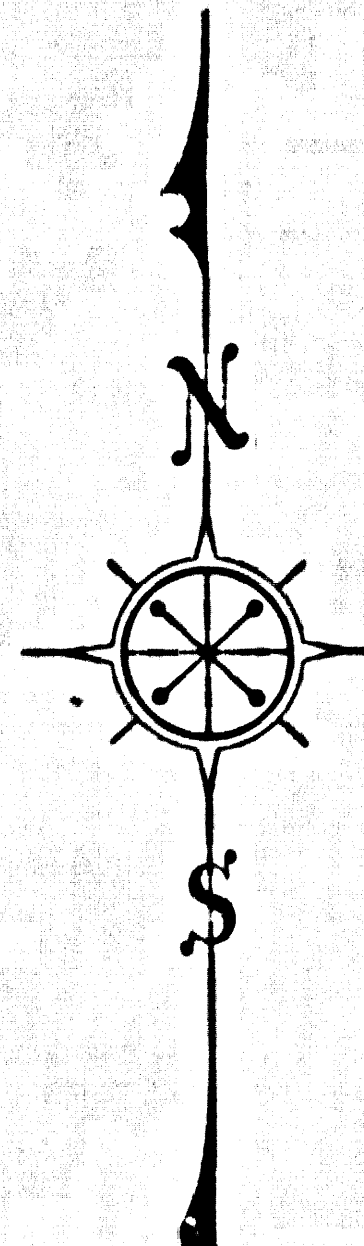

NOTE: In Jan. 1937, the County Surveyor found the intersection of Orange Ave. and Center-Olive St. to be deranged apparently an accident of a local party instrument. The center line of Center-Olive St. was found between the west line of Temple Ave. & Olive St. & the Normand Ave. (C.S.B-621-43) and the part of the line between these two lines was re-located. The note shown above in red shows the center line as re-located and marked by the County Surveyor in Jan. 1937.

Found Long Beach City Monument
 A 2' Brass Lix. and 1/2" Concrete
 18" below surface with a cross
 mark as shown on A.B. 427-207
 P.B. 479-207

Found Southern California Division
 monument at 2nd Cross Ave. with
 brass cap marked with a cross
 10" above ground on A.B. 427-207
 P.B. 479-207

Found Long Beach City Monument
 A 2' Brass Lix. and 1/2" Concrete
 18" below surface with a cross
 mark as shown on A.B. 427-207
 P.B. 479-207

ST. CSB-686-3
 A 1 OF A 4

SHEET 3 OF 8 SHEETS
 COUNTY SURVEYORS MAP No B-686

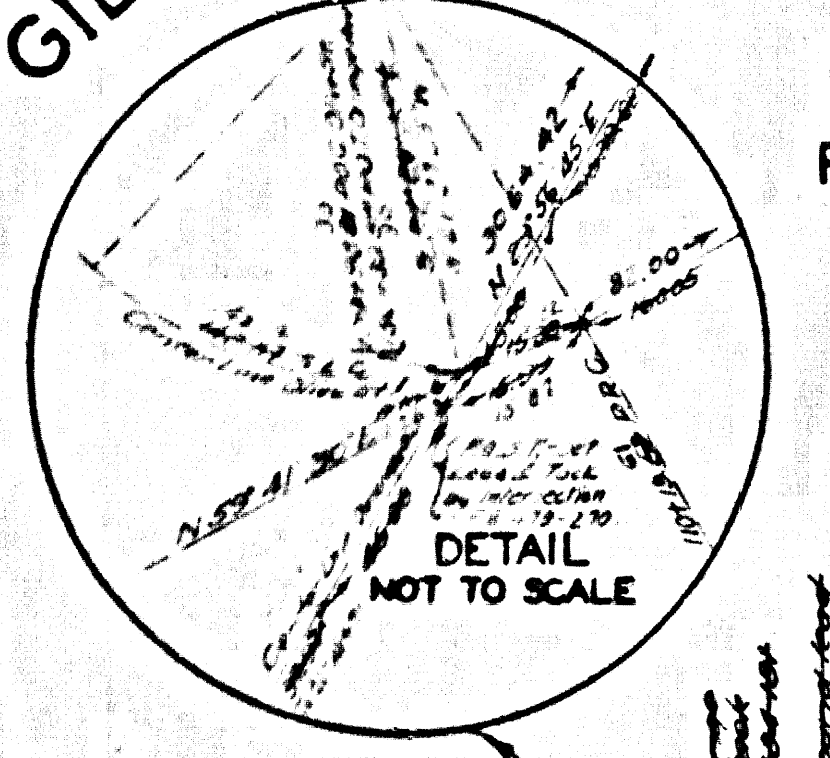
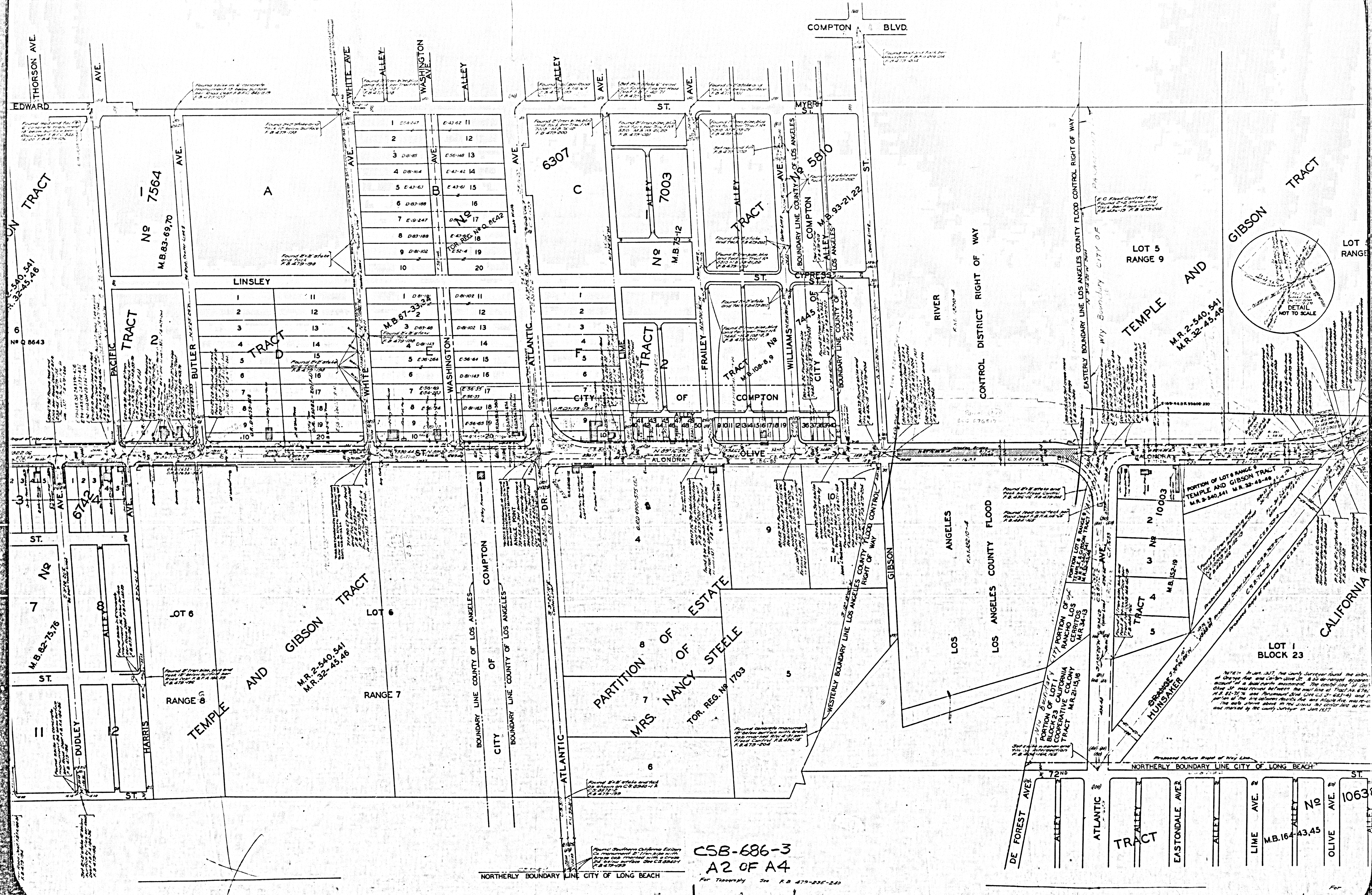

CSB-686-3
A2 OF A4
For Topography See P.B. 479-230-240

NOTE: In Jan. 1917, the County Surveyor found the center line of Orange Ave. and Center Ave. to be 165' apart. The center line of Center Ave. was found to be 165' from the center line of Orange Ave. The center line of Center Ave. was found to be 165' from the center line of Orange Ave. The center line of Center Ave. was found to be 165' from the center line of Orange Ave.

PARTITION OF ESTATE OF MRS. NANCY STEELE TOR. REG. NO. 1703

TEMPLE AND GIBSON TRACT M.R. 2-540, 541 M.R. 32-45, 46

PORTION OF LOT 1 OF BLOCK 23 COOPERATIVE CALIFORNIA TRACT M.R. 2-1516

TEMPLE AND GIBSON TRACT M.B. 82-73, 76

TEMPLE AND GIBSON TRACT M.B. 83-69, 70

LINSLEY TRACT

COMPTON CITY

TEMPLE AND GIBSON TRACT

THORSON AVE

EDWARD AVE

WHITE AVE

COMPTON BLVD

DE FOREST AVE

ATLANTIC AVE

OLIVE ST

ATLANTIC TRACT

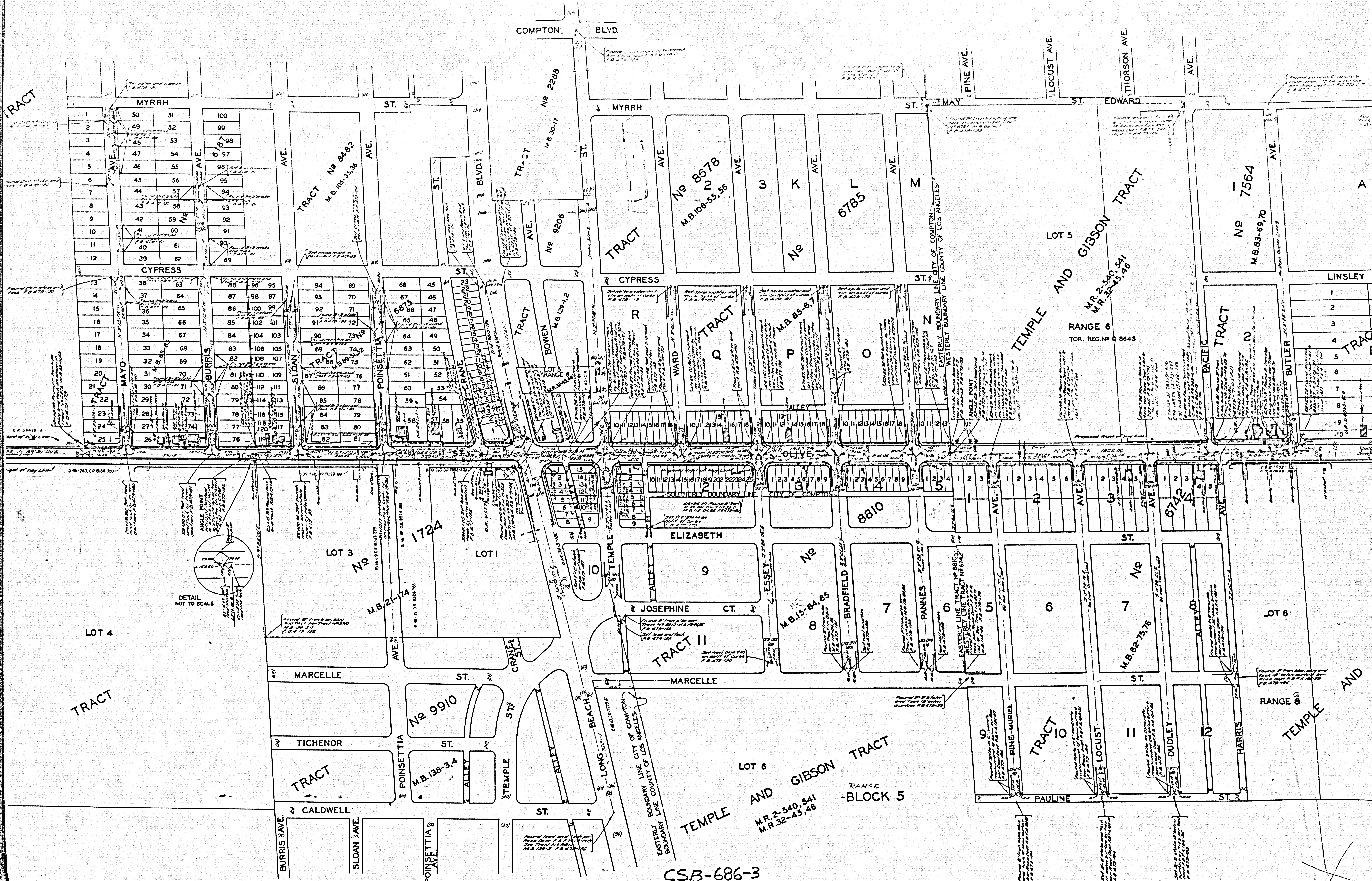

CSB-686-3
A3 OF A4

SHEET NO. 3 OF 9 SHEETS
COMPL. SUBMITTER: H&B M&S-8-86

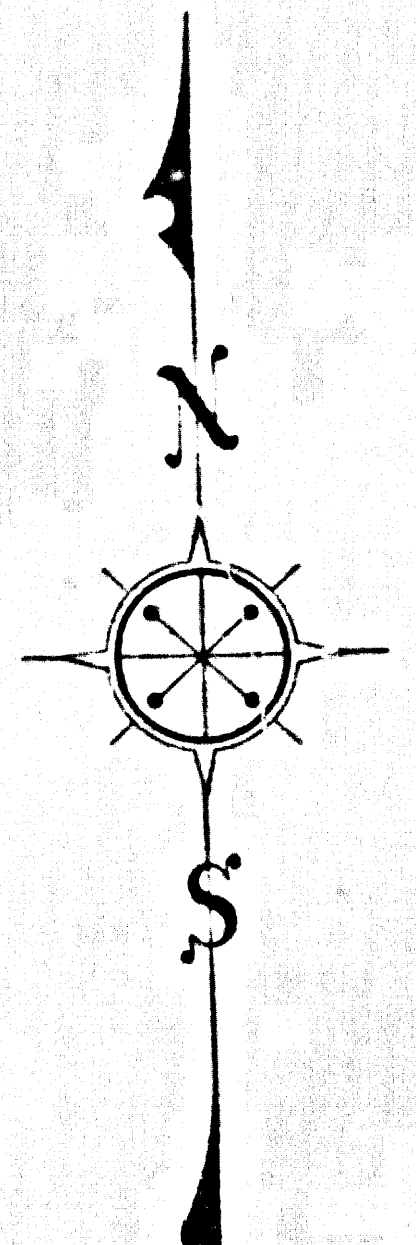
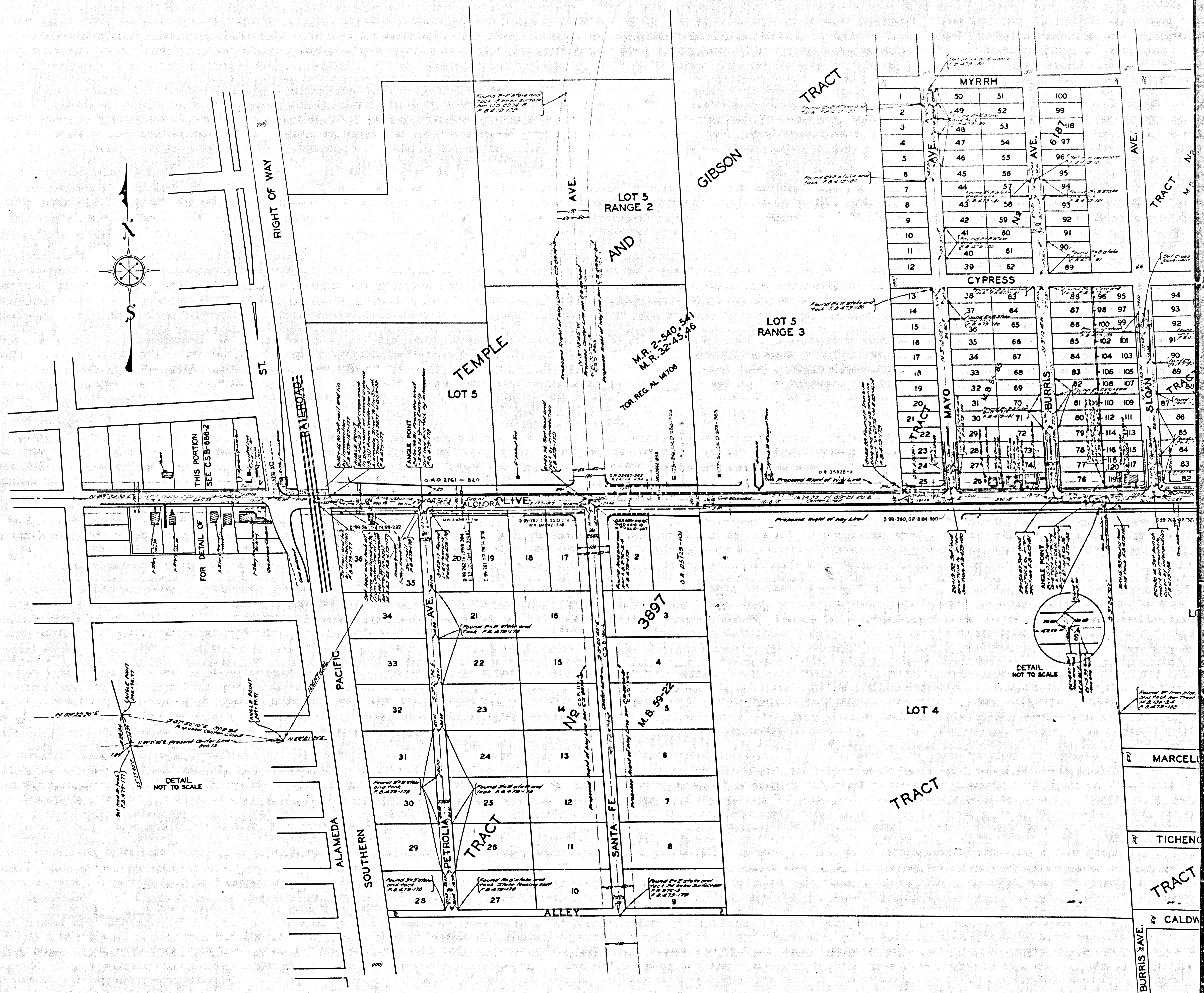

THIS PORTION
SEE CSB-686-2

DETAIL
NOT TO SCALE

DETAIL
NOT TO SCALE

CSB-686-3
A4 OF A4

For Township 5 S R 47 E S 22