

MAP OF
CENTRAL AVENUE
 FROM
GARVEY AVENUE
 TO
 NORTHERLY BOUNDARY
RANCHO POTRERO GRANDE
 COUNTY SURVEYOR MAP NO B-1048
 SCALE - 1 INCH = 300 FT.

JOB NUMBER 8067
 ALFRED JONES - COUNTY SURVEYOR
 SURVEYED - OCT. 1927 & JAN. - MAR. 1930.
 BEARINGS ARE BASED ON THE BEARING OF
 GARVEY AVE. AS SHOWN ON C.S. B-364-2.
 F.B. 297-1-18, 23-25 & F.B. 545-121-126.
 FIELD WORK BY... W.A. MILLER,
 H.F. EVANS,
 OFFICE WORK BY... D.W. FINLEY,
 F.A. WOOD,
 CHECKED BY... W.B. BLACKMER,
 D.M. FINLEY.
 INDEX 37-44-46

CSB-1048
 A1 OF A3

FOR BLUE PRINTING
 WIDTH OF MAP = 36 INCHES
 AREA FOOT LENGTH = 30 FT.
 TOTAL AREA OF MAP = 2700 SQ. FT.

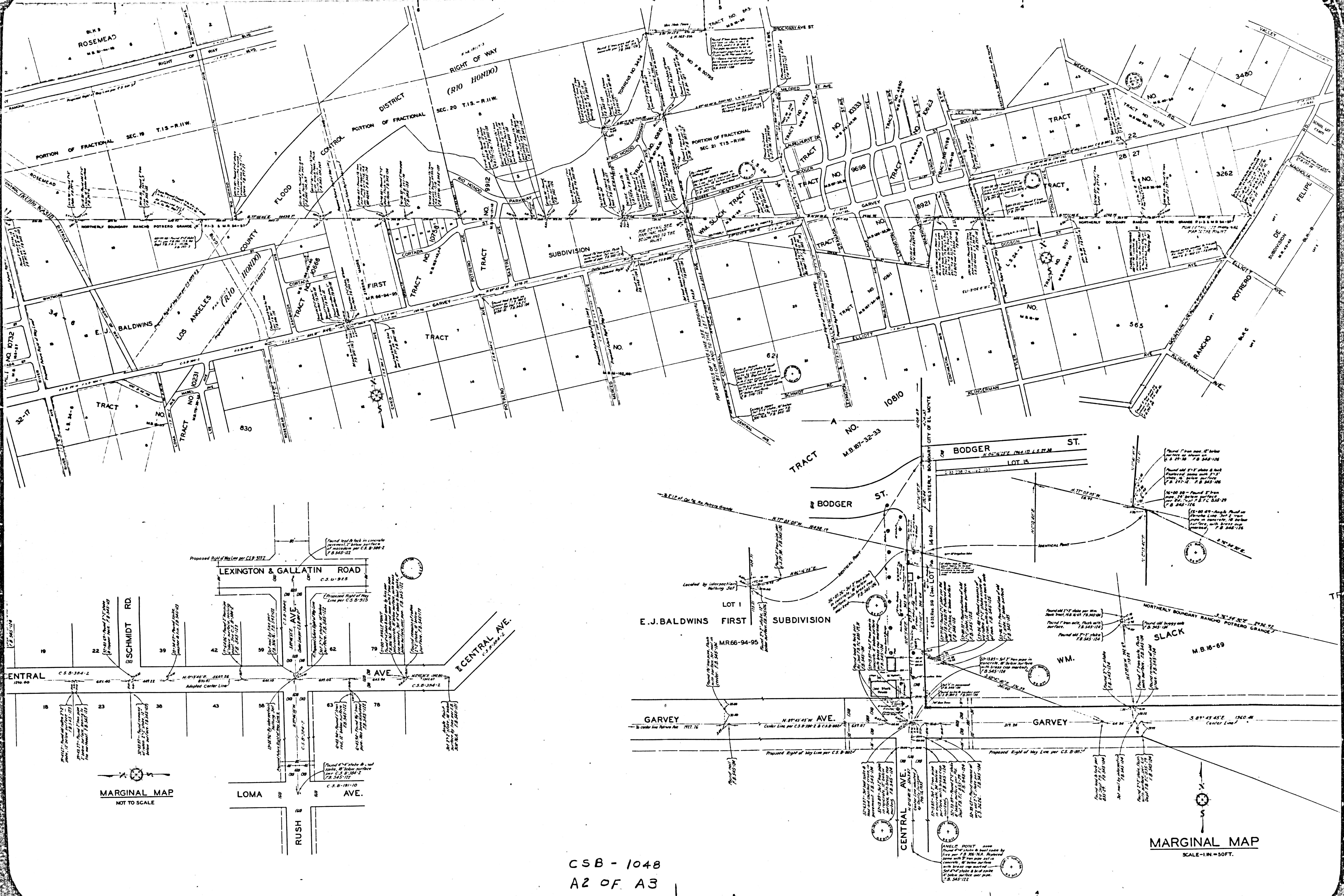

CSB - 1048
A2 OF A3

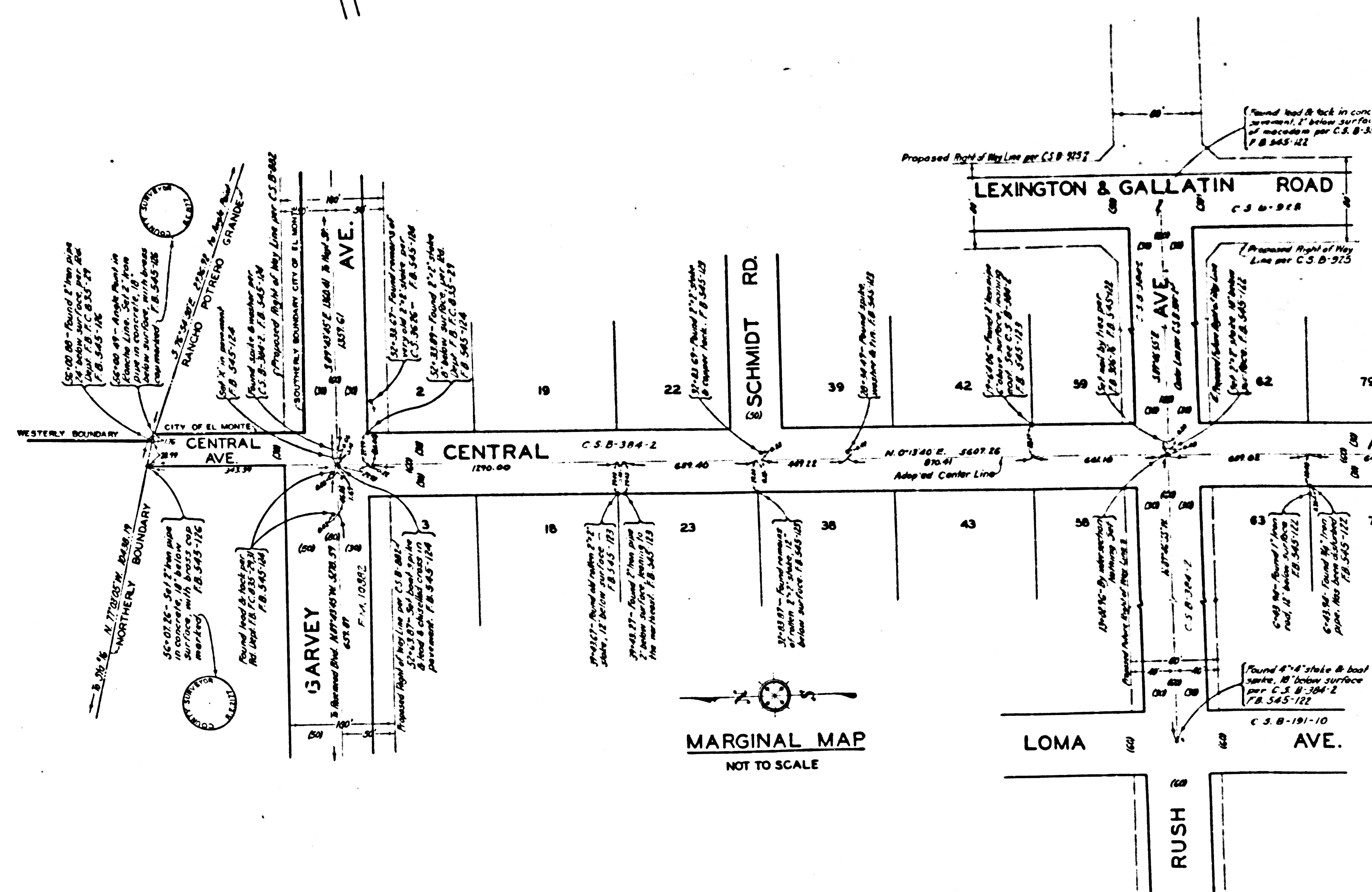
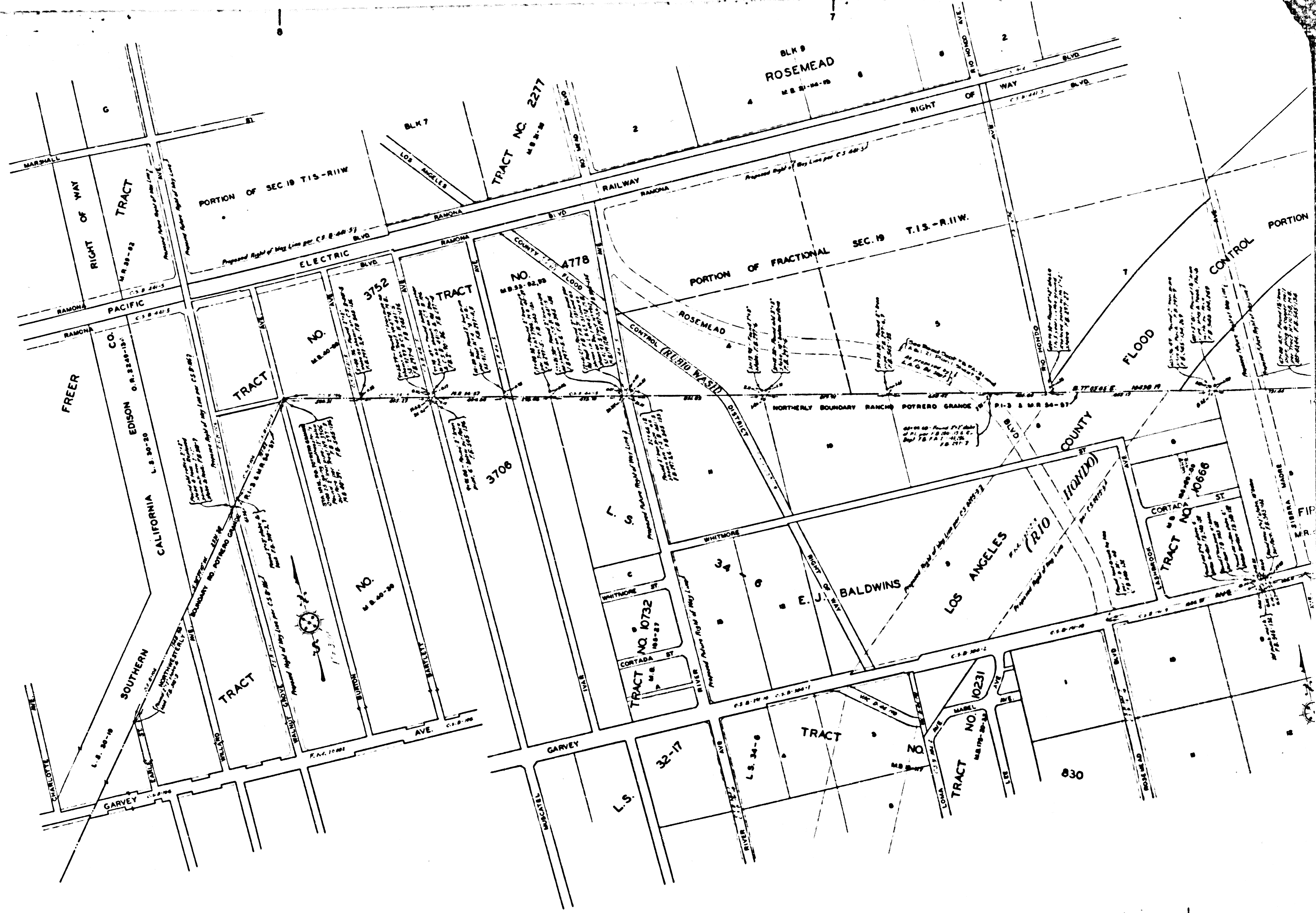

CSB - 1048
A3 OF A3

8501-8.01