

WESTERN AVE.

GRAMMERCY PL.

(108 TH. ST)

1/4 SECTION CORNER
Found 1/4 sec. corner 8' dia
per F.B. 248-74, 248-75 & 248-76
F.B. 478-74

2

R.I.A.W.

By C.R. STOUT
State Hwy. Survey (dwn)
Patron: R. Starns (dwn)
and J. D. Johnson
George C. McCallum
E. 12-12, Oak Hill, W.V.

CENTER OF SECTION
Found 1/4 sec. corner 8' dia
per F.B. 248-74, 248-75 & 248-76
F.B. 478-74

1278.40 AVE

5275.83

ARLINGTON

2637.03

F.B. 478-100-101

Topography

See

LENNOX

Easterly Boundary City of Inglewood

1/4 SECTION CORNER
Found 1/4 sec. corner 8' dia
per F.B. 250-135
F.B. 248-74 & F.B. 316-74
F.B. 478-74

Westerly Boundary City of Inglewood

8TH. AVE.

AVE.

CSB-1077-G
A2 of A3

SECTION

T. 3 S.

SECTION

T. 3 S.

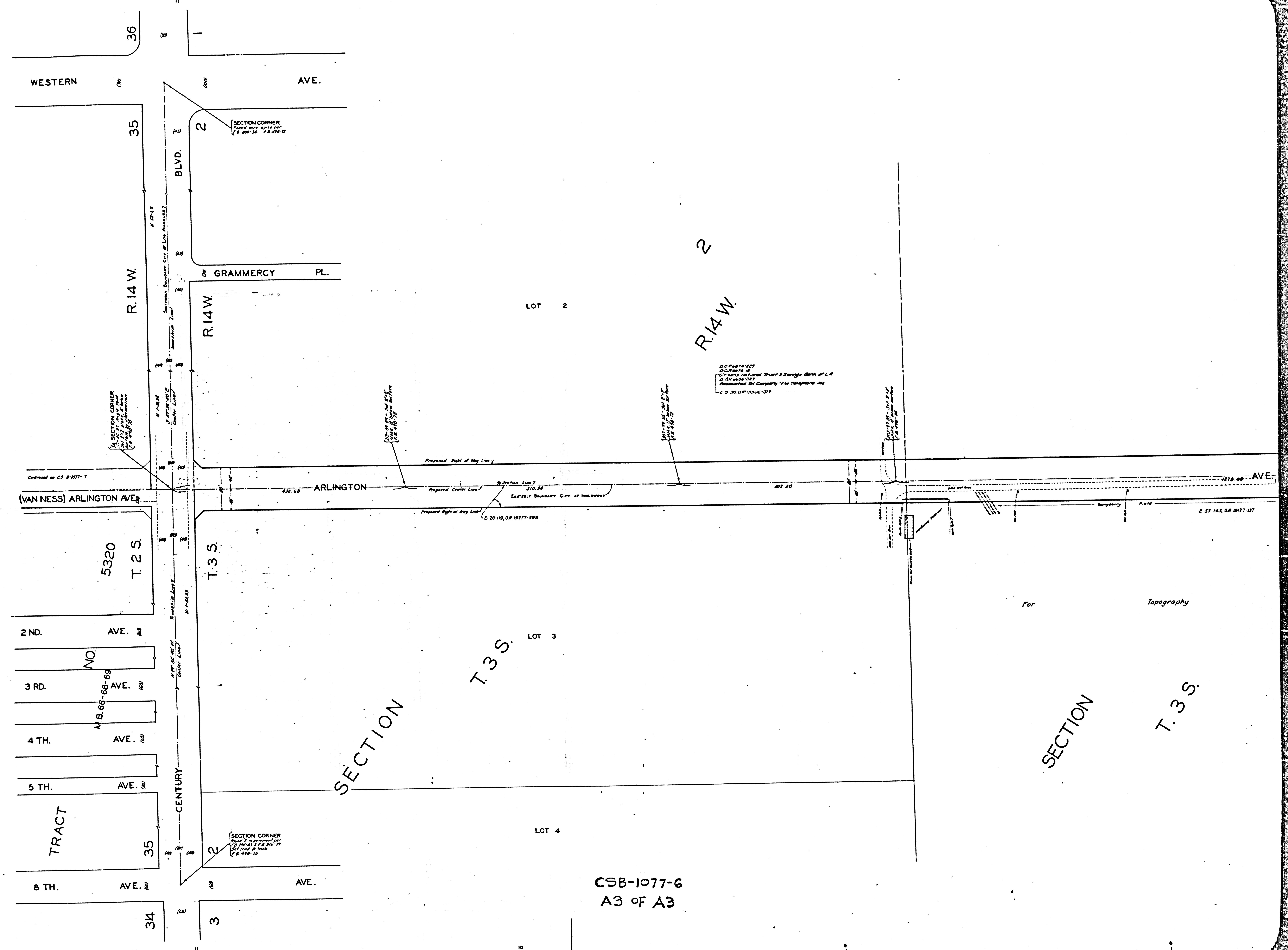

WESTERN AVE.

GRAMMERCY PL.

ARLINGTON AVE.

CENTURY BLVD.

R.14 W.

R.14 W.

R.14 W.

5320 T.2 S.

T.3 S.

T.3 S.

T.3 S.

2 ND. AVE.

3 RD. AVE.

4 TH. AVE.

5 TH. AVE.

8 TH. AVE.

LOT 2

LOT 3

LOT 4

SECTION CORNER
Found more or less per
S 800-51, T 2 S 410-23

SECTION CORNER
Found more or less per
S 800-51, T 2 S 410-23

SECTION CORNER
Found more or less per
S 800-51, T 2 S 410-23

DORRIS-125
D 1186-74-18
City and National Trust & Savings Bank of L.A.
D 1186-74-18
Associated Oil Company - for telephone use
E 19-30, O.P. 100-1-37

Continued on CS B-1077-7

Section Line 2
310.34

E 20-118, OR 15217-393

E 53-143, OR 15217-157

For Topography

SECTION

SECTION

CSB-1077-6
A3 of A3