

MAP OF
ARLINGTON AVENUE
 FROM
 BORDER AVENUE
 TO
 MANCHESTER AVENUE
 COUNTY SURVEYORS MAP No B-1077
 SHEET No 7 OF 7 SHEETS
 SCALE - 1 INCH = 50 FT.

INDEX 24

JOB NUMBER 8086
 ALFRED JONES - COUNTY SURVEYOR
 SURVEYED - MAY TO JULY 1933.
 SURVEYED UNDER INSTRUCTIONS OF THE
 BOARD OF SUPERVISORS PER ORDER DATED
 MARCH 11, 1935.
 BEARINGS ARE BASED ON THE BEARING OF
 REDONDO BEACH BLVD PER C.S.B-672-2.
 F.B. 498-61-106.
 FIELD WORK BY.....H.F. EVANS.
 OFFICE WORK BY.....F.A. WOOD.
 CHECKED BY.....A.DREW.

NOTE -
FOR INDEX MAP SEE C.S.B-1077-1

CSB-1077-7
 A1 OF A4

FOR BLUE PRINTING
 WIDTH OF MAP = 38... INCHES
 AREA/FOOT LENGTH = 3... 5'
 TOTAL AREA OF MAP = 39... 5'

WESTERN AVE.

AVE.

ST.

WILTON PL.

CIMARRON ST.

ST. 89 TH.

6579 AVE.

TRACT NO. 12036
M.B. 235-5

HASS AVE.

Westerly Boundary City of Los Angeles
Easterly Boundary City of Inglewood

ARLINGTON (VAN NESS) AVE.

ARLINGTON (VAN NESS) AVE.

ARLINGTON (VAN NESS) AVE.

Topography

See
BLOCK 4
7892
FB 498-103-105

M. B. 71-53-54
BLOCK 9
Topography See F.B. 498-102

40 39 38 37 36 35

AVE.

2 ND

AVE.

3 RD.

AVE.

4 TH.

AVE.

5 TH.

AVE.

AVE.

AVE.

AVE.

ARBOR VITAE ST.

TRACT

CSB-1077-7
A3 OF A4

10

Found iron pipe & tie
near F.B. 800-72
F.B. 498-78

Found iron pipe & tie
near F.B. 800-72
F.B. 498-78

Found iron pipe & tie
near F.B. 800-72
F.B. 498-78

Found iron pipe & tie
near F.B. 800-72
F.B. 498-78

Found iron pipe & tie
near F.B. 800-72
F.B. 498-78

Found iron pipe & tie
near F.B. 800-72
F.B. 498-78

Found iron pipe & tie
near F.B. 800-72
F.B. 498-78

Found iron pipe & tie
near F.B. 800-72
F.B. 498-78

Found iron pipe & tie
near F.B. 800-72
F.B. 498-78

Found iron pipe & tie
near F.B. 800-72
F.B. 498-78

Found iron pipe & tie
near F.B. 800-72
F.B. 498-78

Found iron pipe & tie
near F.B. 800-72
F.B. 498-78

Found iron pipe & tie
near F.B. 800-72
F.B. 498-78

Found iron pipe & tie
near F.B. 800-72
F.B. 498-78

CENTER OF SECTION
Found iron pipe & tie
near F.B. 800-72
F.B. 498-78

Found iron pipe & tie
near F.B. 800-72
F.B. 498-78

Found iron pipe & tie
near F.B. 800-72
F.B. 498-78

Found iron pipe & tie
near F.B. 800-72
F.B. 498-78

Found iron pipe & tie
near F.B. 800-72
F.B. 498-78

SHEET NO. 1 OF 3 SHEETS
COURT SHEDS WITH WALLS

CSB-1077-7
A4 OF A4

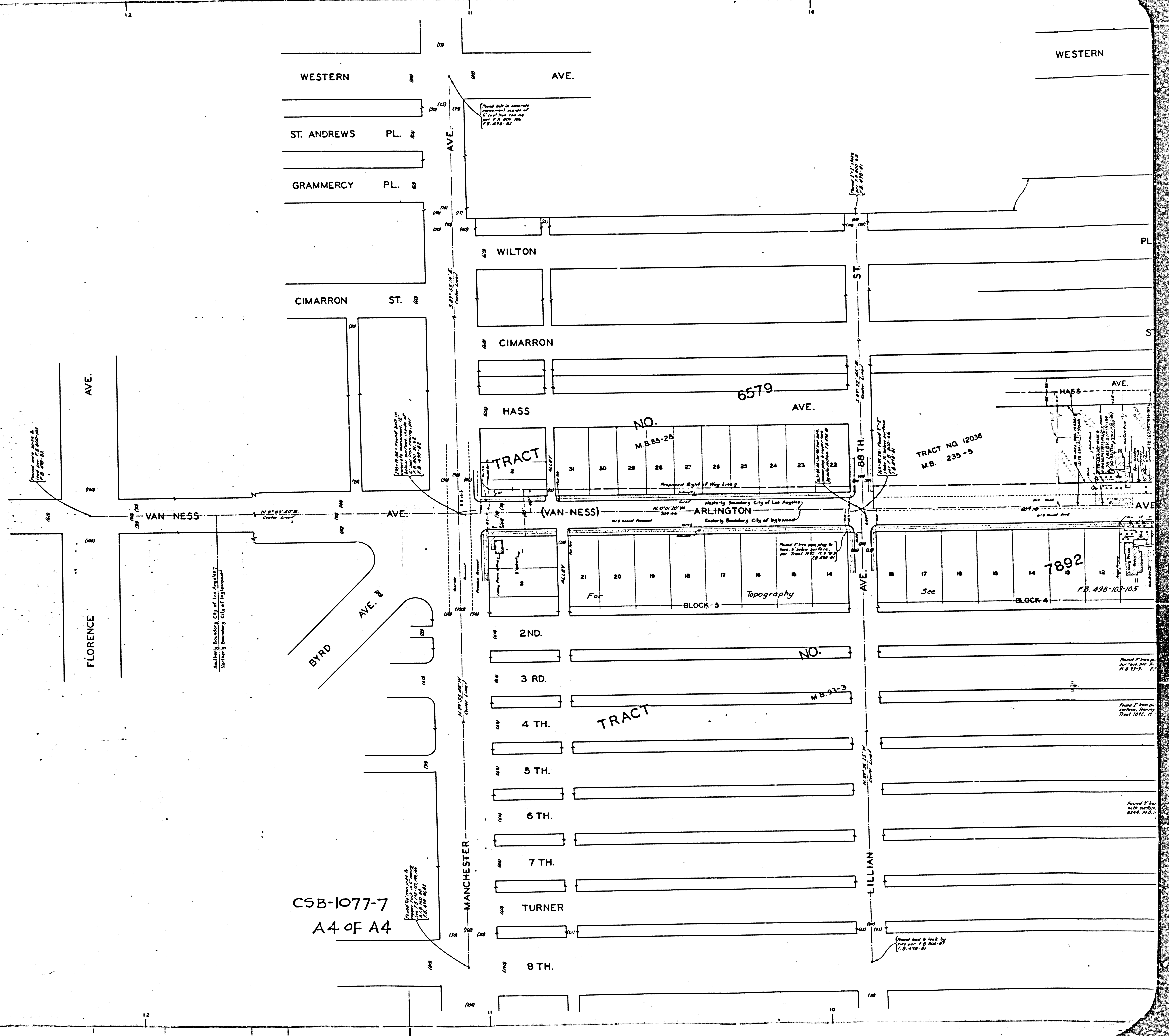

WESTERN

WESTERN AVE.

ST. ANDREWS PL.

GRAMMERCY PL.

CIMARRON ST.

WILTON

CIMARRON

HASS AVE.

TRACT

NO.

M.B. 85-25

TRACT NO. 12036
M.B. 235-5

VAN NESS AVE.

AVE.

(VAN NESS) ARLINGTON

FLORENCE AVE.

BYRD AVE.

MANCHESTER

LILLIAN

2ND.

3 RD.

4 TH.

5 TH.

6 TH.

7 TH.

TURNER

8 TH.

TRACT

NO.

M.B. 93-3

1892

See

BLOCK 4

F.B. 498-103-105

Found ball in concrete
foundational masonry of
C-101 from Chicago
F.B. 498-105
F.B. 498-105

Found ball in concrete
foundational masonry of
C-101 from Chicago
F.B. 498-105
F.B. 498-105

Found ball in concrete
foundational masonry of
C-101 from Chicago
F.B. 498-105
F.B. 498-105

Found 1' from top of
block 5, below surface
per Tract M.B. 85-25
(F.B. 498-105)

Found 1' from top
of face per Tr.
F.B. 93-3

Found 1' from top
of face per
Tract 1892, F.

Found 1' from
top of surface, per
Tract 1892, F.

Found ball & track by
Tract M.B. 85-25
F.B. 498-105

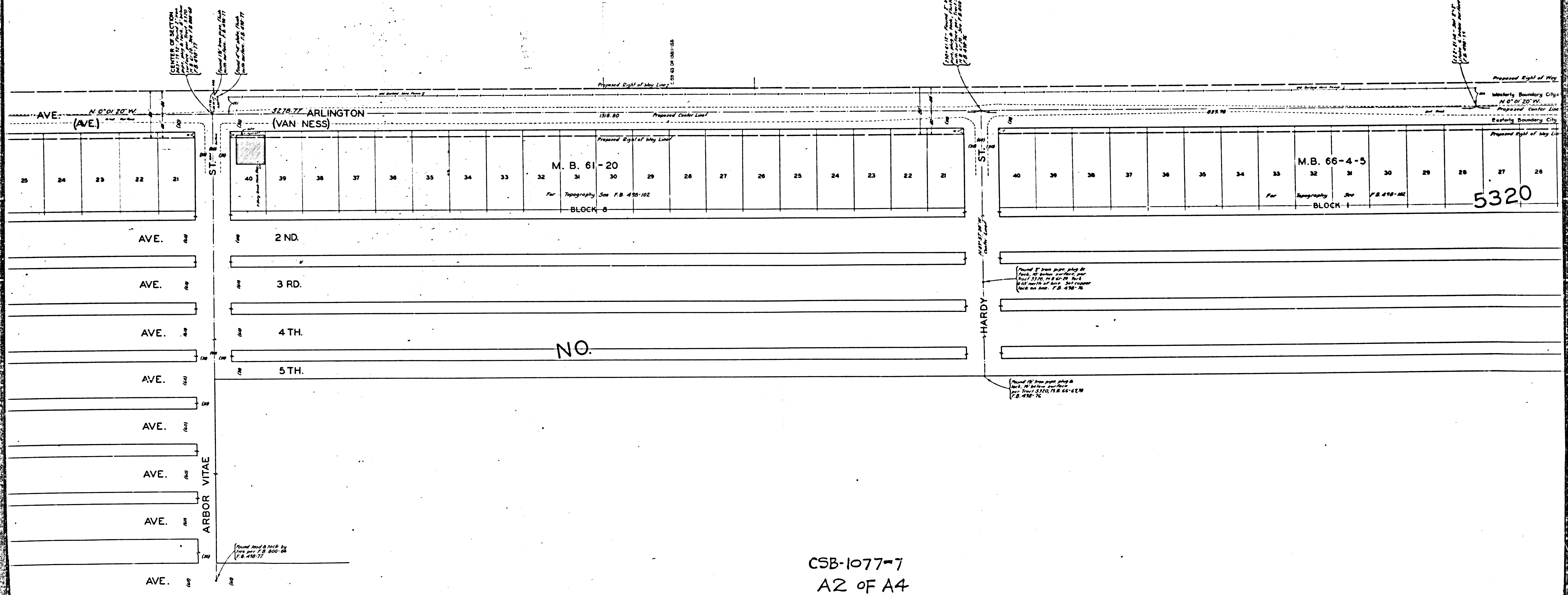

CENTER OF SECTION
 N 0° 01' 20" W
 1318.80
 F.B. 470-77

Center of Section
 N 0° 01' 20" W
 1318.80
 F.B. 470-77

Proposed Right of Way Line

Center of Section

Center of Section
 N 0° 01' 20" W
 1318.80
 F.B. 470-77

Center of Section
 N 0° 01' 20" W
 1318.80
 F.B. 470-77

Proposed Right of Way

Western Boundary City

Proposed Center Line

Eastern Boundary City

AVE. (VE)

ARLINGTON (VAN NESS)

M. B. 61-20

For Topography See F.B. 470-102
 BLOCK 8

M. B. 66-4-5

For Topography See F.B. 470-102
 BLOCK 1

5320

AVE.

2 ND.

AVE.

3 RD.

AVE.

4 TH.

AVE.

5 TH.

AVE.

AVE.

AVE.

AVE.

AVE.

ARBOR VITAE

NO.

Found head & neck by
 iron pipe F.B. 800-05
 F.B. 470-77

Found 5' from pipe plug at
 depth of 10' below surface
 per Tract 5370, M.B. 66-19 No. 4
 600' from 1/4 of lot 34
 North on Ave. F.B. 470-76

Found 10' from pipe plug at
 depth of 10' below surface
 per Tract 5370, M.B. 66-19 No. 4
 F.B. 470-76

CSB-1077-7
 A2 OF A4