

MAP OF
25 TH. STREET
 FROM
 WESTERLY BOUNDARY LOT M
 RANCHO LOS PALOS VERDES
 TO
 PATTON AVENUE
 AND
WESTERN AVENUE
 FROM
 DODSON AVENUE
 PASEO DEL MAR
 -PACIFIC AVENUE
 COUNTY SURVEYORS MAP NO B-1153
 SCALE - 1 INCH = 100 FT.

MARGINAL MAP
 OF
 WESTERN AVE. BELOW PROPOSED 25TH. ST.
 SCALE - 1" = 100'

JOB NUMBER 7908
 ALFRED JONES - COUNTY SURVEYOR
 SURVEYED - FEB & MARCH 1936
 SURVEYED UNDER INSTRUCTIONS OF THE
 BOARD OF SUPERVISORS PER ORDER DATED
 SEPT. 4 1928
 BEARINGS ARE BASED ON THE BEARING OF
 25 TH. ST. AS SHOWN ON C.S.B. 374.
 F B 627-194-204, 203-208 & F B 634-203-204
 FIELD WORK BY L. D. MOORE,
 H. F. EVANS,
 OFFICE WORK BY F. A. WOOD,
 H. R. AMPHERSON,
 CHECKED BY H. R. AMPHERSON.

INDEX 29

CSB-1153
 A1 OF A4

FOR BLUE PRINTING
 WIDTH OF MAP = 36 INCHES
 AREA/FOOT LENGTH = 3
 TOTAL AREA OF MAP = 39

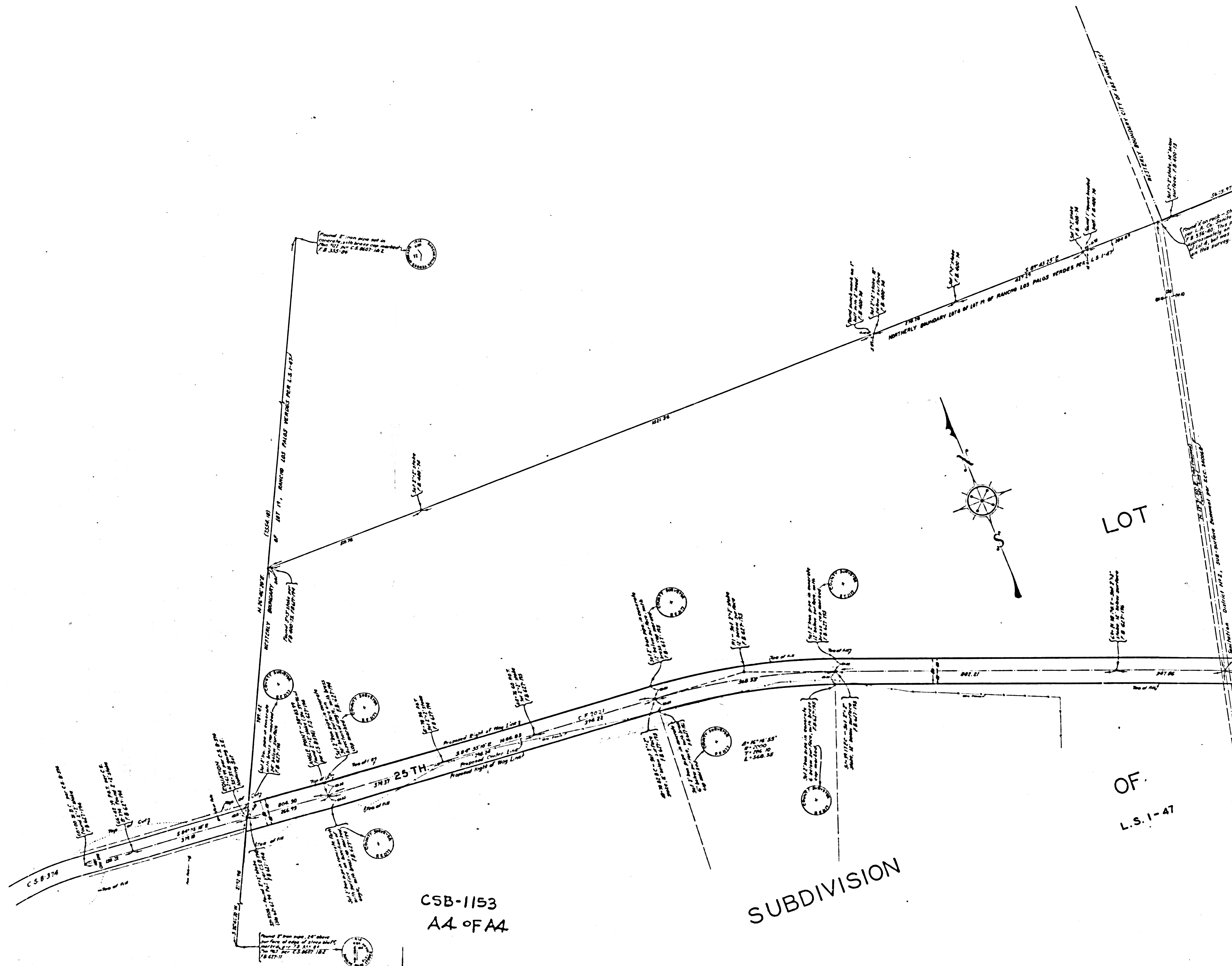

CSB-1153
A4 of A4

SUBDIVISION

LOT

OF
L.S. 1-47

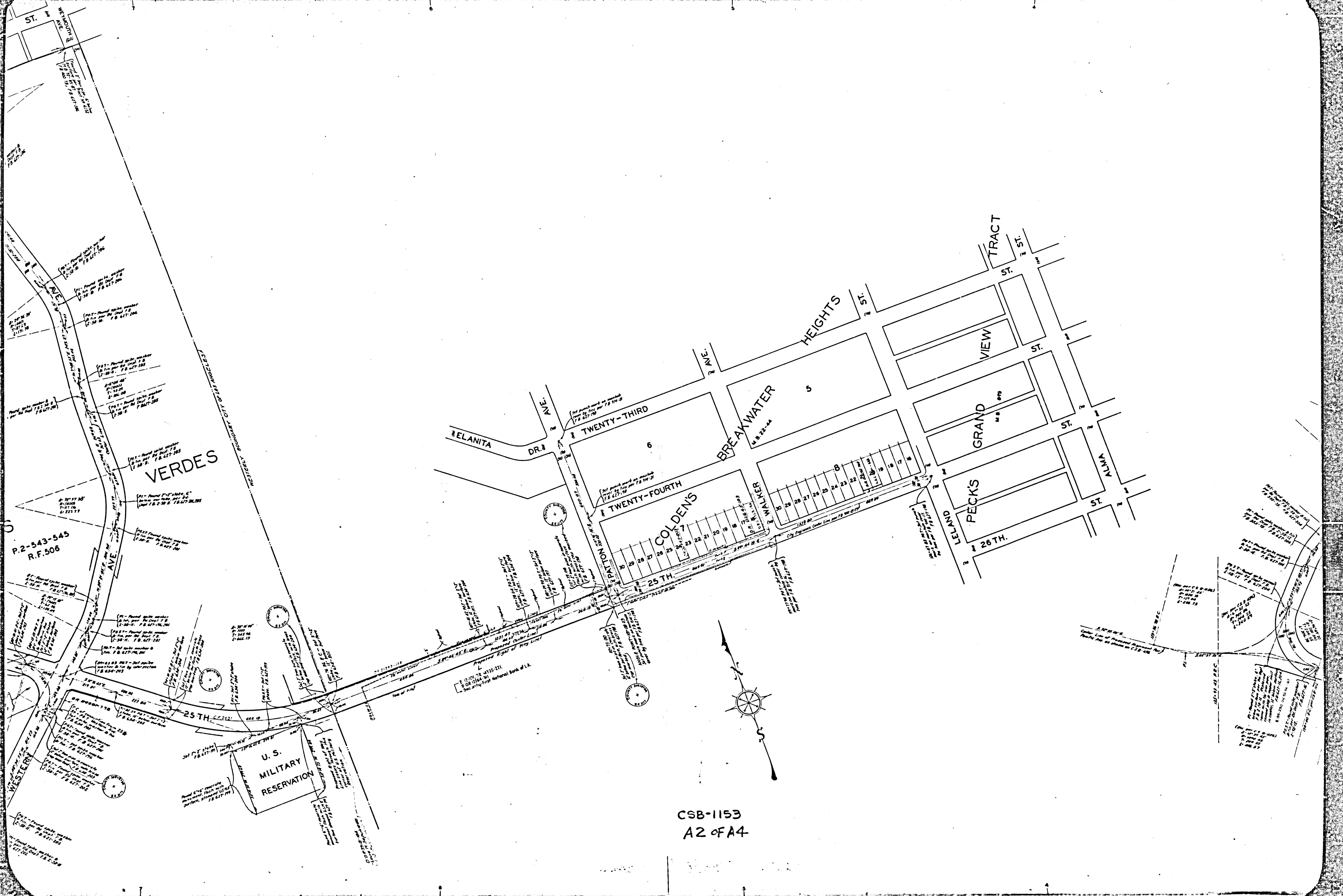

P.2-543-545
R.F.506

VERDES

U. S.
MILITARY
RESERVATION

CSB-1153
A2 OF A4

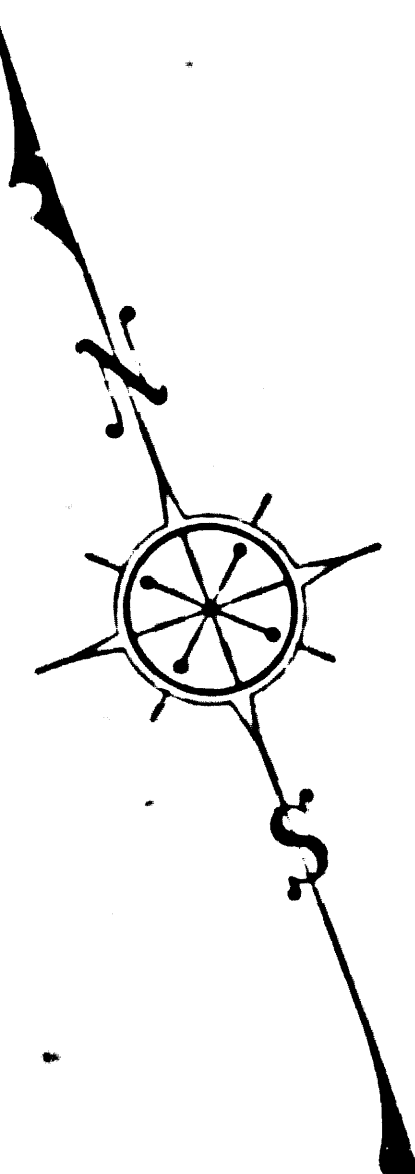

SECURITY-FIRST NATIONAL BANK OF L.A.

COLDENS

TWENTY-THIRD

TWENTY-FOURTH

25 TH.

BREAKWATER

HEIGHTS

VIEW

GRAND

PECK'S

26 TH.

TRACT

City Engineer's Office
City of Los Angeles
Map No. 1153
Scale: 1" = 100'