

KEY MAP
SHOWING DRAINS AND RESURFACING

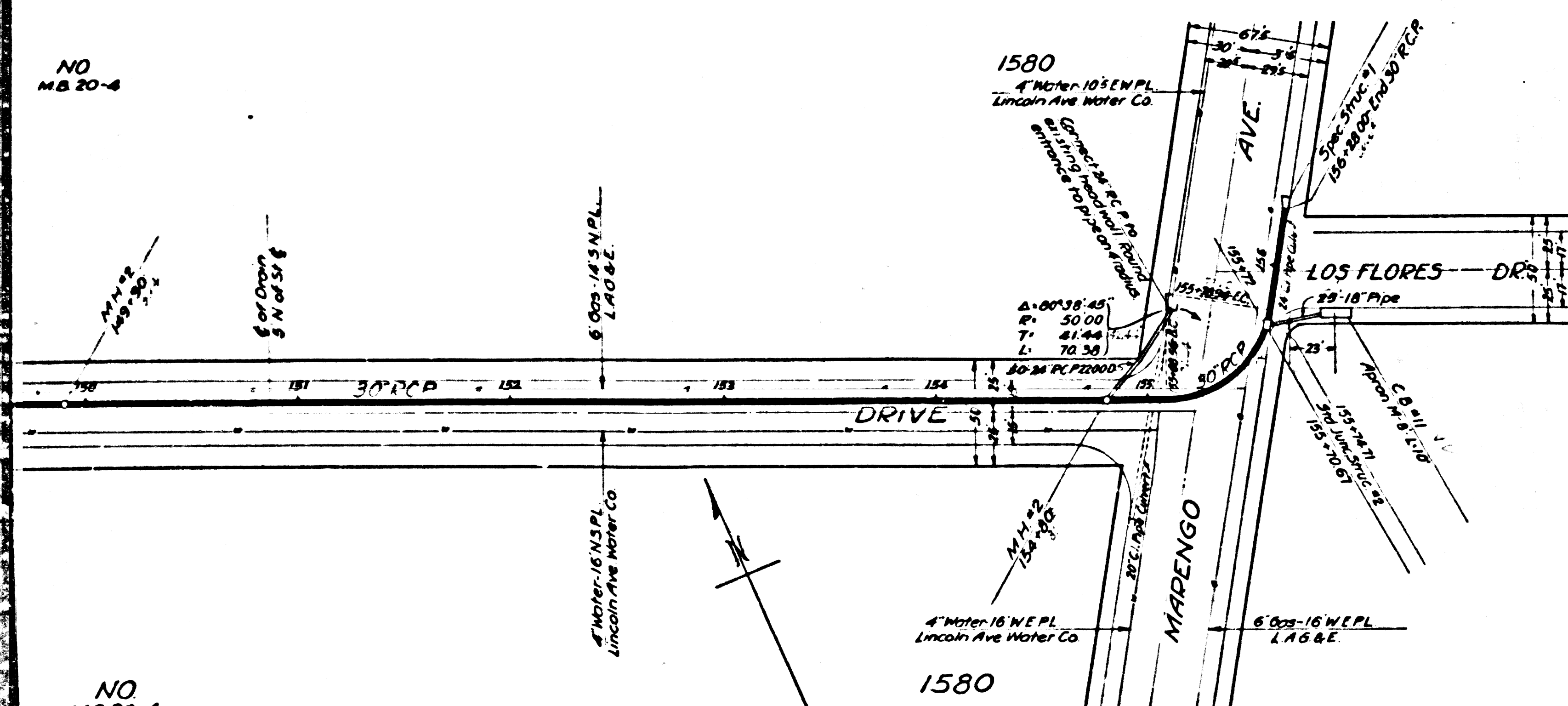

TRUNK

NOTES:

Elevations are in feet above U.S.G.S. or mean Sea Level Datum.

Stations of inlets and junctions refer to the intersections of the center lines of the inlets with the center line of the main drain.

Elevations of all inlets except catch basin inlets into box sections refer to the flow lines of the inlets produced on their gradients to the vertical plane thru the center line of the main drain. Elevations of catch basin inlets into box sections refer to the intersections of the flow lines of these inlets with the inside wall of the box section.

For details of all standard structures see Standard Plans.

All pipe not otherwise specified shall be plain cement pipe.

All stubs to be one length of pipe with ends sealed with 2" red-wood planking, unless otherwise specified.

Catch basins shall be built with a curb face of 10' or more which shall include a minimum depression at opening of 4" below gutter grade, unless otherwise specified.

Sanitary sewers crossing storm drains, shown in profile with less than two feet clearance, are to be encased as per S&6 for a length equal to the width of conduit trench.

Revised as constructed

August 1934
P.L. Hunsack

WEST ALTADENA
DRAINAGE SYSTEM

OF THE COUNTY OF LOS ANGELES, CALIFORNIA
PLAN AND PROFILE OF

OLIVE AVE TRUNK

SHEET 2 OF 5 SHEETS

SCALE: VERT. 1" = 5' HORIZ. 1" = 50'

OCT. 1933

ALFRED JONES COUNTY SURVEYOR

RECOMMENDED *[Signature]* APPROVED *[Signature]*

REFERENCE	DESIGNED	DATE
F.B. 539	L. Longacre	AUG. 1934
L.B. 756	J.H. Rice	SEPT. 1934
	P.T. Hunsack	
	CHECKED J.H. Hartley	SEPT. 1934

CSB-1163-2
A1 OF A11

②

SHEET NO. 2 OF 5 SHEETS
CONTRACT NO. 2145-1085 MAP NO. B-1113

SHEET NO. 3 OF 5 SHEETS
CONTRACT NO. 2145-1085 MAP NO. B-1113

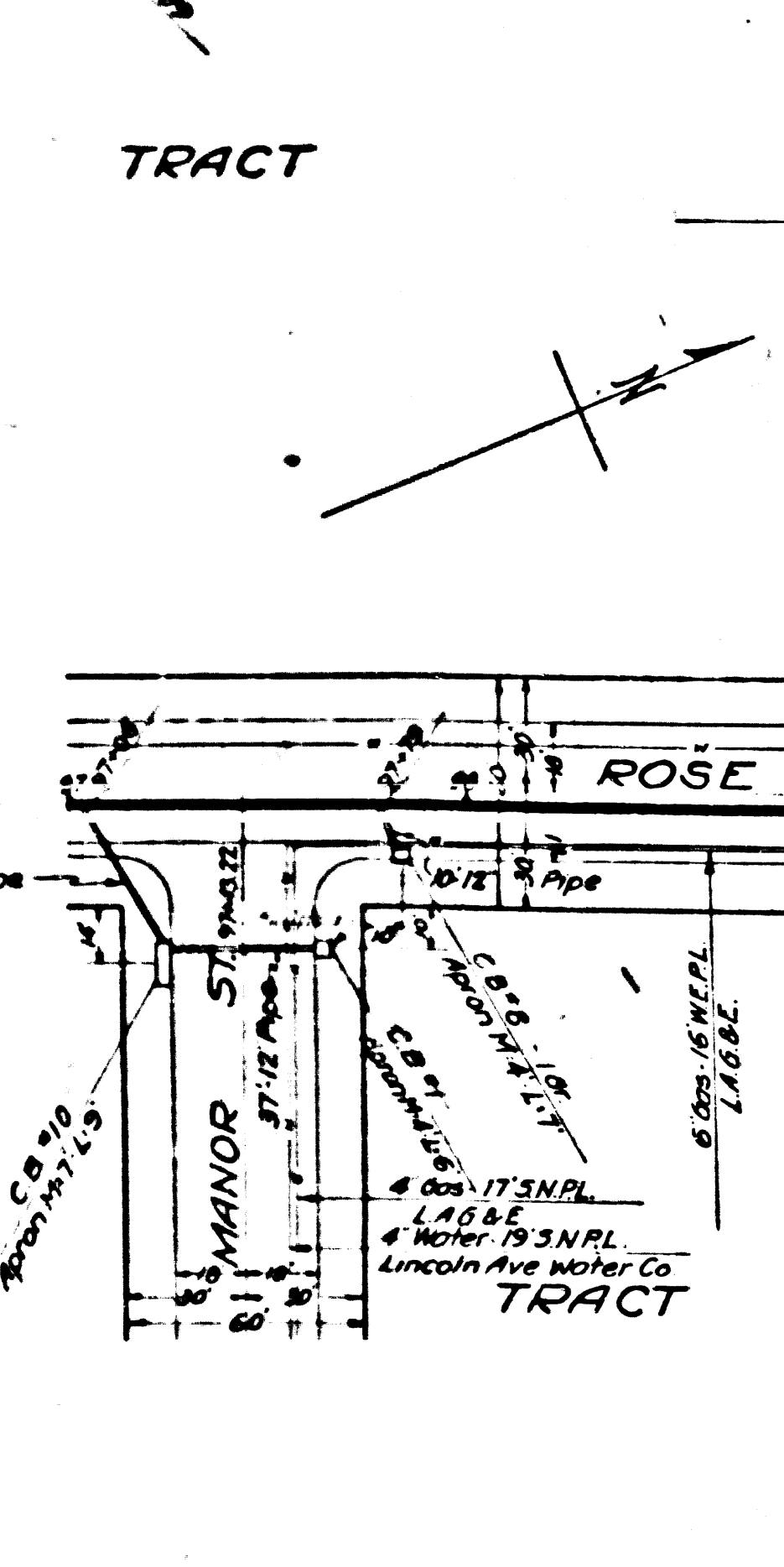
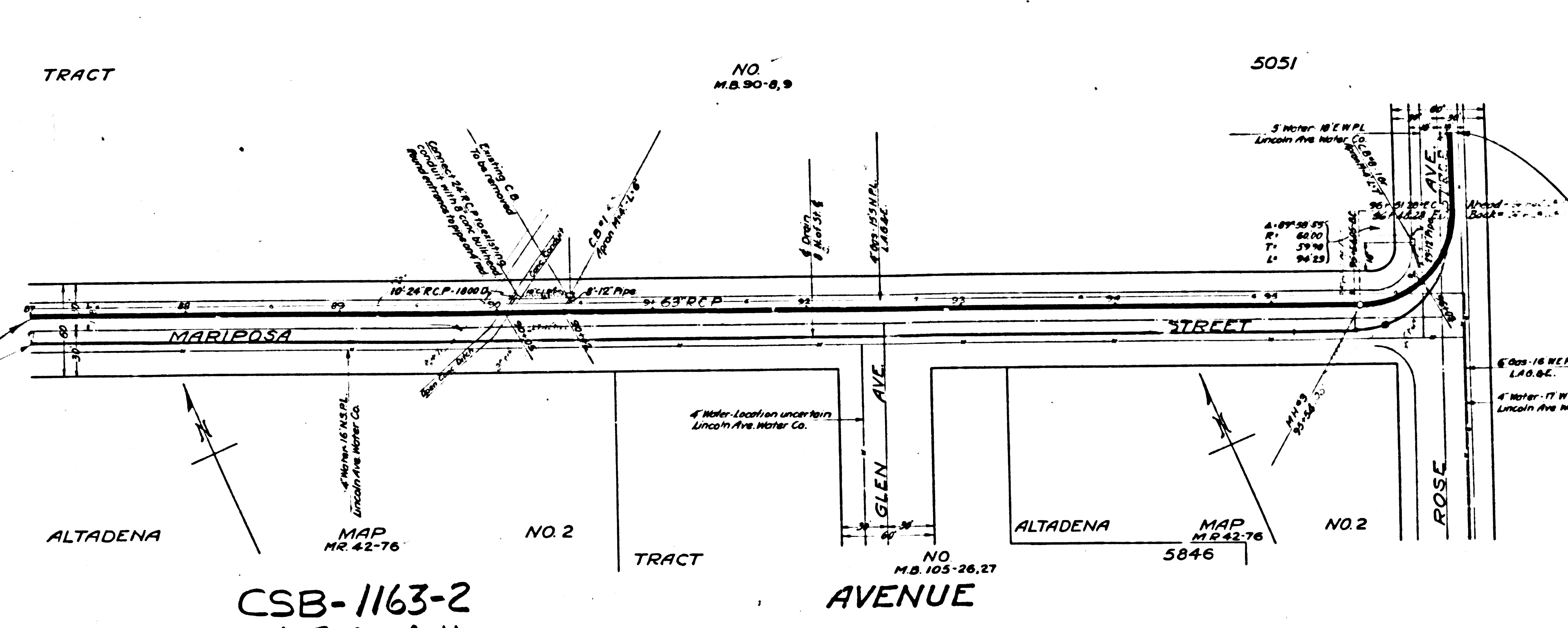
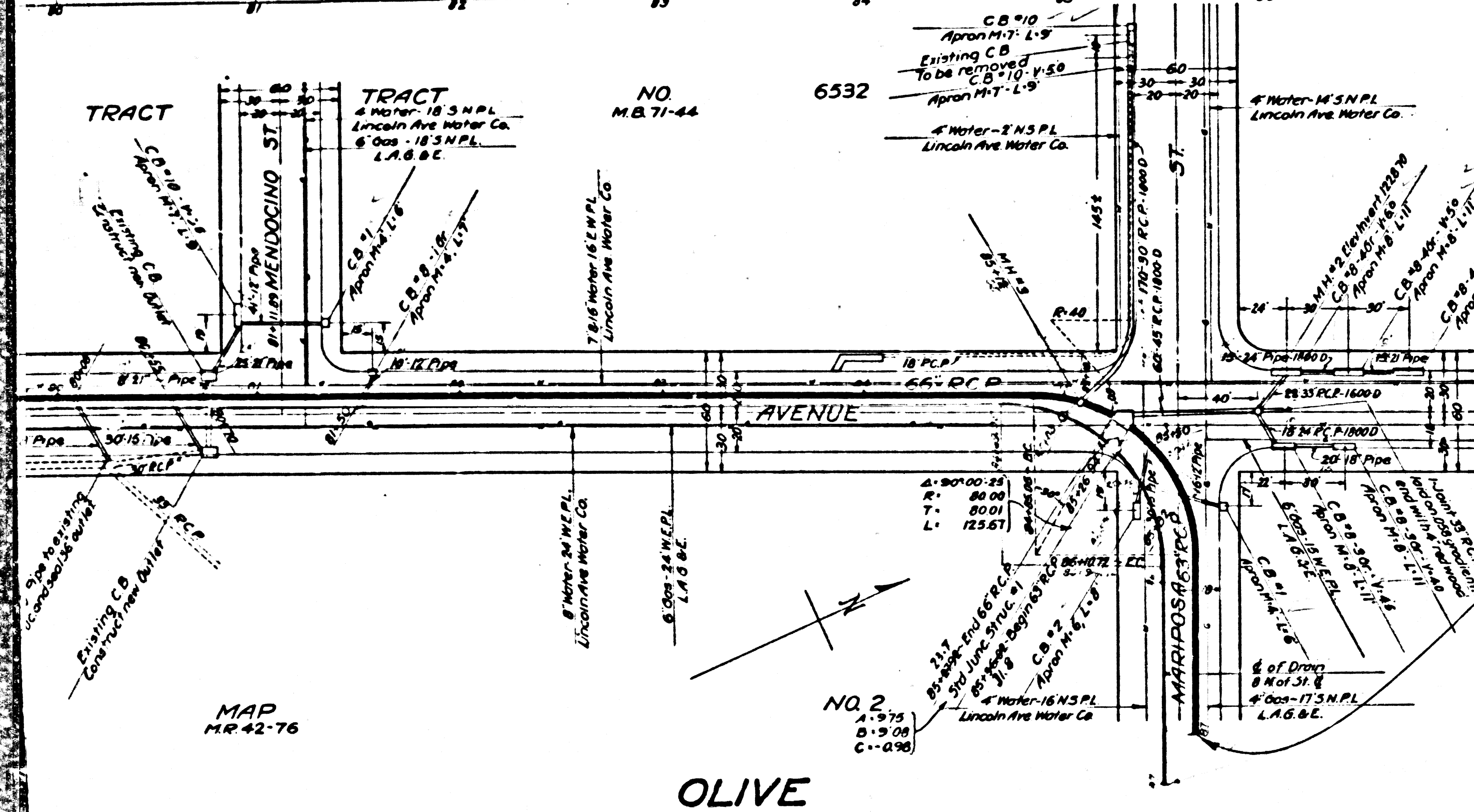
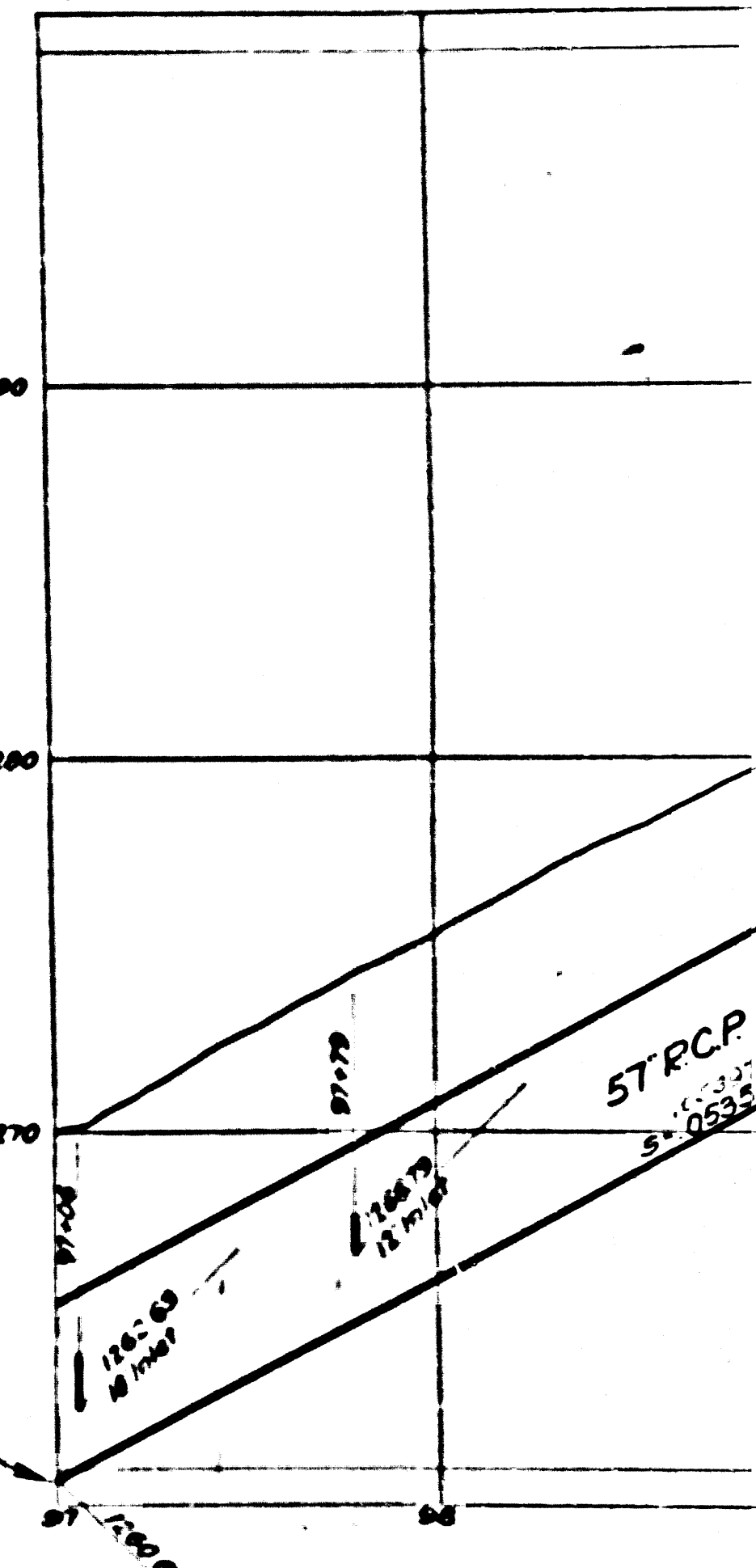
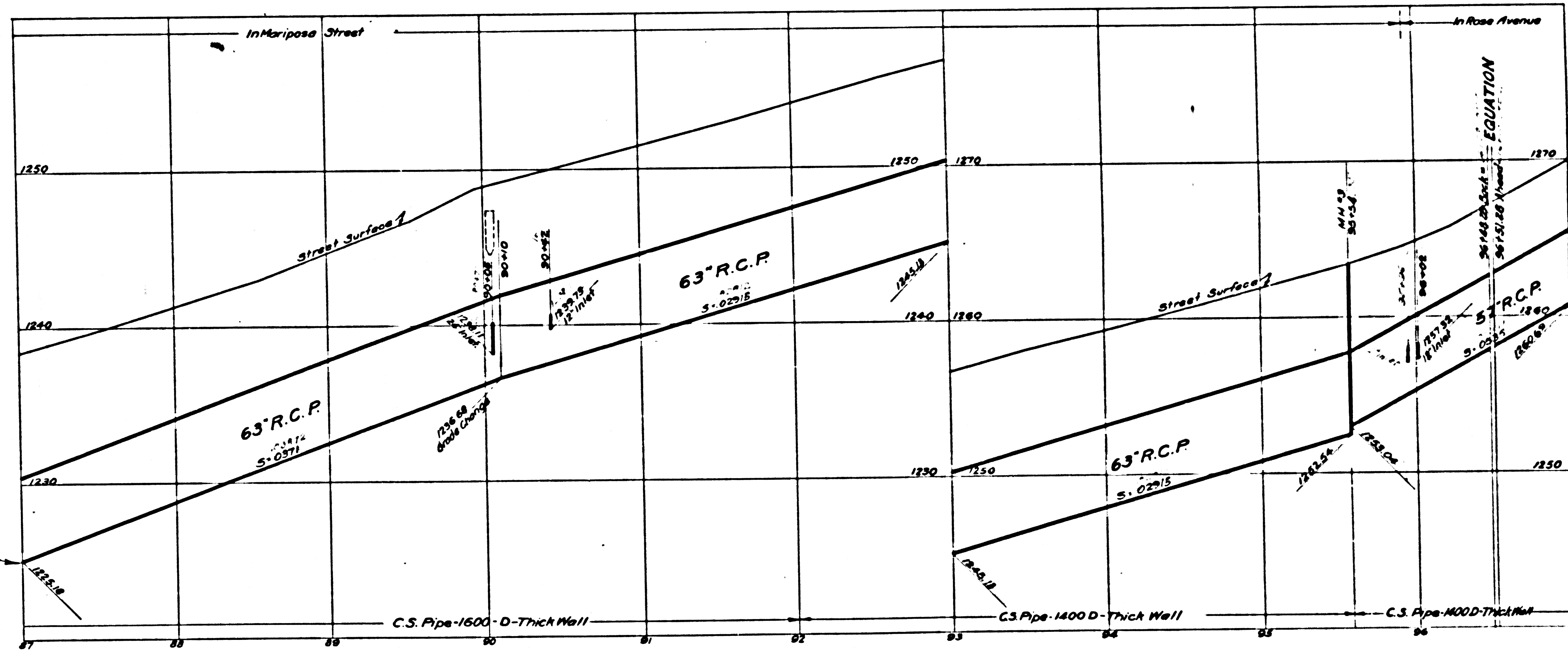
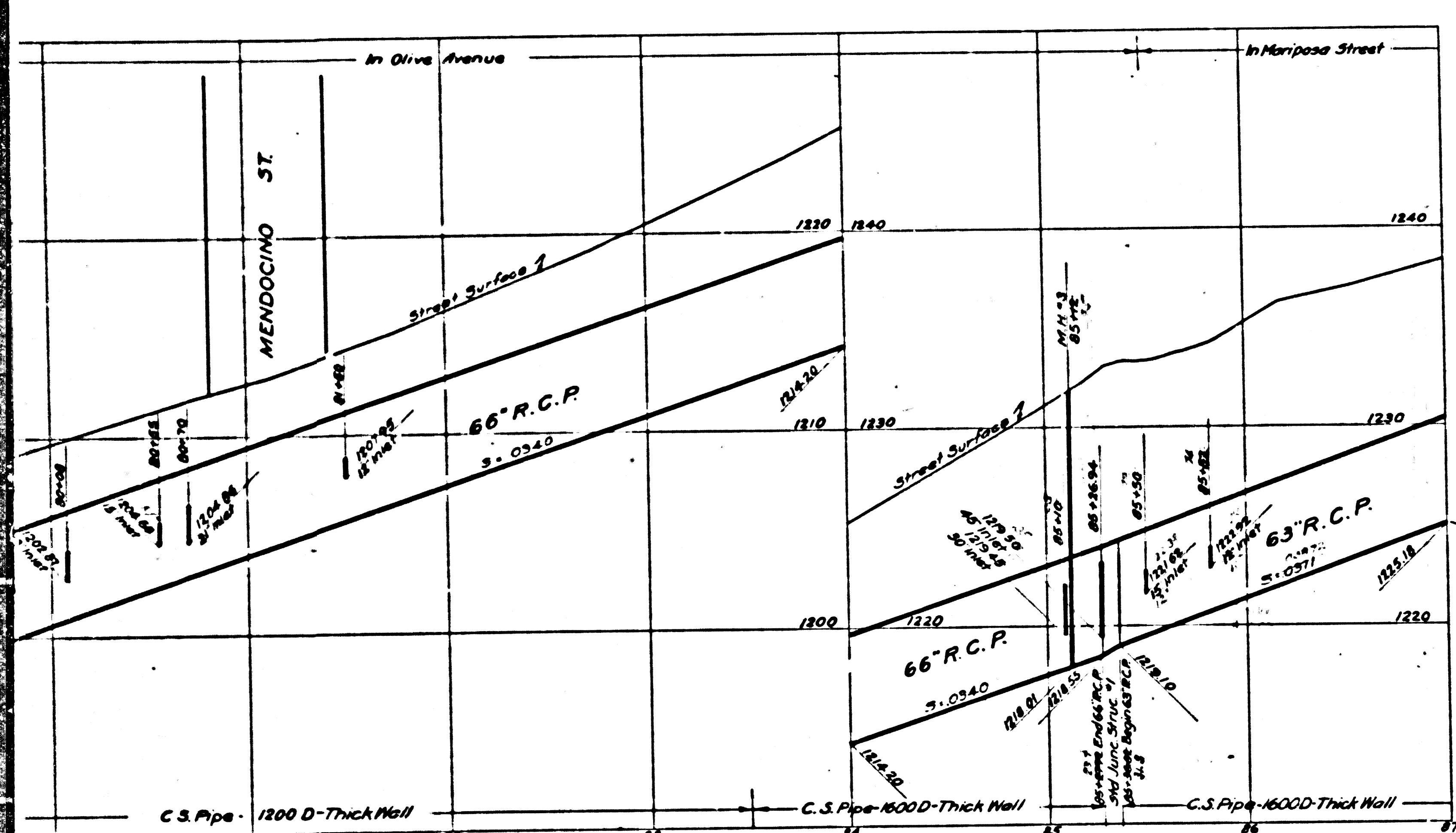

CSB-1163-2
A6 OF A11

AVENUE

OLIVE

ALTADENA

NO. 2

ALTADENA

NO. 2

TRACT

MAP
MR 42-76

NO. 2
M.B. 71-44

MAP
MR 42-76

NO.
M.B. 105-26, 27

MAP
MR 42-76

TRACT

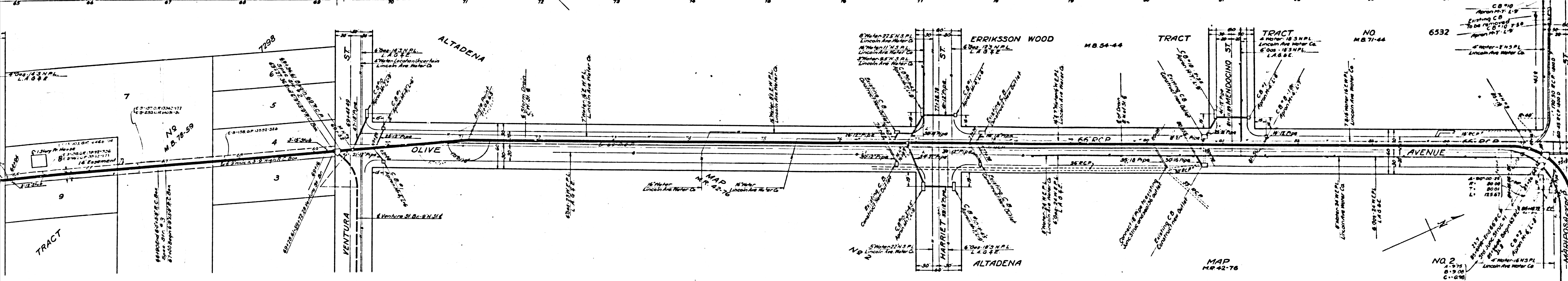
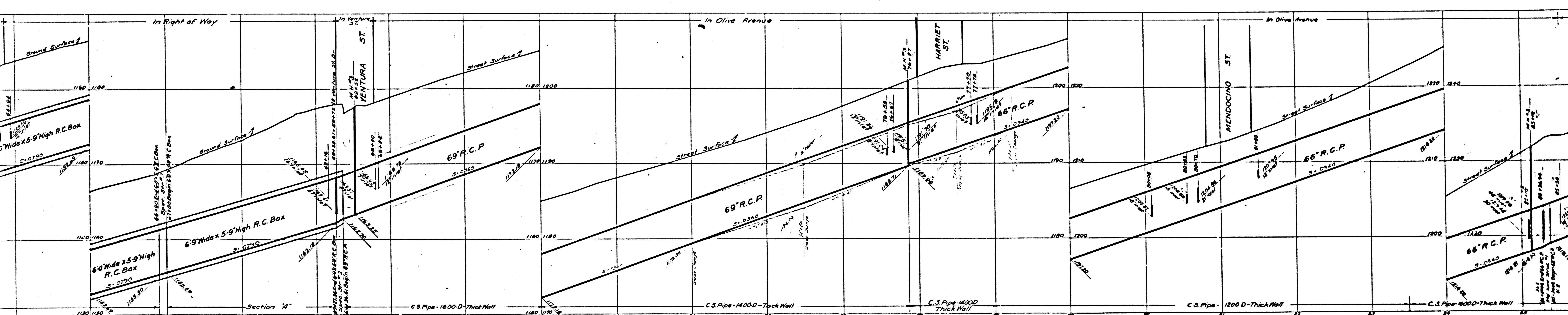

TRUNK

CSB-1163-2
A 7 OF 11

OLIVE

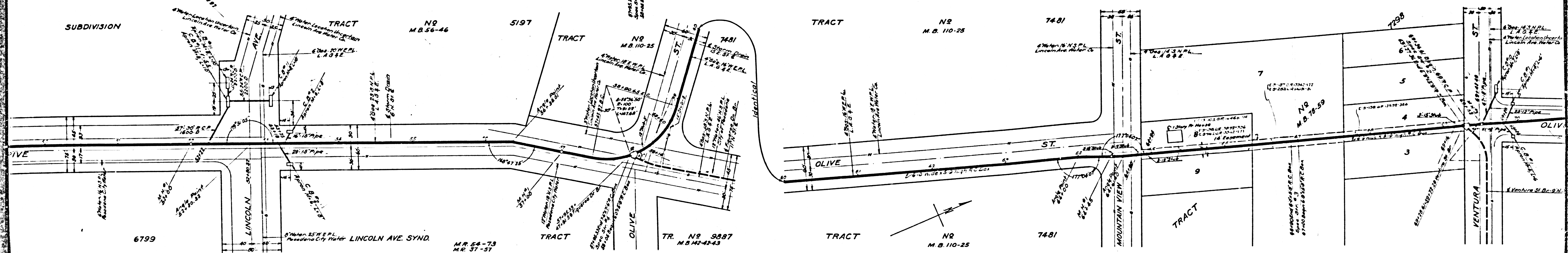
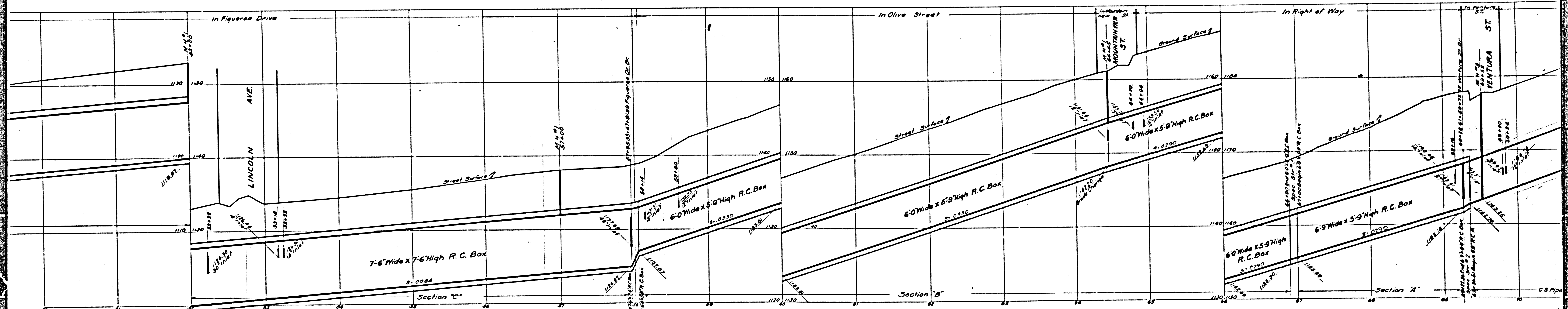

AVENUE

CSB-1163-2
AB OF AII

TRUNK

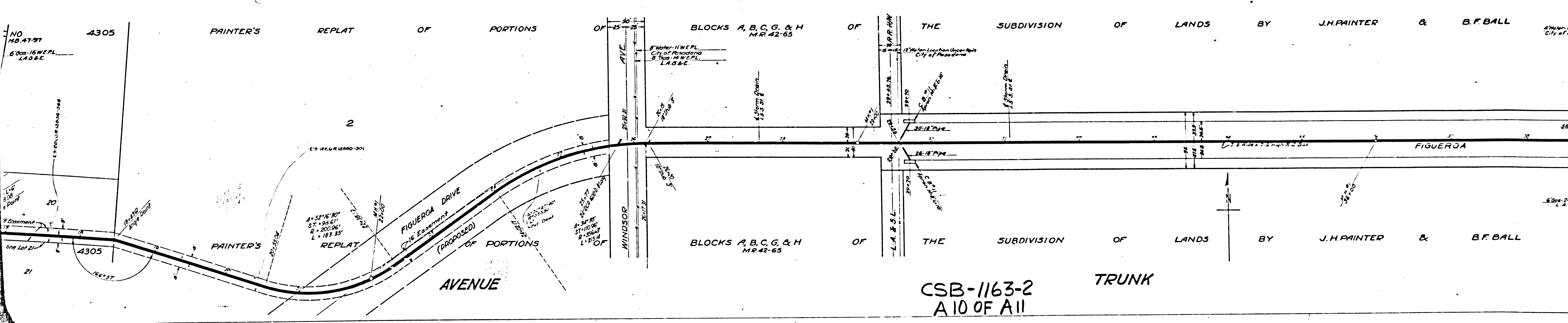
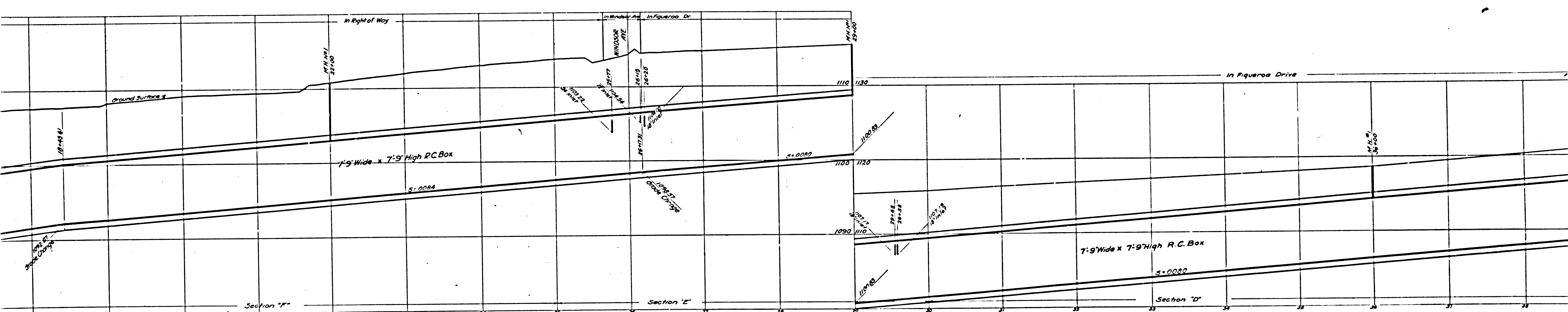

Thin Prints to this line

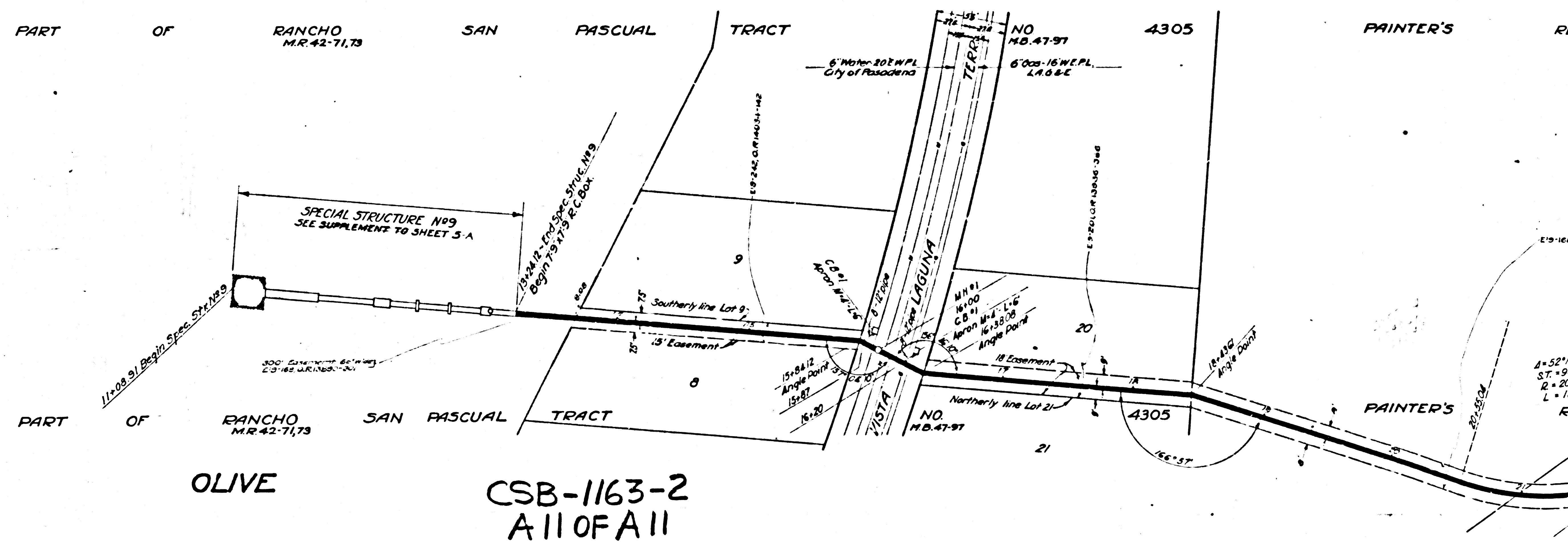
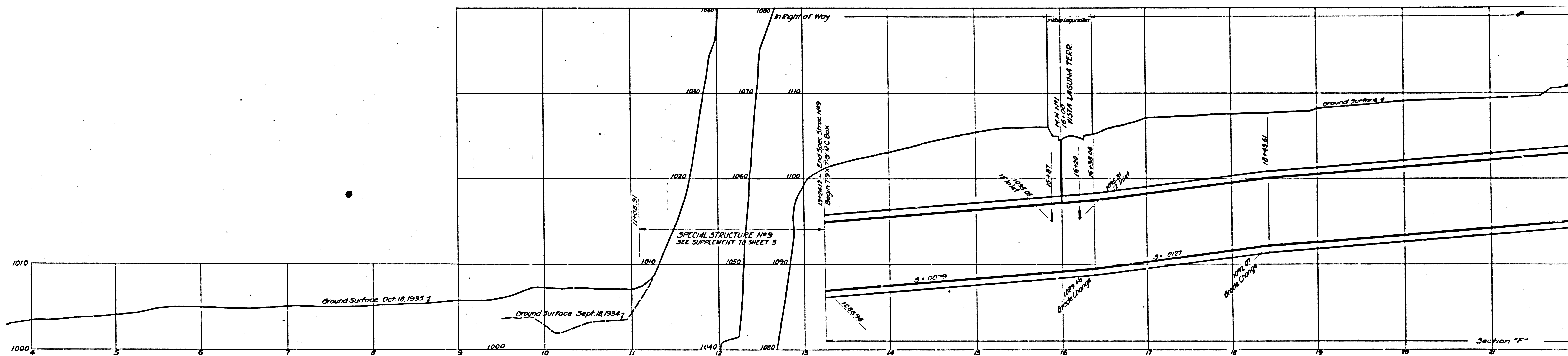

OLIVE
CSB-1163-2
A 11 OF A 11

Thin Prints to this line

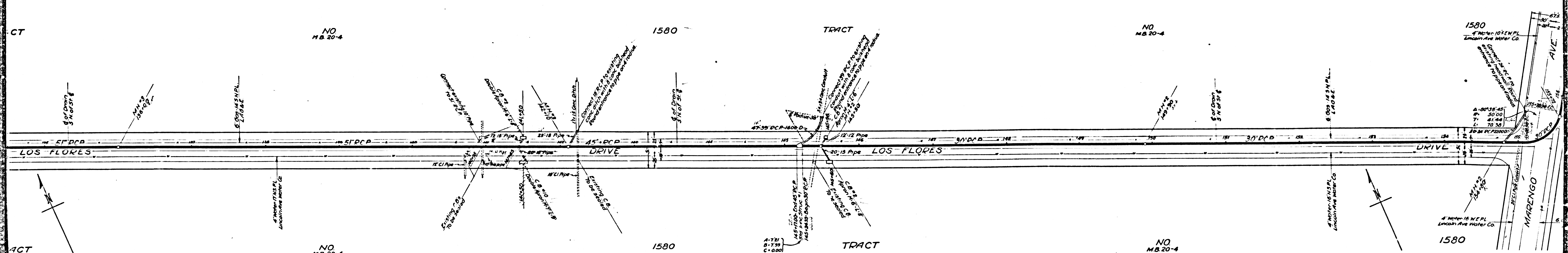
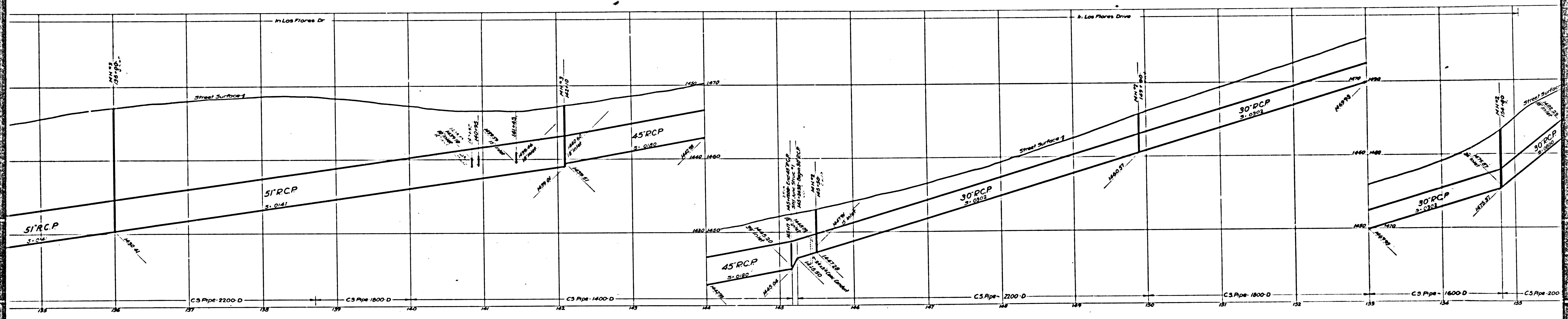

OLIVE

AVENUE CSB-1163-2
A 2 OF A 11

TRUNK

NO
MB 20-4

1580

NO
MB 20-4

1580

NO
MB 20-4

1580

NO
MB 20-4

1580

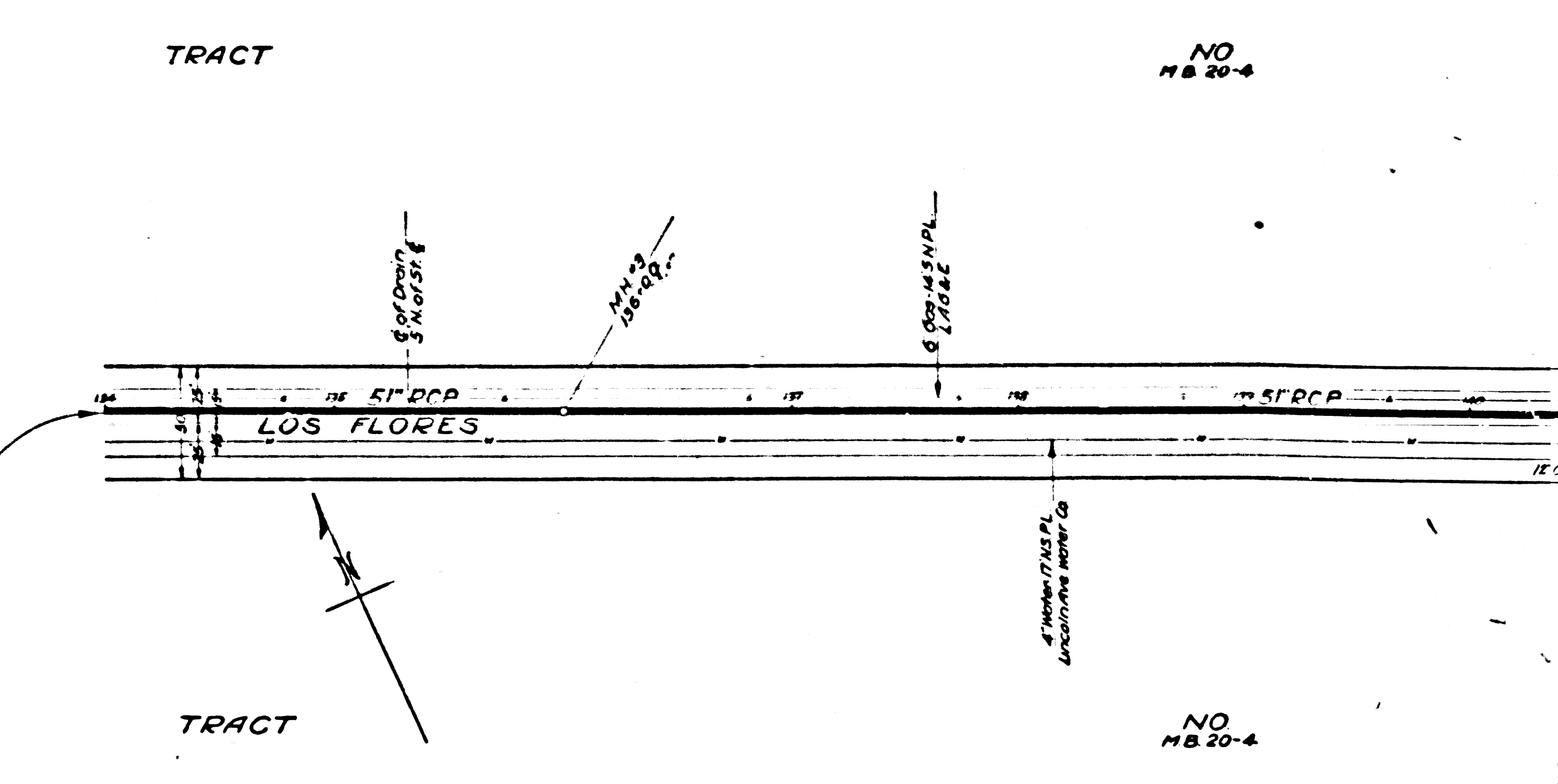
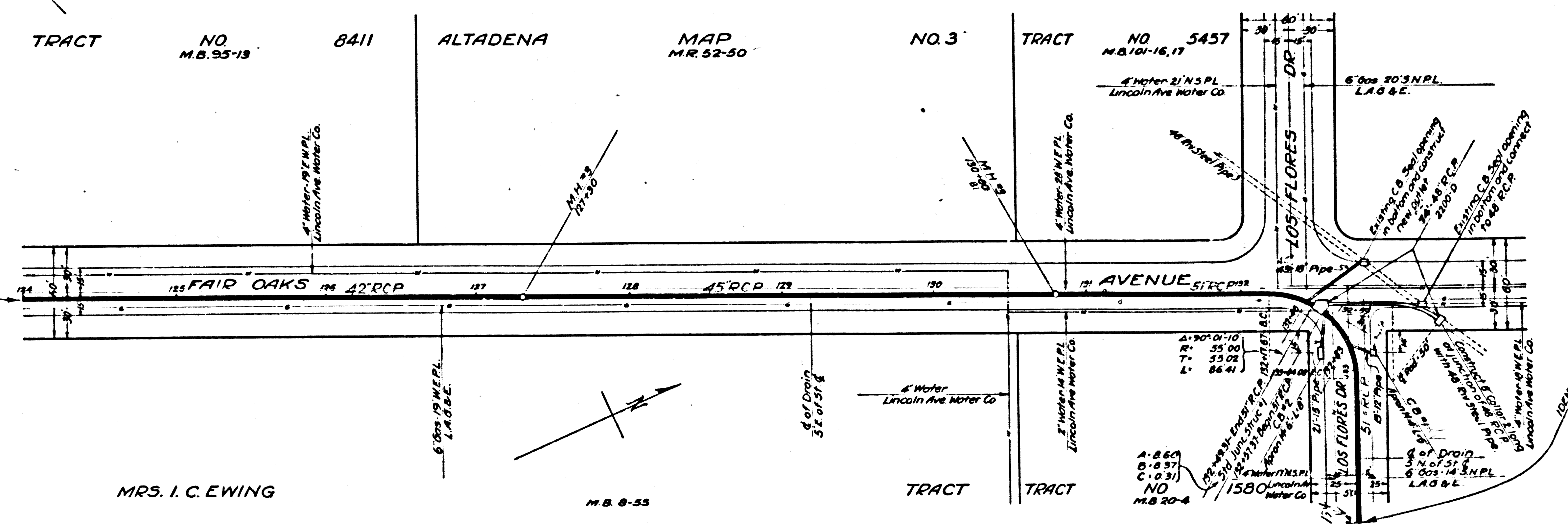
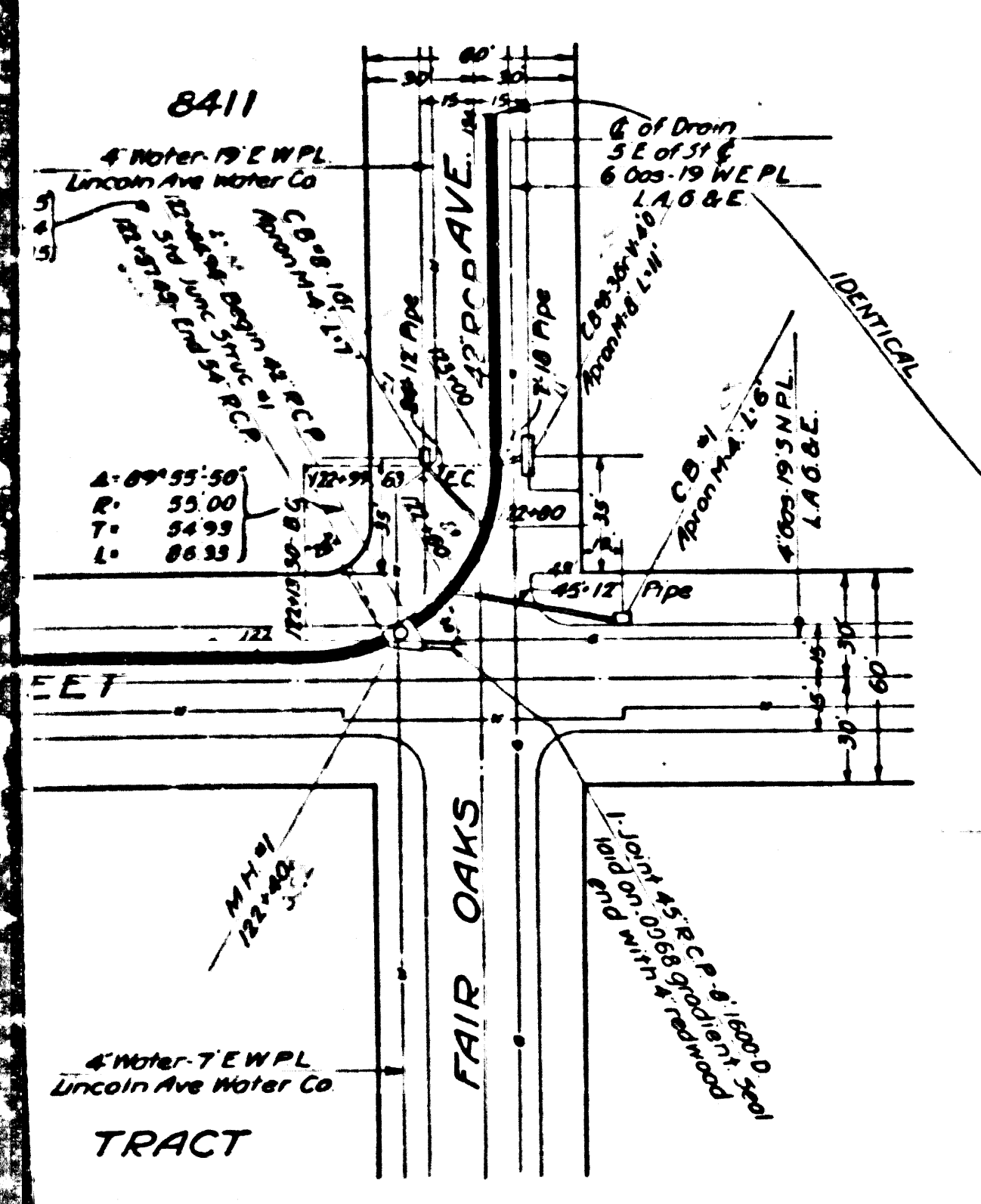
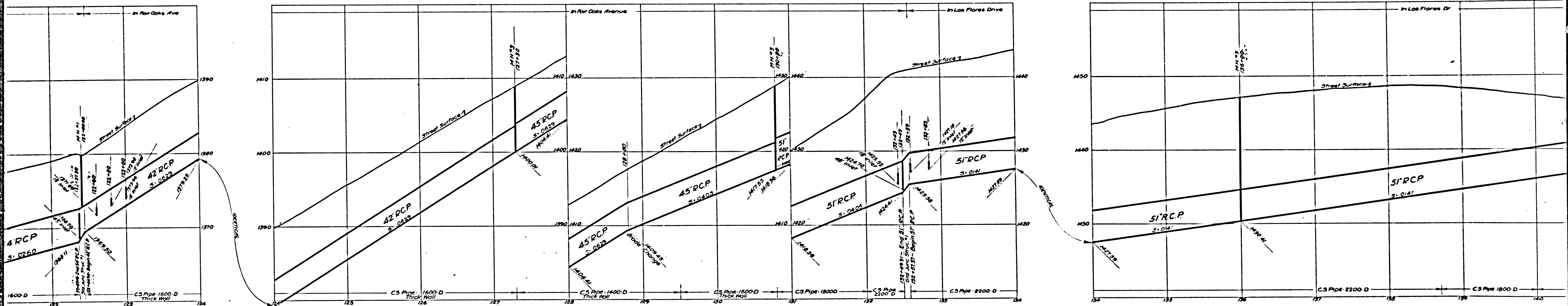

TRACT NO. 8411 M.B. 25-13 ALTADENA MAP M.R. 52-50 NO. 3 TRACT NO. 5457 M.B. 10-16, 17 TRACT NO. 1580 M.B. 20-4

FAIR OAKS AVENUE
LOS FLORES DRIVE
OLIVE AVENUE

MRS. I. C. EWING

CSB-1163-2
A 3 OF A 11

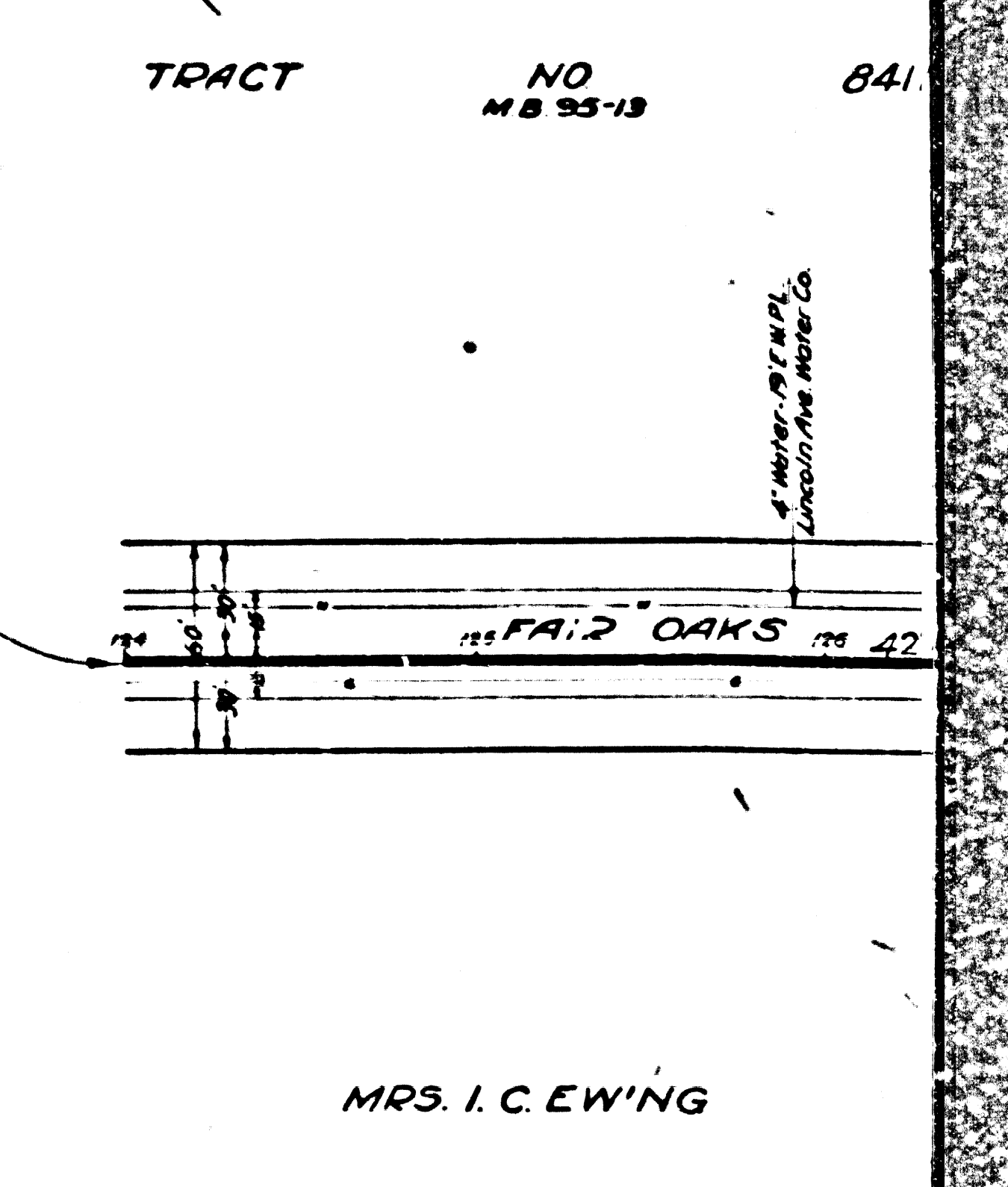
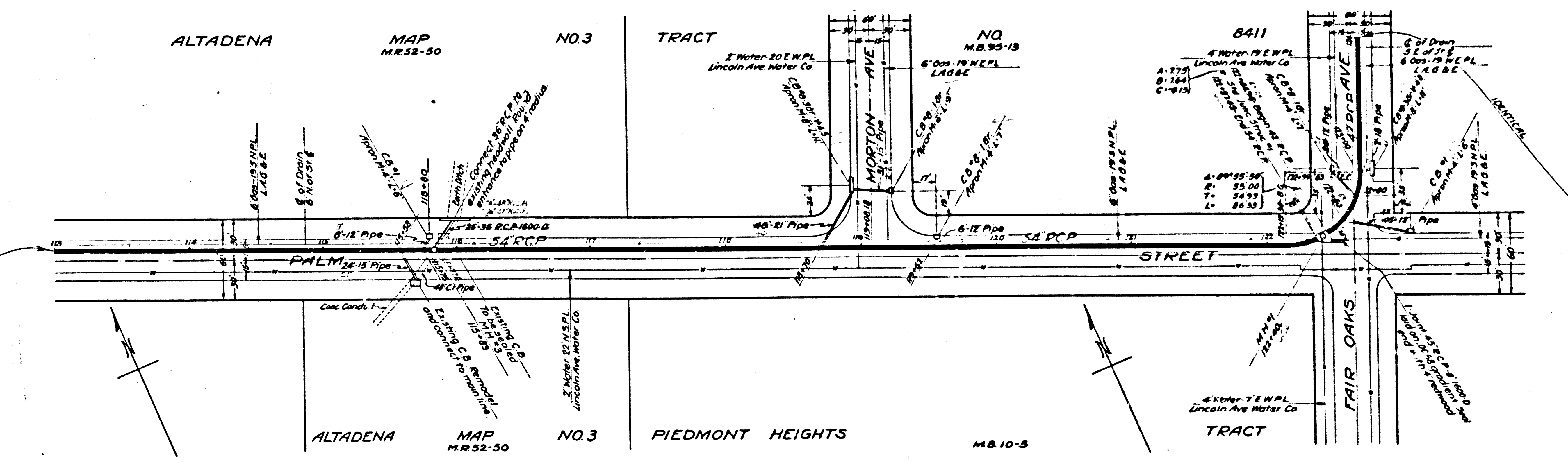
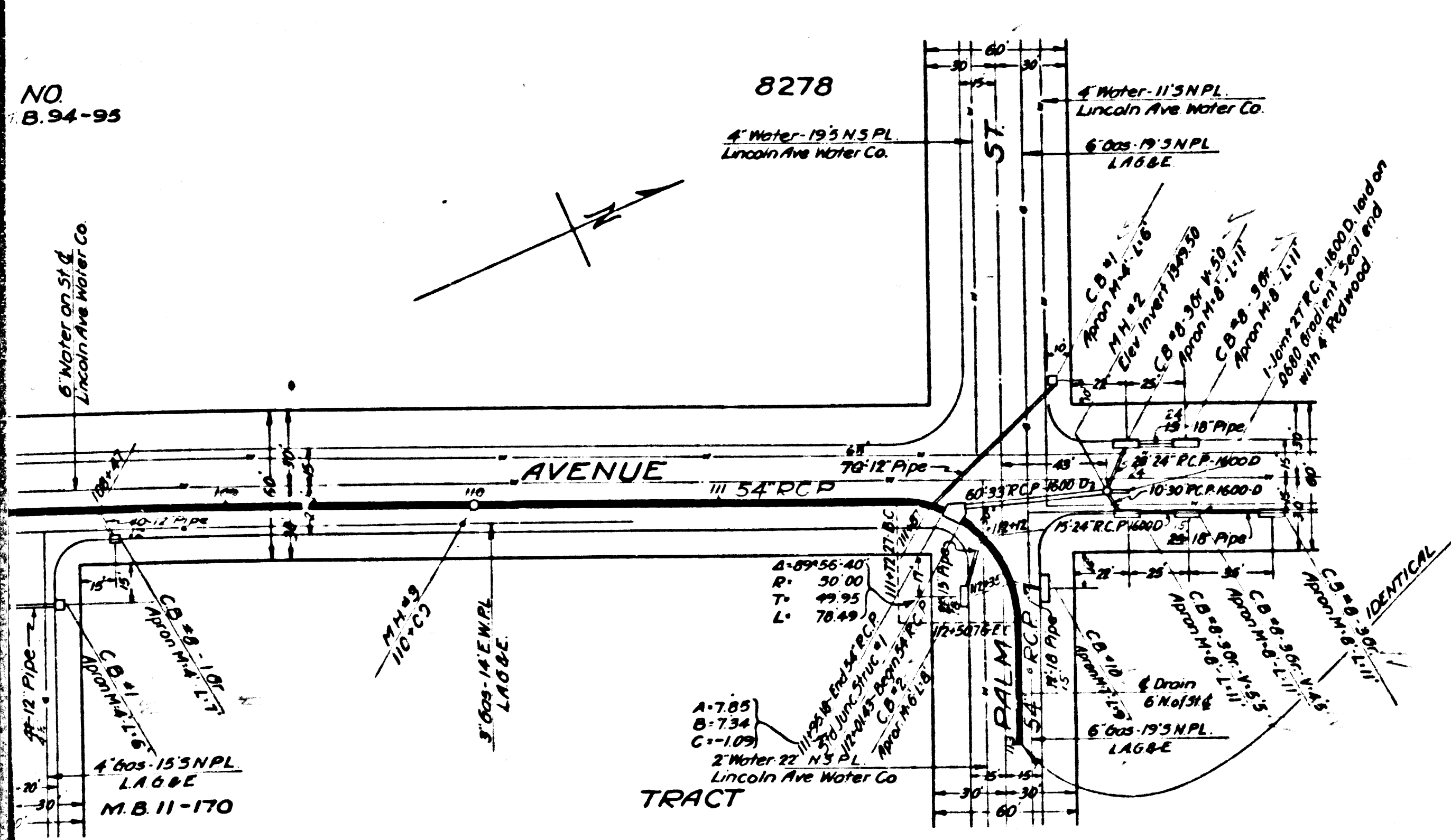
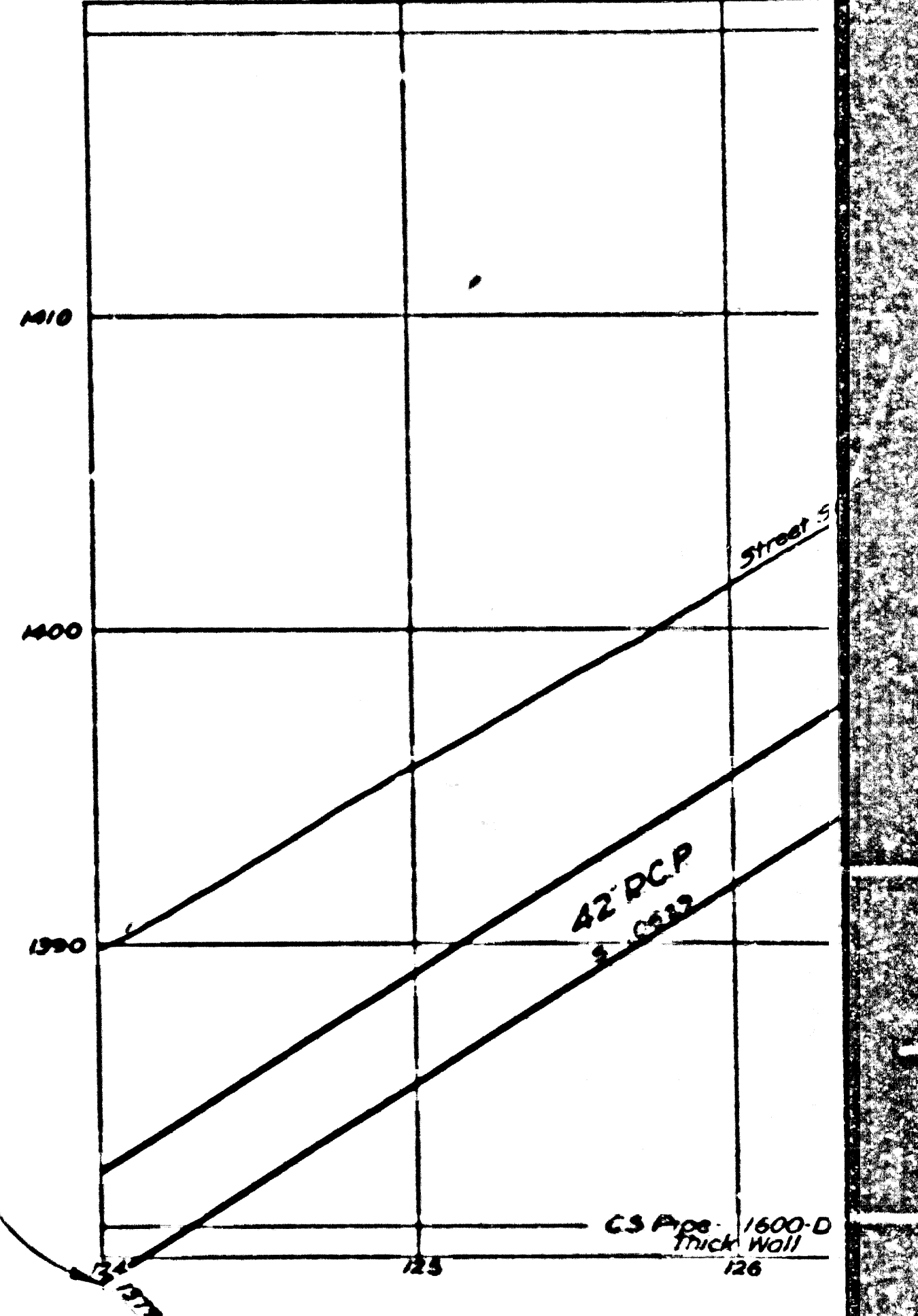
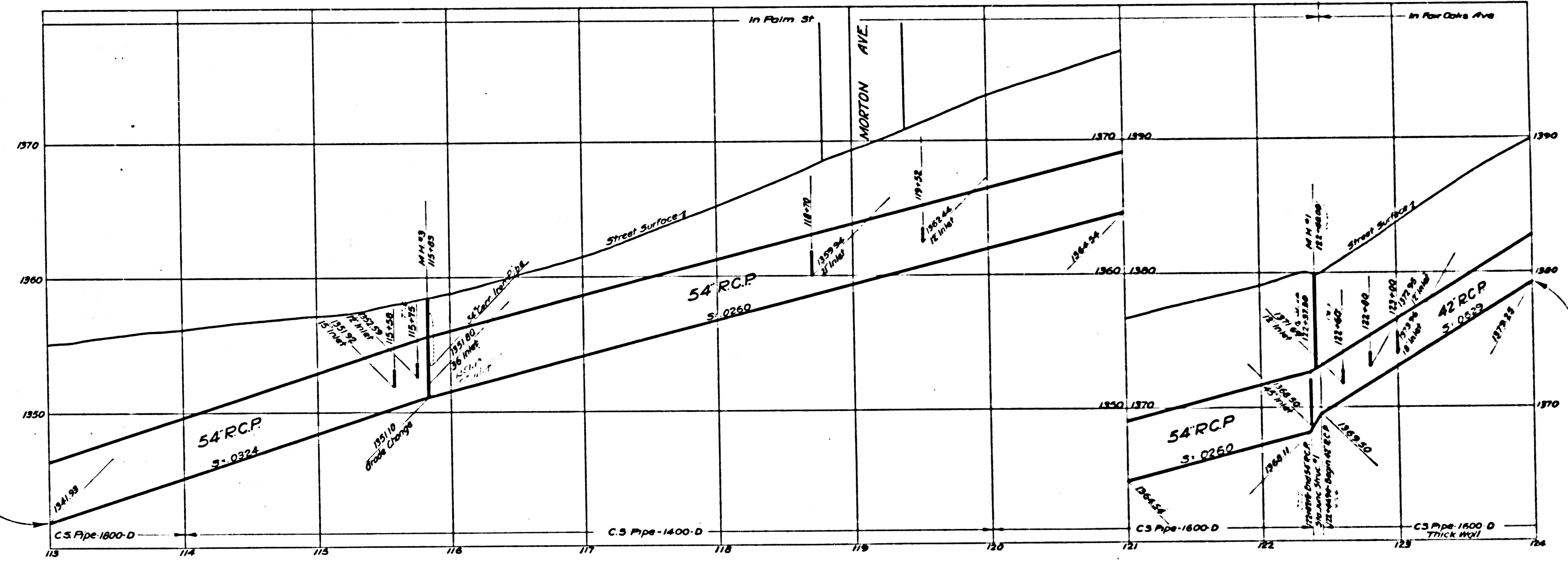
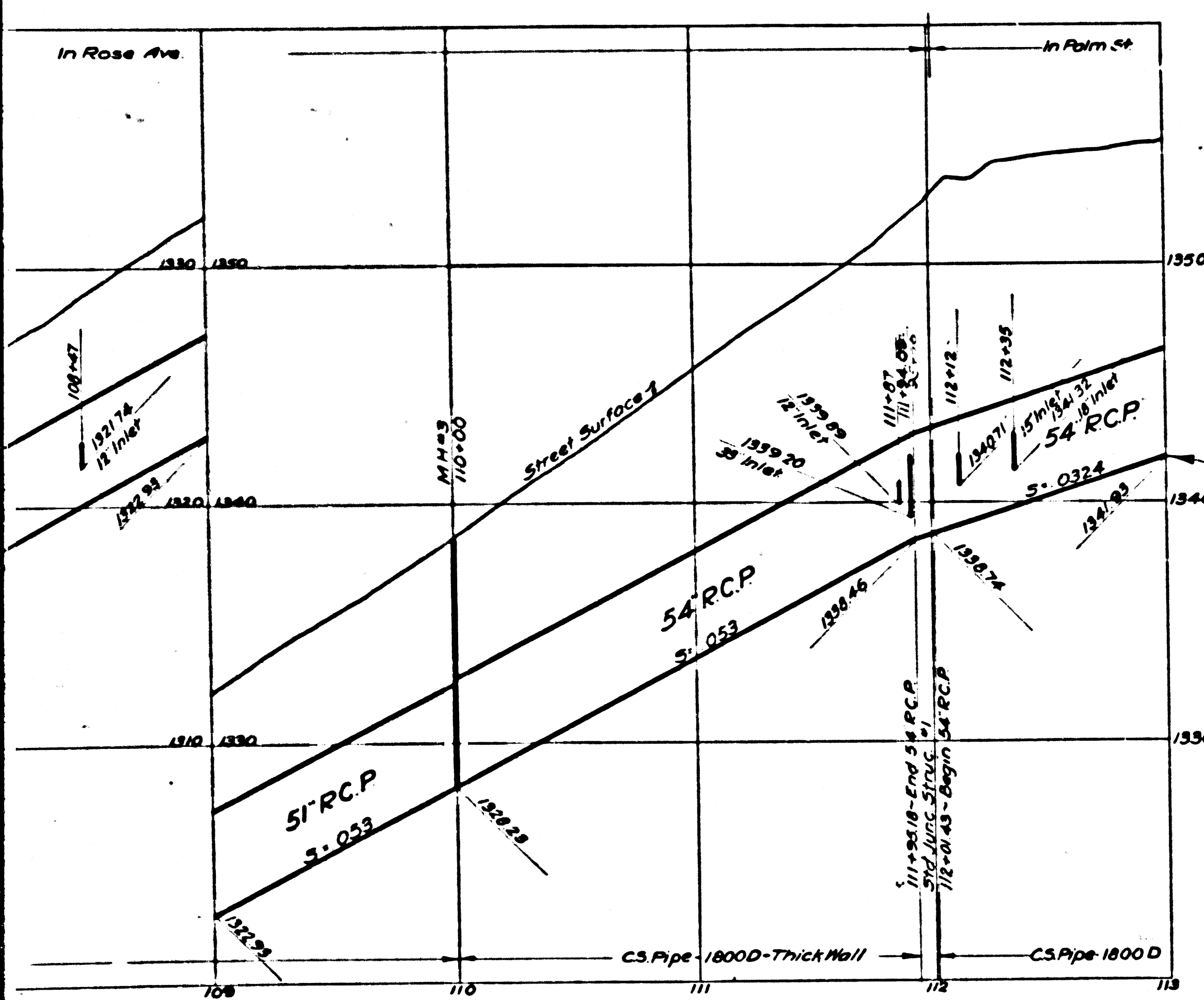

ALTAGENA MAP NO.3 TRACT
 CSB-1163-2
 A 4 OF ALL

AVENUE

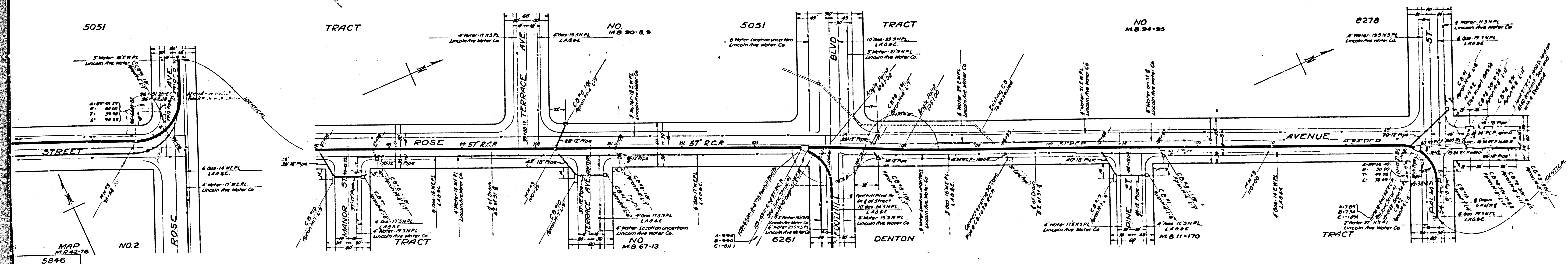
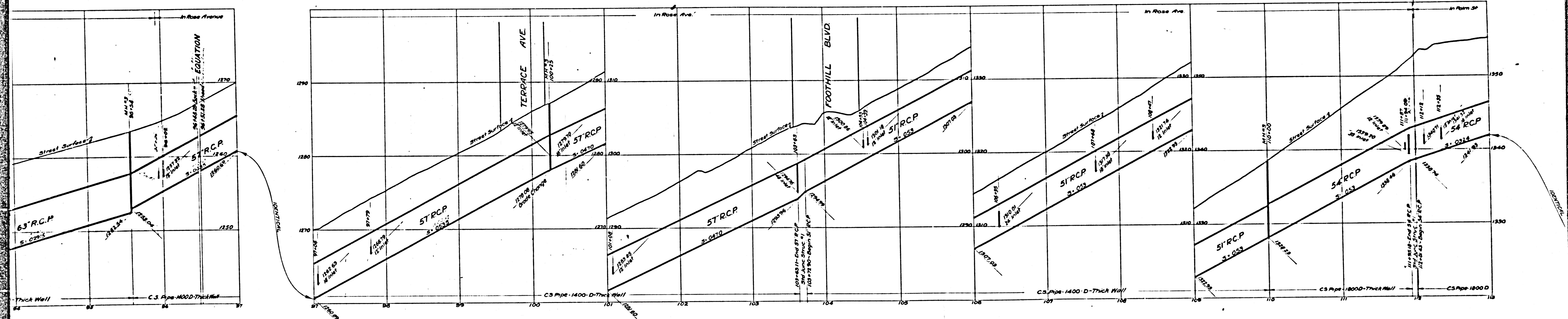

TRUNK
 CSB-1163-2
 A50FA11

MAP NO. 2
 5846