

Trim Print to this Line

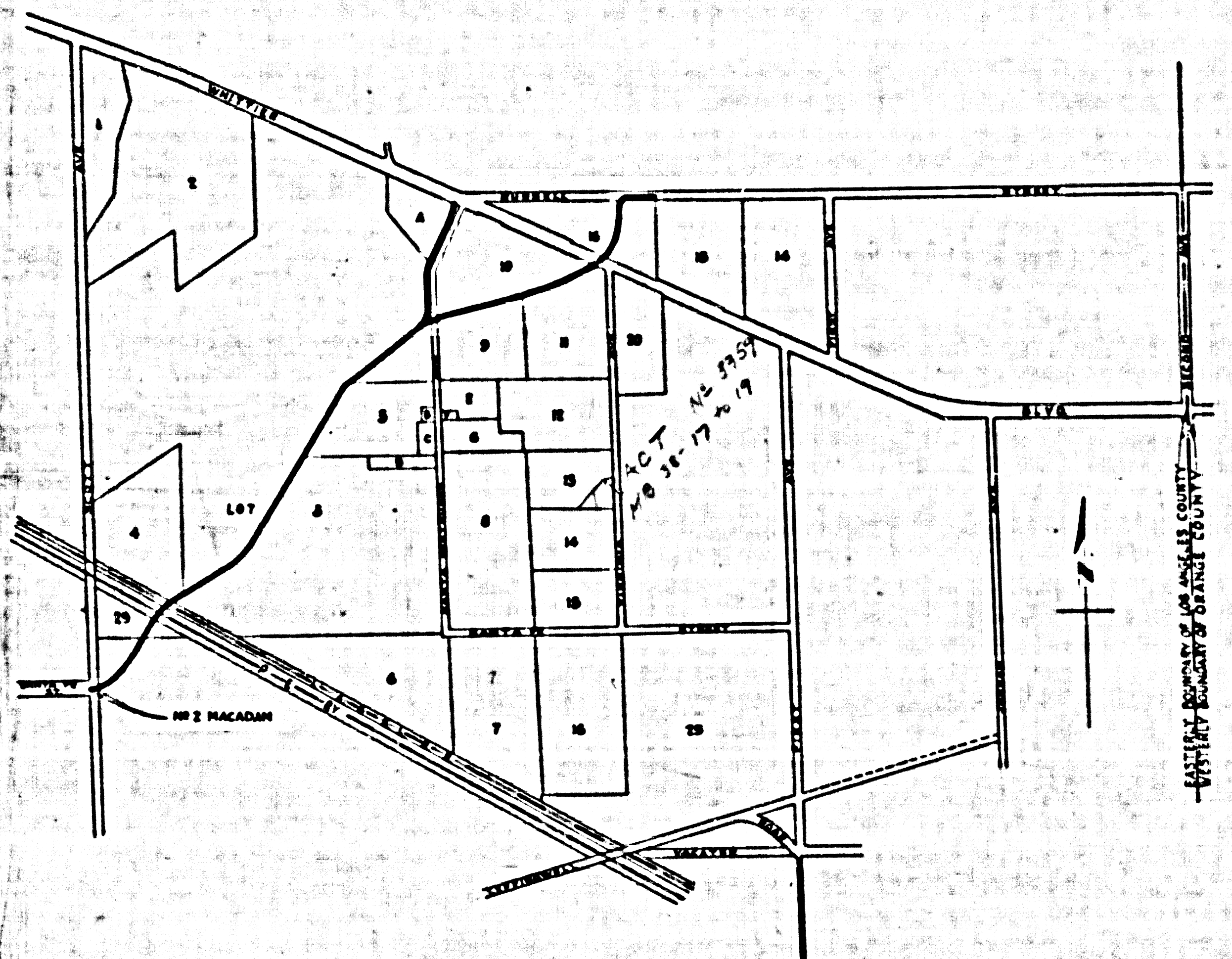
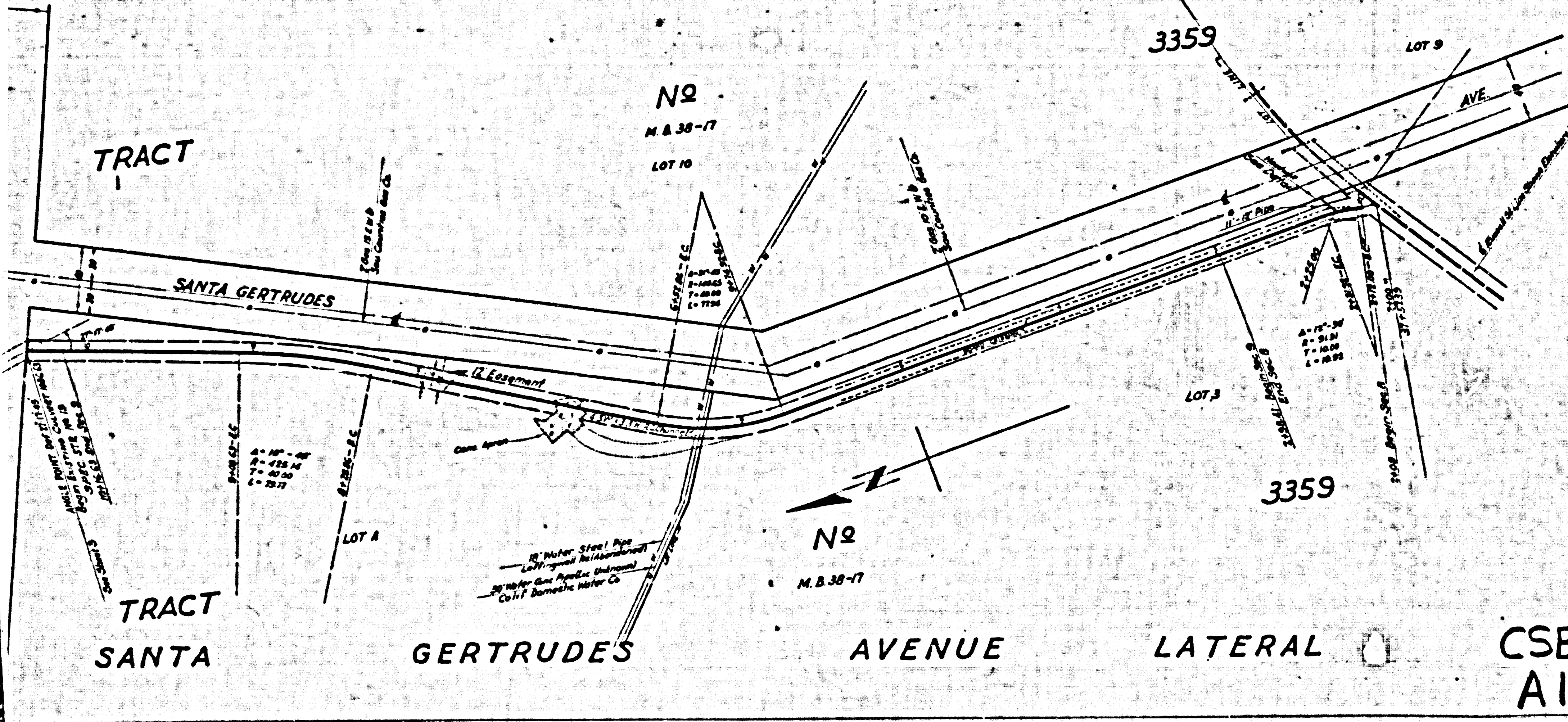
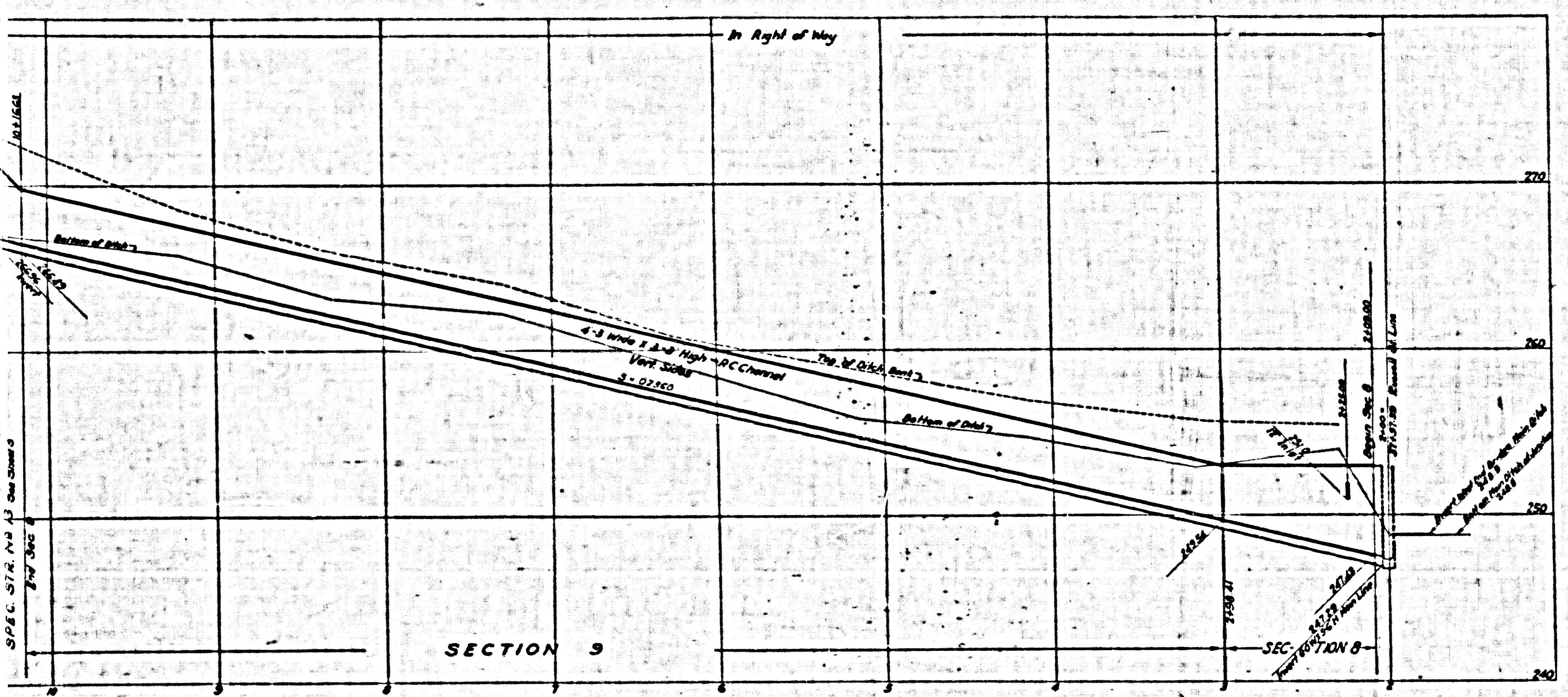

NOTES:

Elevations are in feet above U.S.G.S. or mean Sea Level Datum.

Stations of inlets and junctions refer to the intersections of the center lines of the inlets with the center line of the main drain.

Elevations of all inlets except catch basin inlets into box sections refer to the flow lines of the inlets produced on their gradients to the vertical plane thru the center line of the main drain. Elevations of catch basin inlets into box sections refer to the intersections of the flow lines of these inlets with the inside wall of the box section.

For details of all standard structures see standard plans.

All pipe not otherwise specified shall be plain cement pipe.

All stubs to be one length of pipe with ends sealed with 2" red wood planking, unless otherwise specified.

Catch basins shall be built with a curb face of 10' or more which shall include a minimum depression at opening of 4" below gutter grade, unless otherwise specified.

**RUSSELL STREET
DRAINAGE SYSTEM**
OF THE COUNTY OF LOS ANGELES, CALIFORNIA
PLAN AND PROFILE OF
**RUSSELL ST. LINE
SANTA GERTRUDES AVE. LATERAL**
SHEET 1 OF 3 SHEETS

SCALE: 1" = 40' DEC. 1935
ALFRED JONES COUNTY SURVEYOR
RECOMMENDED: [Signature] APPROVED: [Signature]

REFERENCE	DESIGNED	P.I. HUNLOCK	JUNE 1934
P. B. 839			
L. B. 289, 789	TRACED	V. L. Van Wagner	APRIL 1935
	CHECKED	J. M. Hartley	MAR. 1935

①

Trim Print to this Line

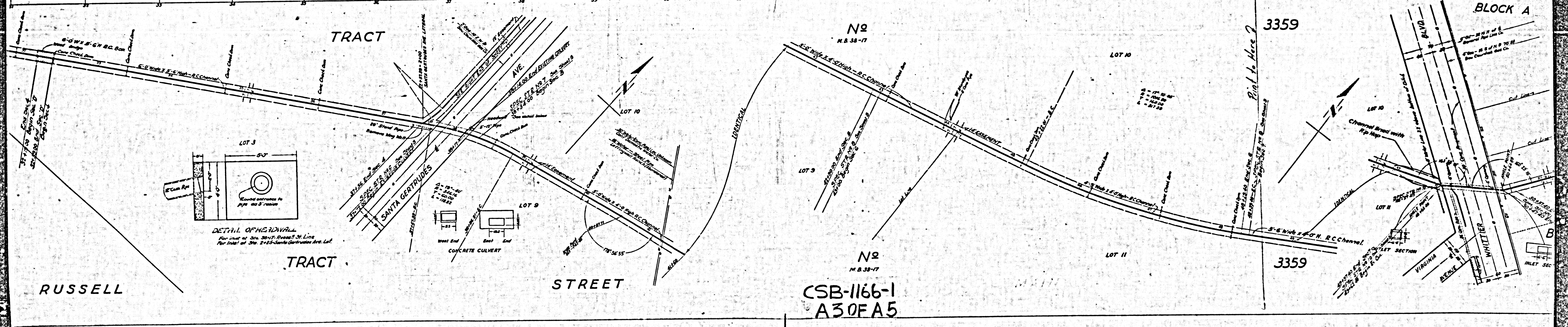
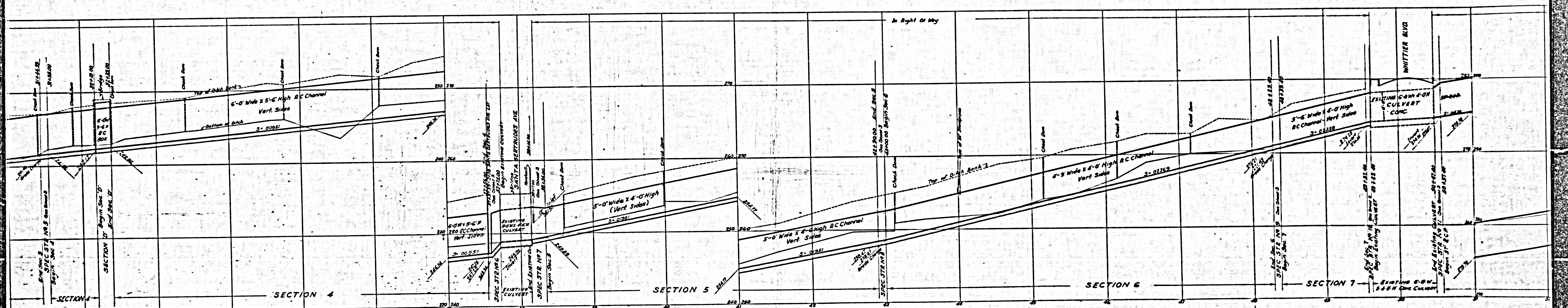

CSB-1166-1
A3 OF A5

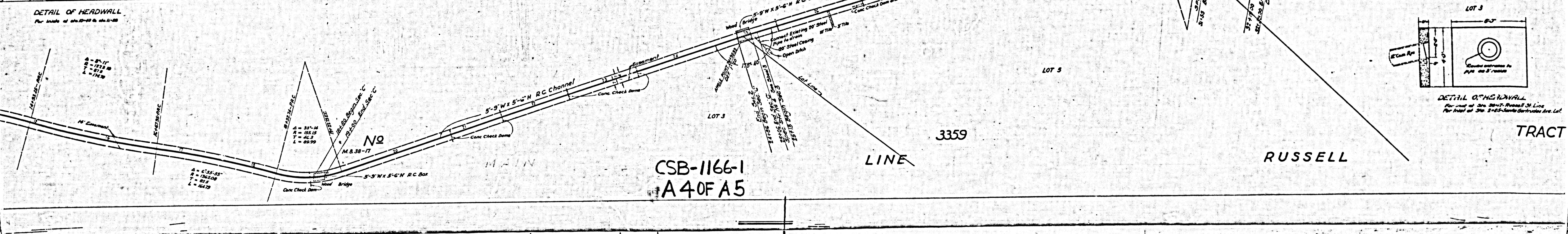
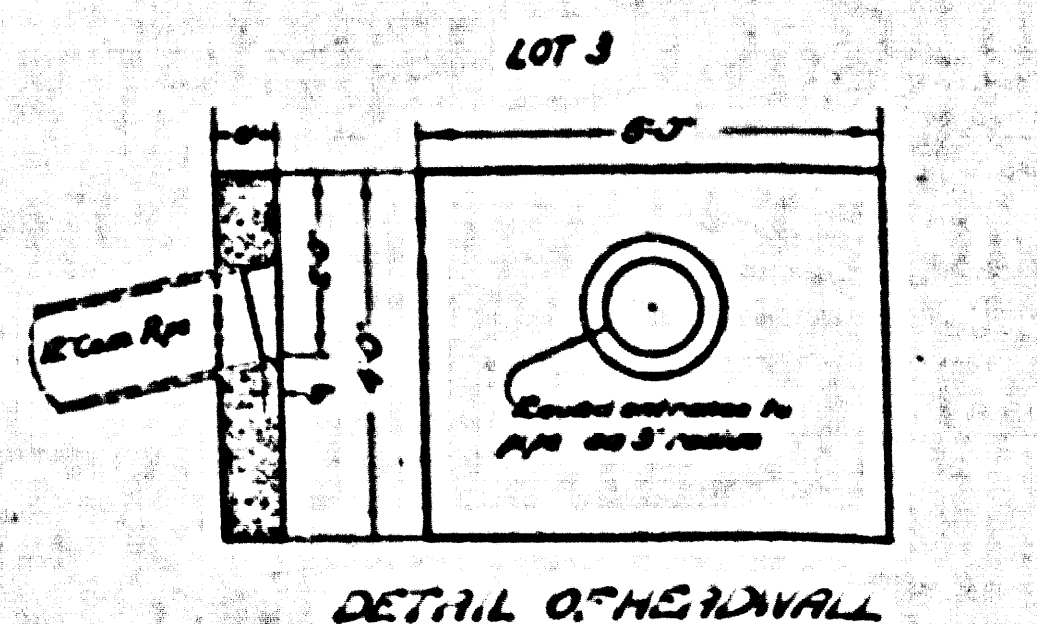
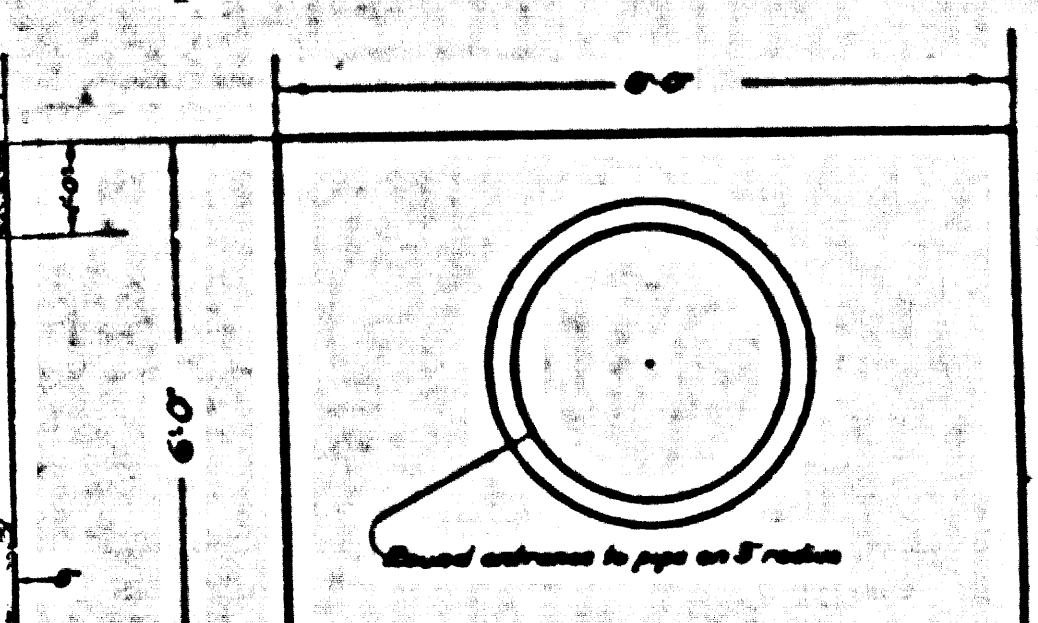
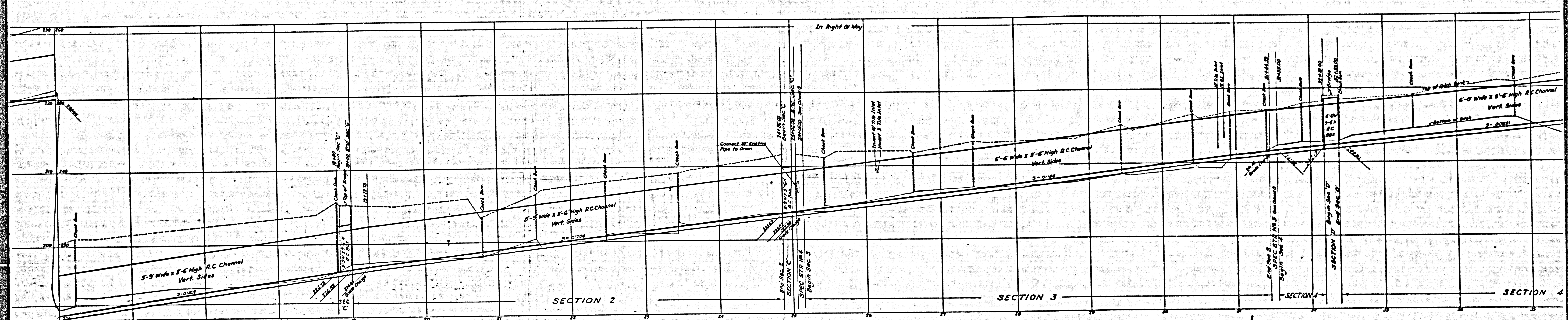

No
M.B. 38-17

3359

3359

CSB-1166-1
A4 OF A5

RUSSELL

TRACT

SHEET NO. 1 OF 3 SHEETS
CONTRACT NO. 1166-1

Trim Print to this Line

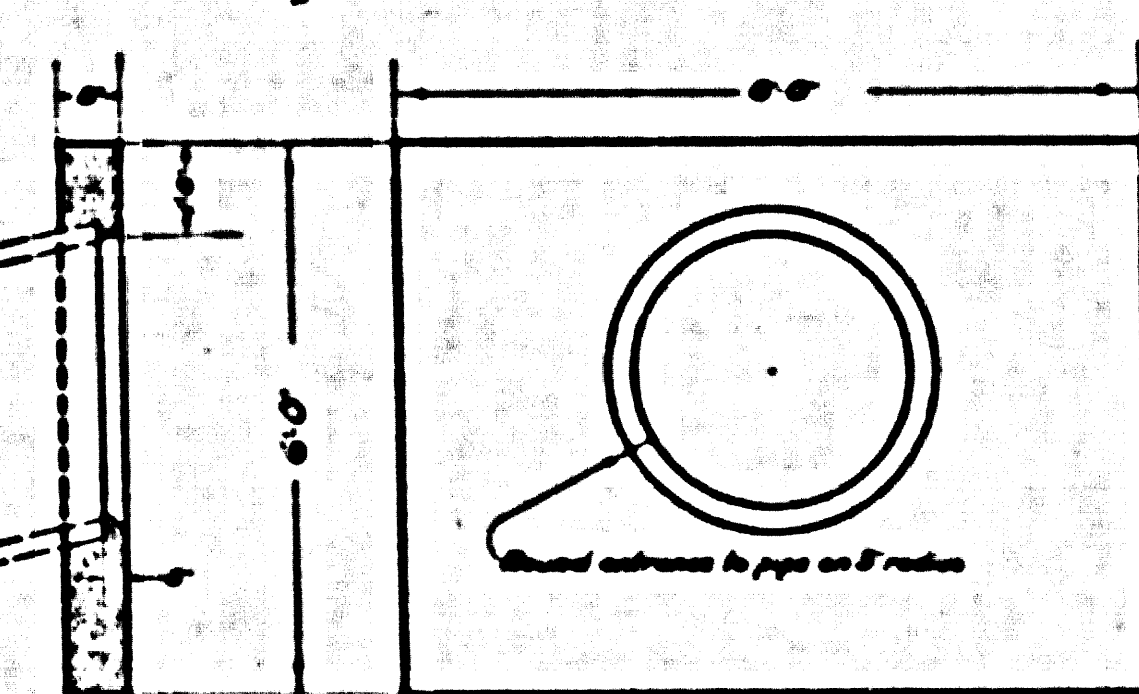
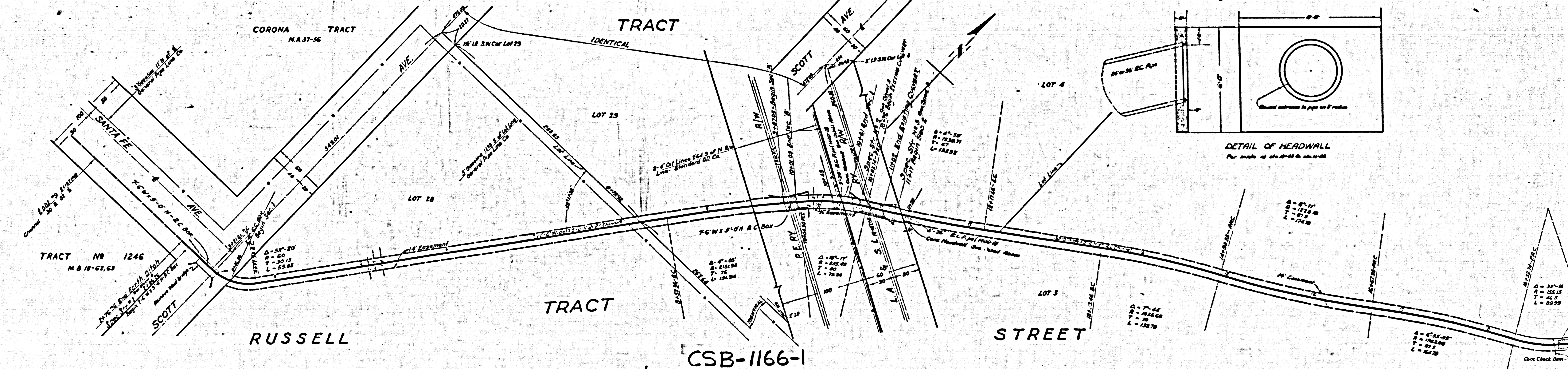
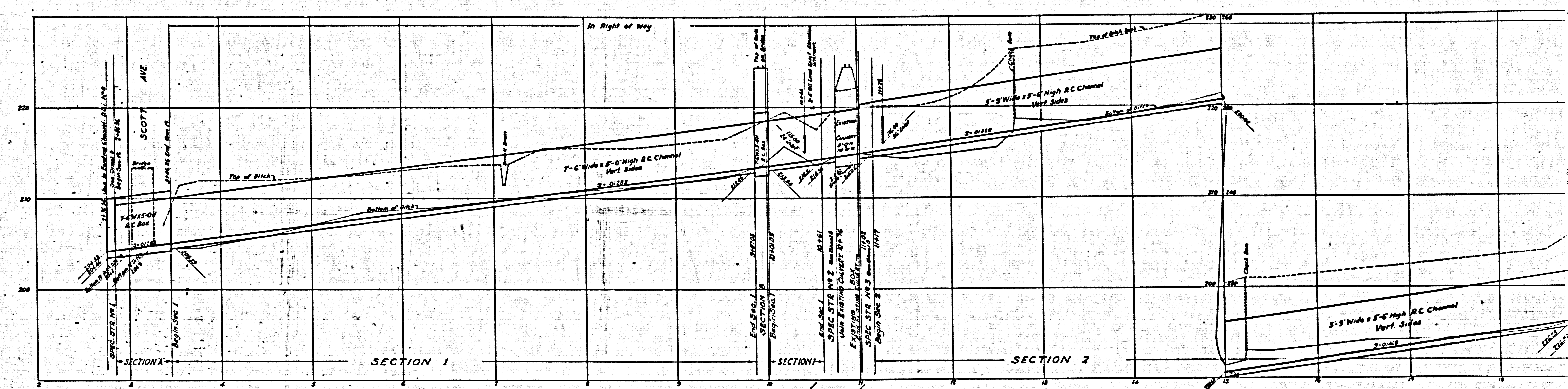

Trim Print to this Line

CSB-1166-1
A5 OF A5

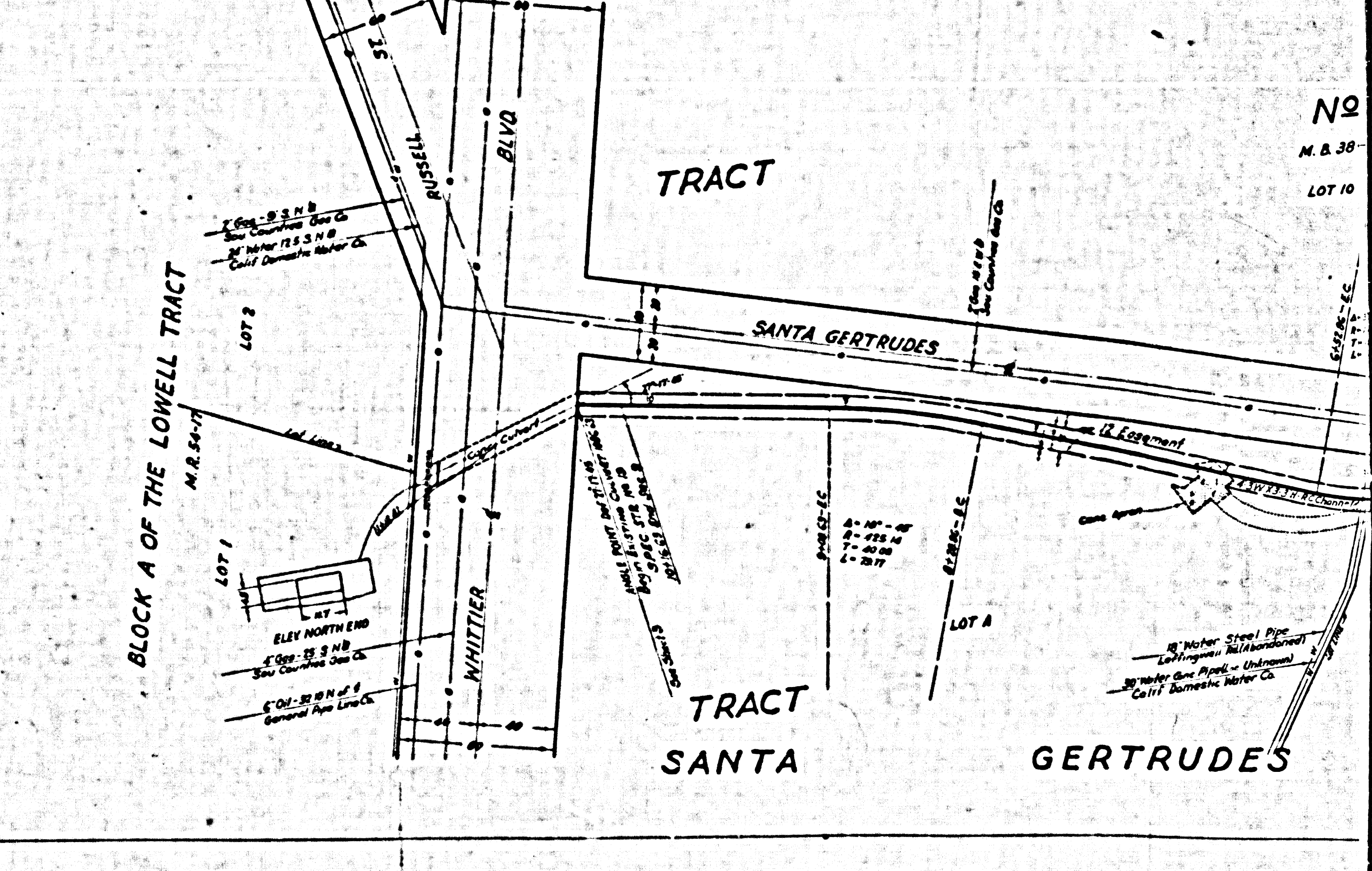
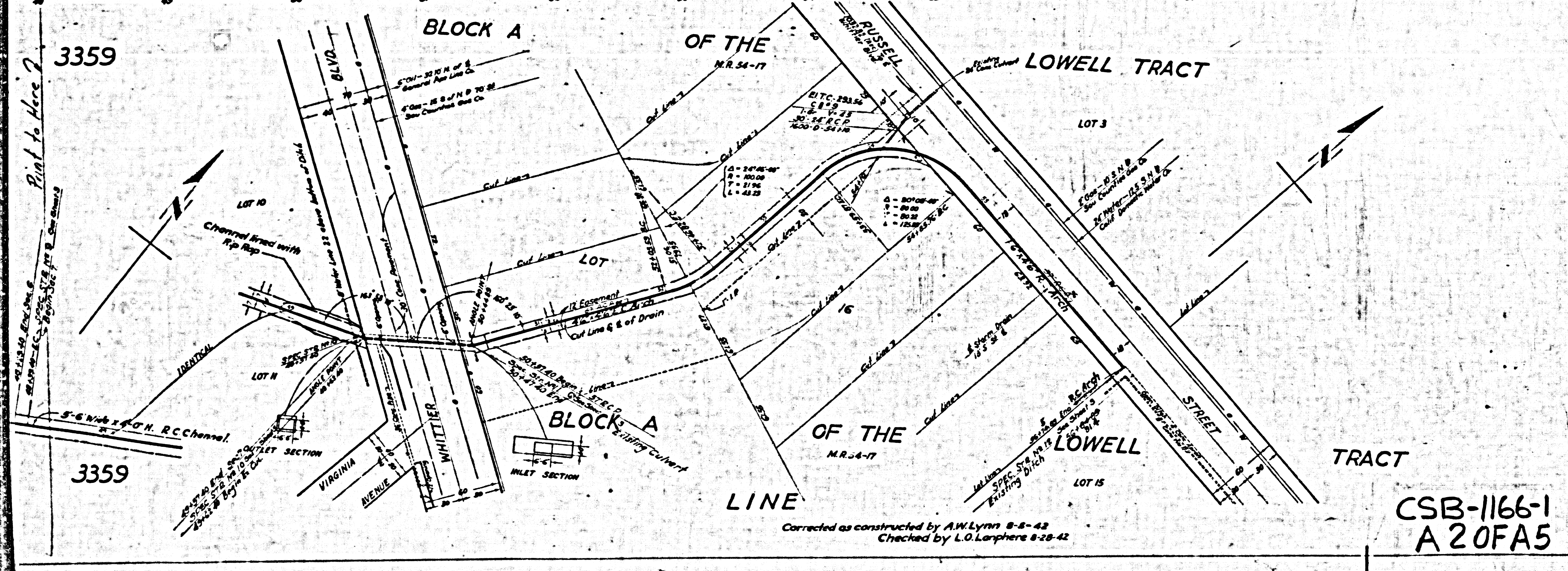
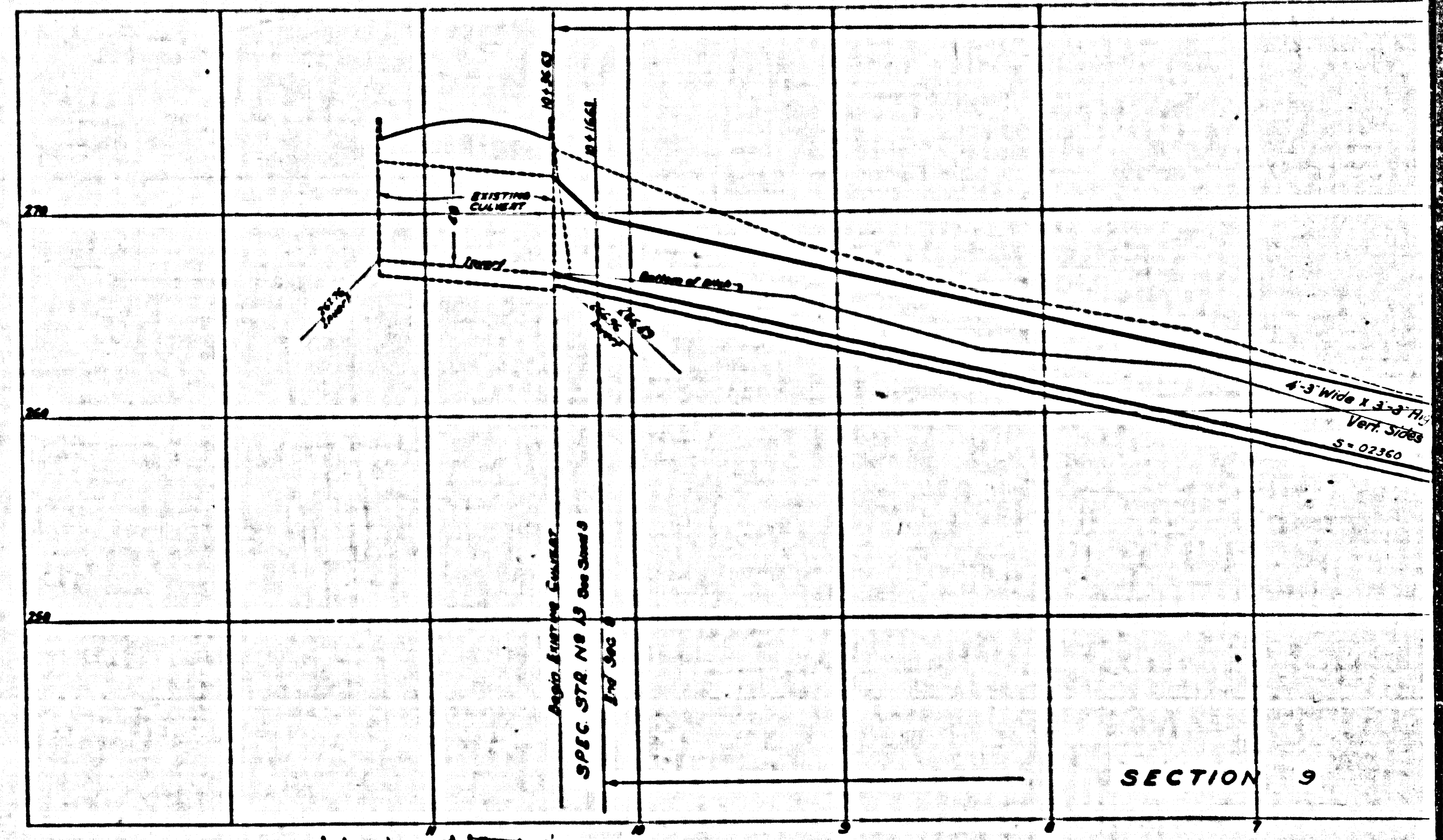
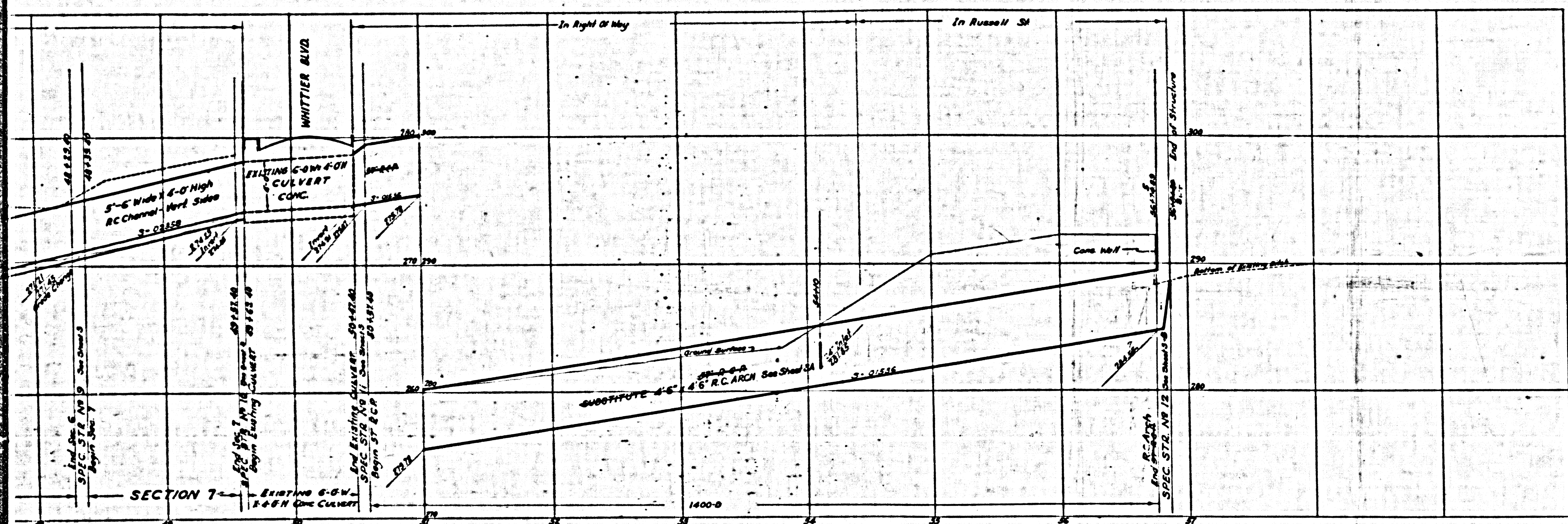

CSB-1166-1
A 2 OF A 5

Start Print Here