

Tran. Line 7

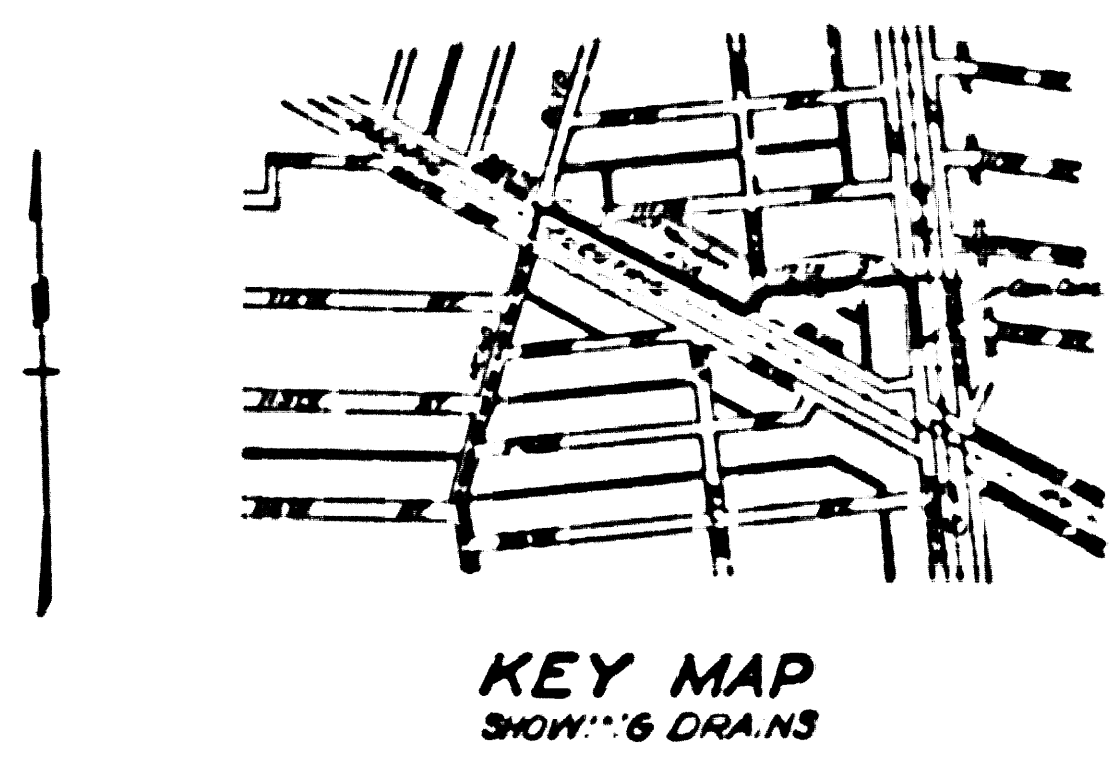
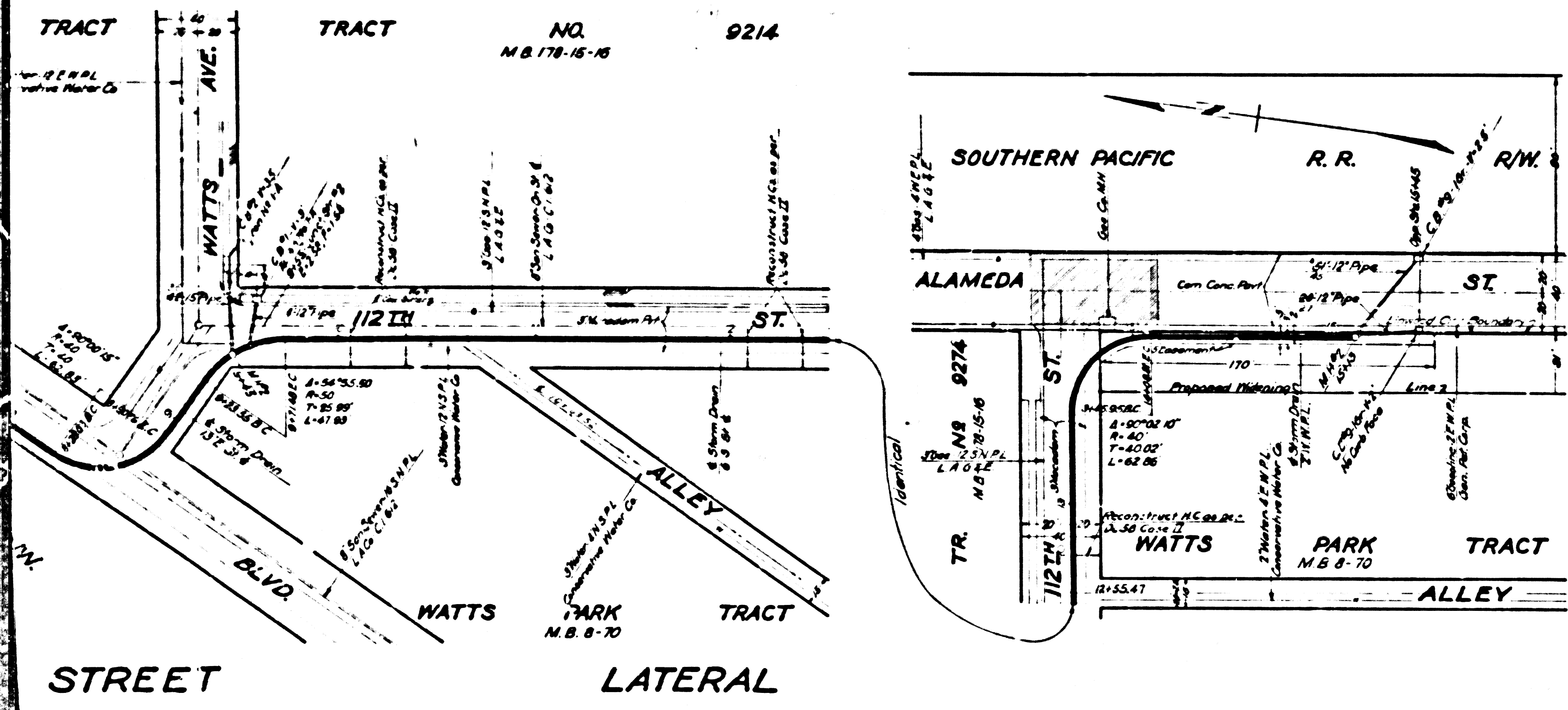
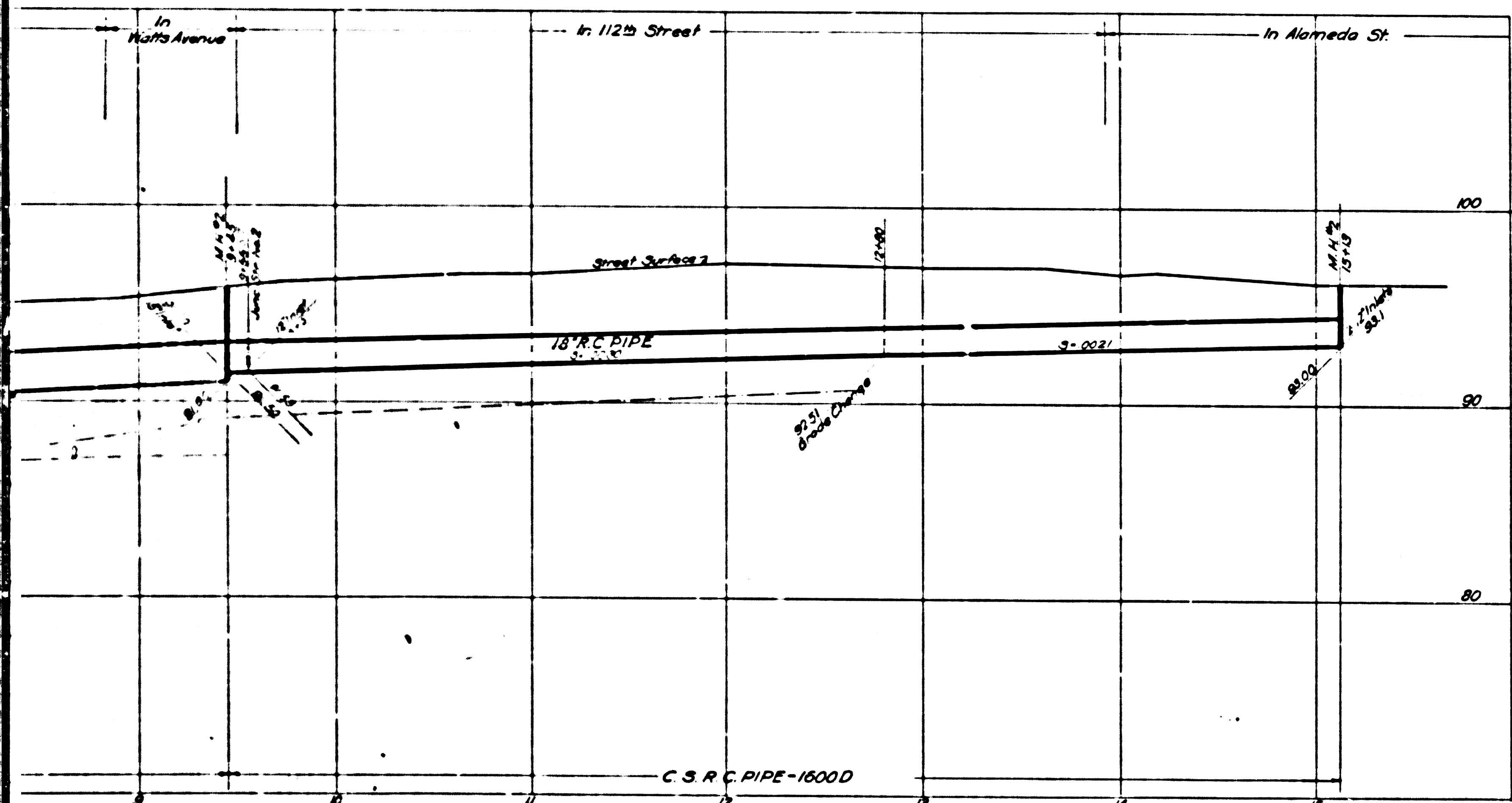

NOTES:
 Elevations are in feet above U.S.S. or mean Sea Level Datum.
 Stations and elevations of all Lateral inlets refer to the inverts of the inlets produced on their gradients to the vertical plane thru the center line of the main drain.
 Station and elevations of all Connector Pipe inlets refer to the intersection of the inverts of the connector pipe inlets with the inside face of main drain or structure. Bring connector pipes in radially to pipe drains where structures are not designated.
 Connector Pipes in Box Sections shall be laid in conjunction with Junction Structure NR 4 (Standard Dc-35) unless otherwise directed by the Construction Engineer.
 All Pipe not otherwise specified shall be Standard Strength Cement Concrete Pipe.

For structures marked SPEC STR. NR. see structural details on Special Structure Sheet. All other structures are Standard Structures Detailed on Standard Plans.
 Catch Basin shall be built with a curb face of 10' or more which shall include a minimum depression of opening of 4' below gutter grade unless otherwise specified.
 Elevation shown of catch basins refer to top of proposed curb, at center line of basin if one elevation is given or at mids of basin, if two elevations are given.
 Sanitary Sewers crossing over or with a clearance of 1.50 feet or less under Storm Drain shall be constructed or reconstructed as shown on Standard Dc-58.
 Constructed August 1941 A.T. Jones

GLEN AVENUE DRAINAGE SYSTEM
 OF THE COUNTY OF LOS ANGELES CALIFORNIA
 PLAN AND PROFILE OF

112TH STREET LATERAL

SHEET 10A OF 25 SHEETS

SCALE: 1" = 40' V. & H. NOVEMBER, 1937

ALFRED JONES COUNTY SURVEYOR
 RECOMMENDED: [Signature] APPROVED: [Signature]

REFERENCE		DESIGNED	E. J. F. P. PERSON	SEPT. 1937
P.B.	400	TRACED	R. I. HUNTERDORF	NOV. 1937
L.B.		CHECKED	L. B. RINOR	SEPT. 1937

CSB-1171-10A
 A1 OF A2



SHEET No. 10A OF 25 SHEETS

COMPL. DRAWING 2' x 11" 1/2" SHEET No. 10A OF 25 SHEETS

