

NOTES:

Elevations are in feet above U.S.G.S. or mean Sea Level Datum.

Stations of inlets and junctions refer to the intersections of the center lines of the inlets with the center line of the main drain.

Elevations of all inlets except catch basin inlets into box sections refer to the flow lines of the inlets produced on their gradients to the vertical plane thru the center line of the main drain. Elevations of catch basin inlets into box sections refer to the intersections of the flow lines of these inlets with the inside wall of the box section.

For details of all standard structures see Standard Plans.

All pipe not otherwise specified shall be plain cement pipe.

All stubs to be one length of pipe with ends sealed with red wood planking, unless otherwise specified.

Catch basins shall be built with a curb face of 10' or more which shall include a minimum depression at opening of 4' below gutter grade, unless otherwise specified.

Sanitary sewers crossing storm drains, shown in profile with less than 1 1/2 feet clearance, are to be encased as per S-6 for a length equal to the width of conduit trench. In addition if less than 1 1/2 feet clearance sewers must be of cast iron pipe and encased as noted above.

Connected as Constructed

**GLEN AVENUE
DRAINAGE SYSTEM**
OF THE COUNTY OF LOS ANGELES, CALIFORNIA
PLAN AND PROFILE OF
EL SEGUNDO BLVD. BRANCH
WILLOWBROOK AVE. BRANCH
124TH ST. STUB
126TH ST. STUB
STOCKWELL ST. BRANCH

SHEET 11 OF 26 SHEETS

MADE 1227, 1934 NOVEMBER 1935

ALFRED JONES COUNTY SURVEYOR

RECOMMENDED *[Signature]* APPROVED *[Signature]*

REFERENCE	DESIGNED	DATE
F. R. 496	L. Longacre	MAY 1932
L. B. 690	P. I. Munstach	AUG. 1933
Revised 12-29-37	CHECKED E. E. Mitchell	MAR 1934

CSB-1171-11
A1 OF A7

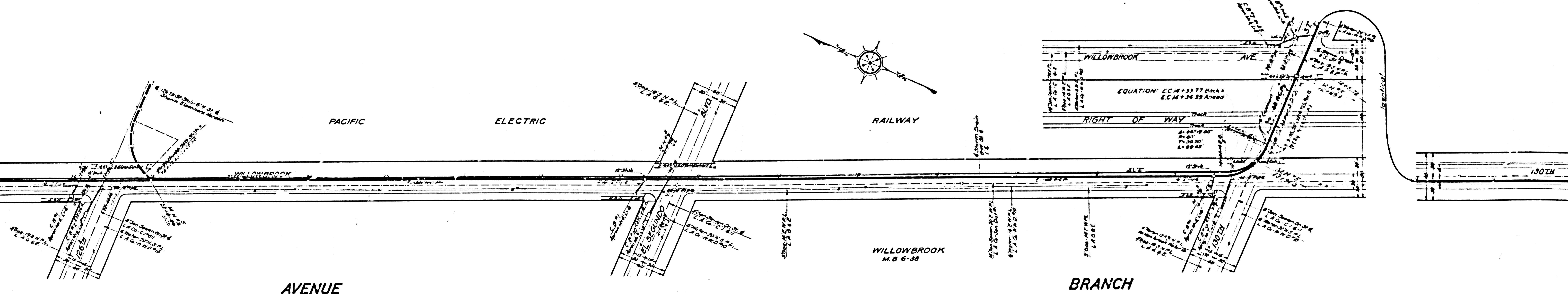
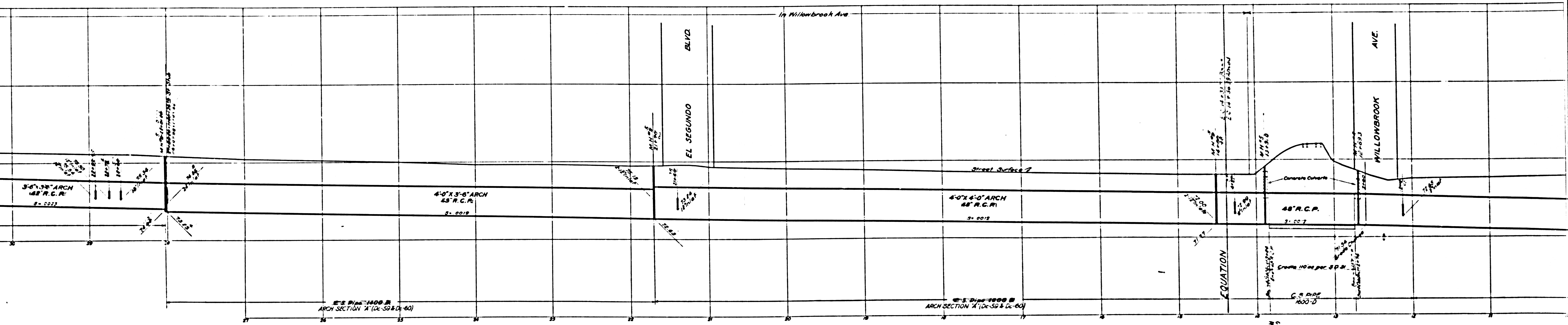

CSB-1171-11
A4 OF A7

In Willowbrook Avenue

ST

124 TH

Street Surface

30" R.C.P.

33" R.C.P.

3'-0" 3'-0" ARCH

3'-6" 3'-6" ARCH

3'-6" 3'-6" ARCH

C.S. Pipe 1800 D

C.S. Pipe 1800 D

Arch Section A' (De-S94 De-60)

Arch Section A' (De-S94 De-60)

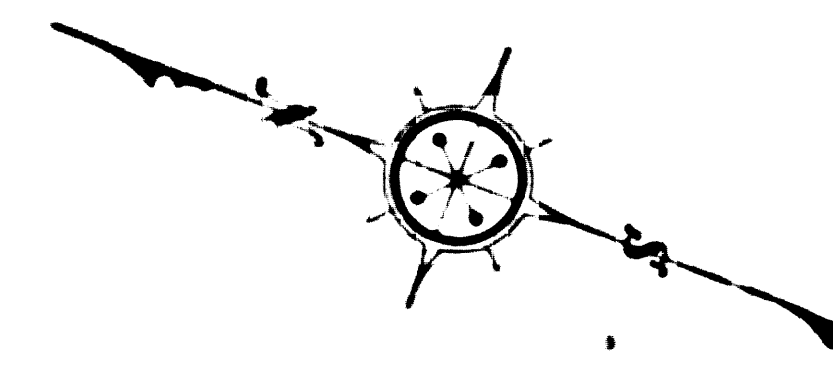

PACIFIC

ELECTRIC

RAILWAY

RIGHT OF WAY

AVENUE

TRACT N2 M.B. 16-115 312

TRACT

N2 M.B. 80-45 6955

WILLOWBROOK M.B. 6-38

WILLOWBROOK

CSB-1171-11
A5 OF A7

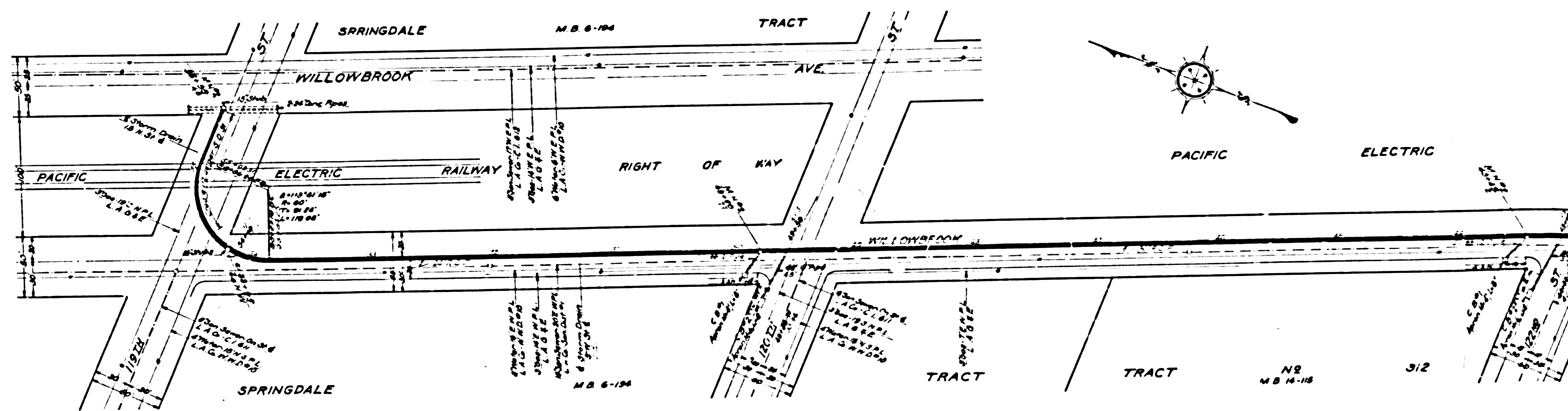
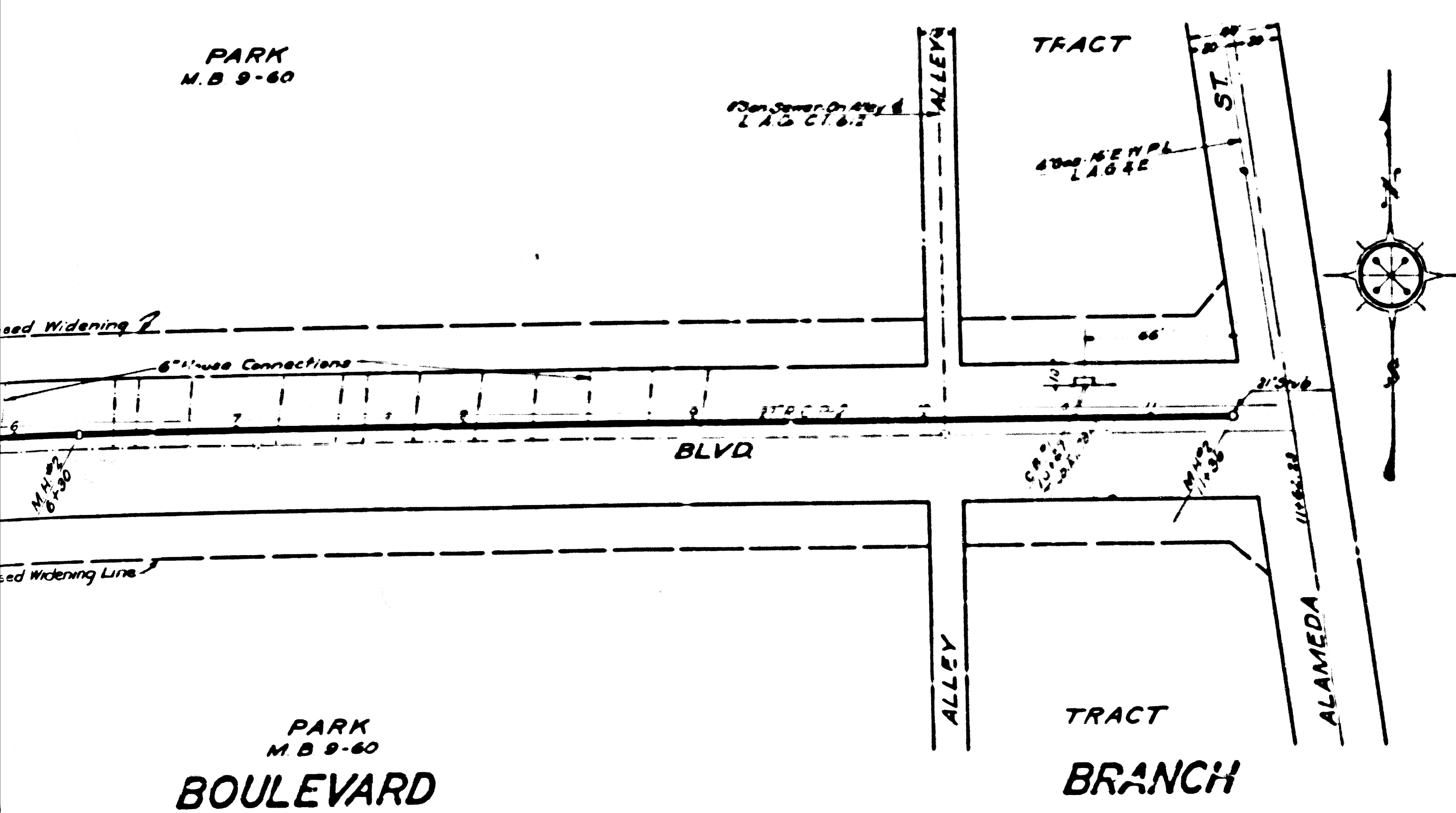
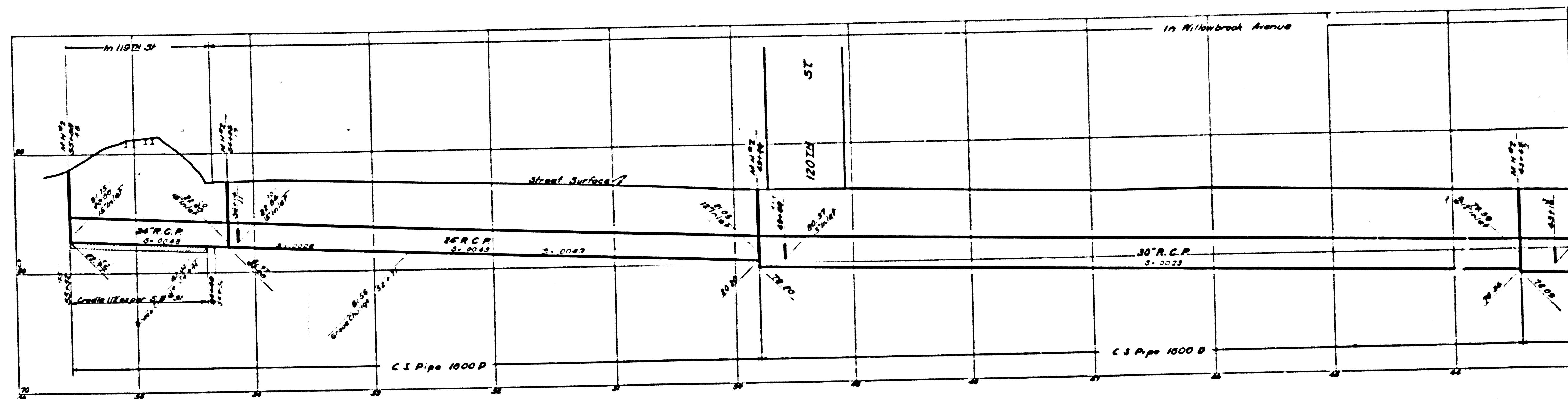
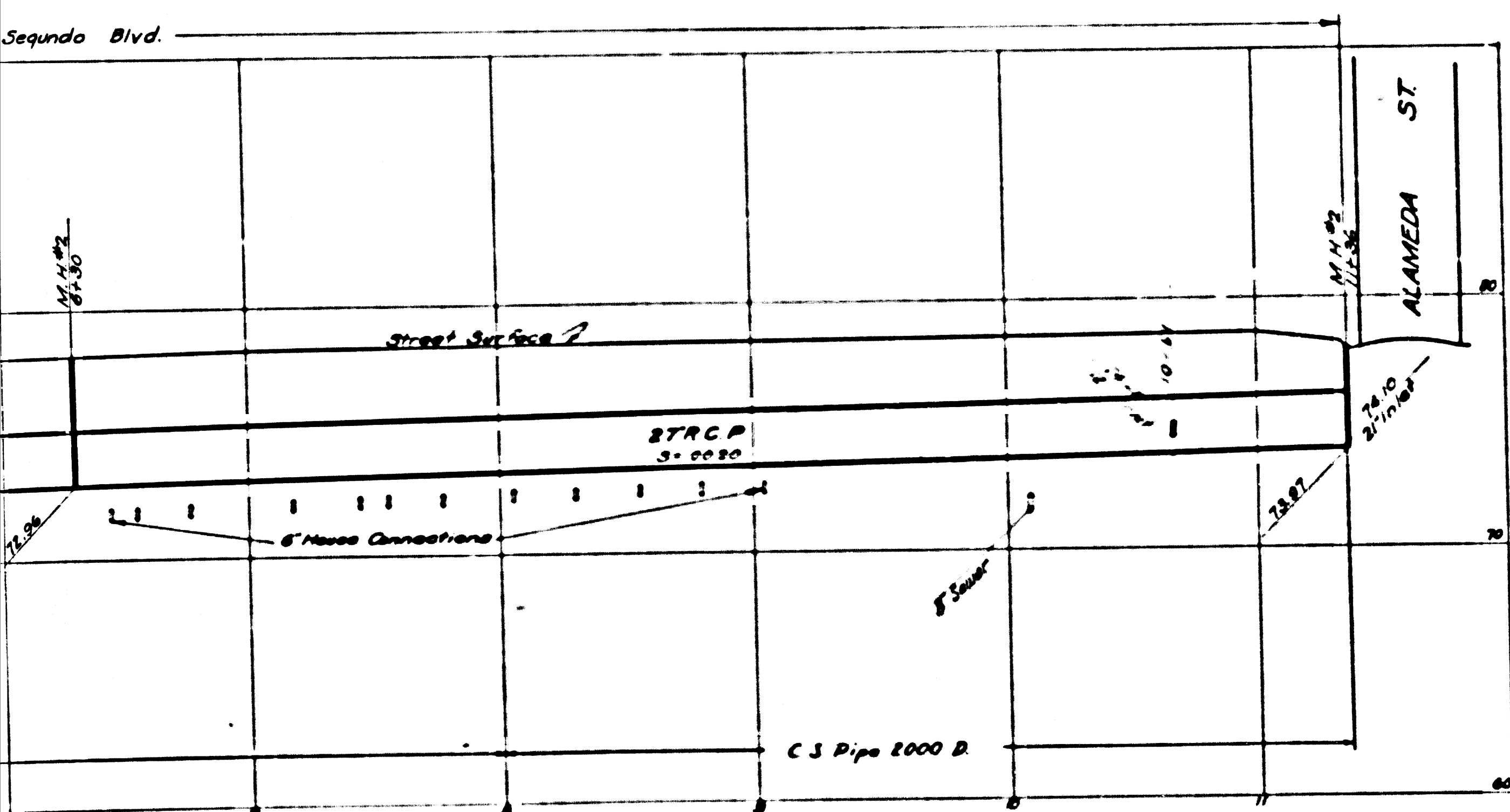

CSB-1171-11
AG OF A7

Trim prints to this line

INDEX
Lines Shown on this Sheet
Reading from Left to Right
PLAN AND PROFILE
EL SEGUNDO BLVD. BR.
WILLOWBROOK AVE. BR.
124TH ST. STUB
126TH ST. STUB
STOCKWELL ST. BR.

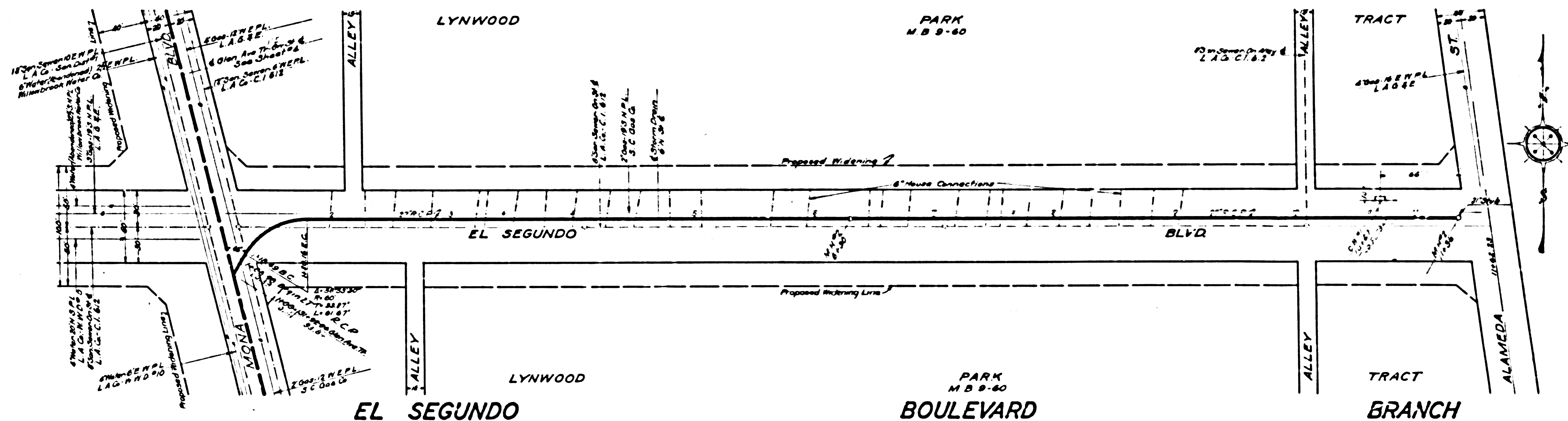
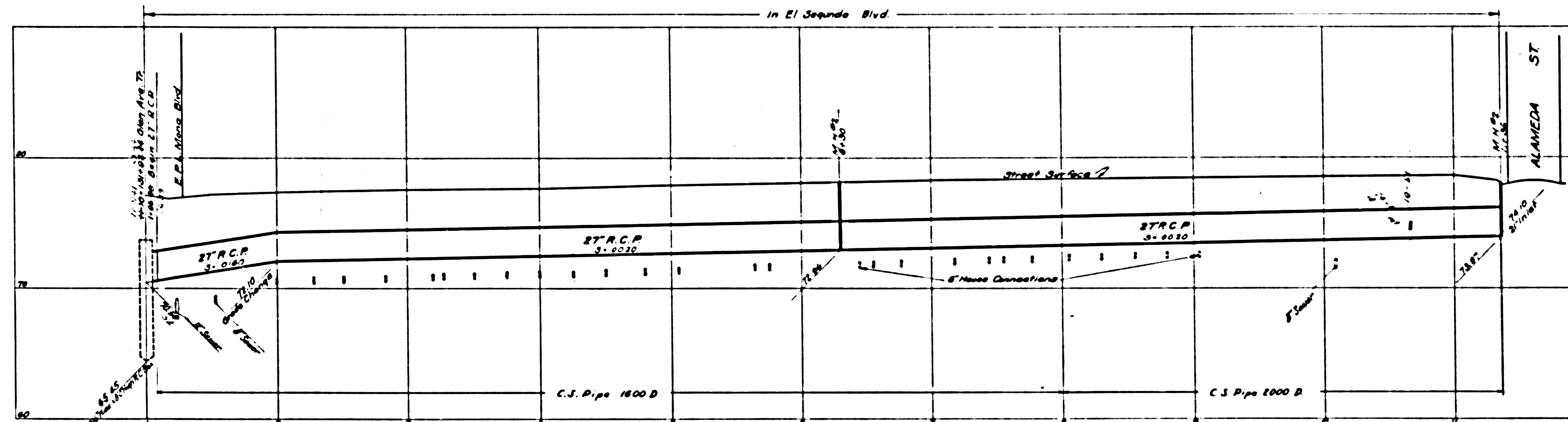

CSB-1171-11

A7 OF A7

Trim prints to this line

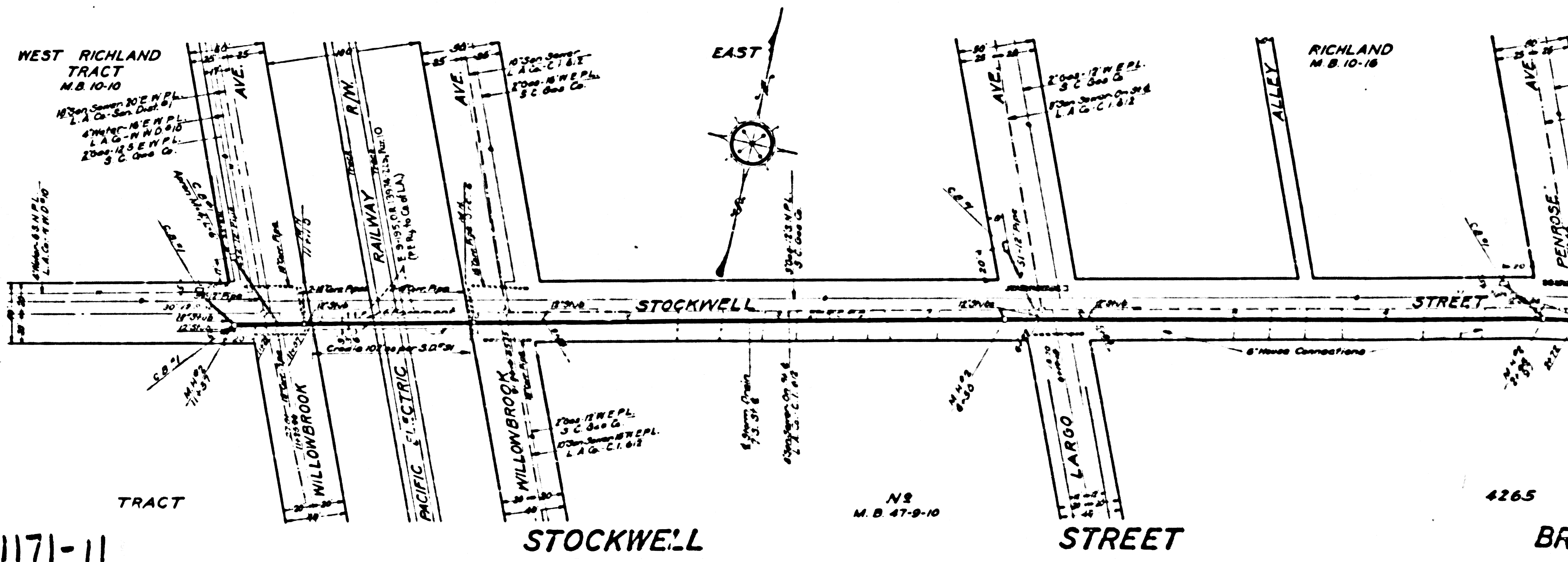
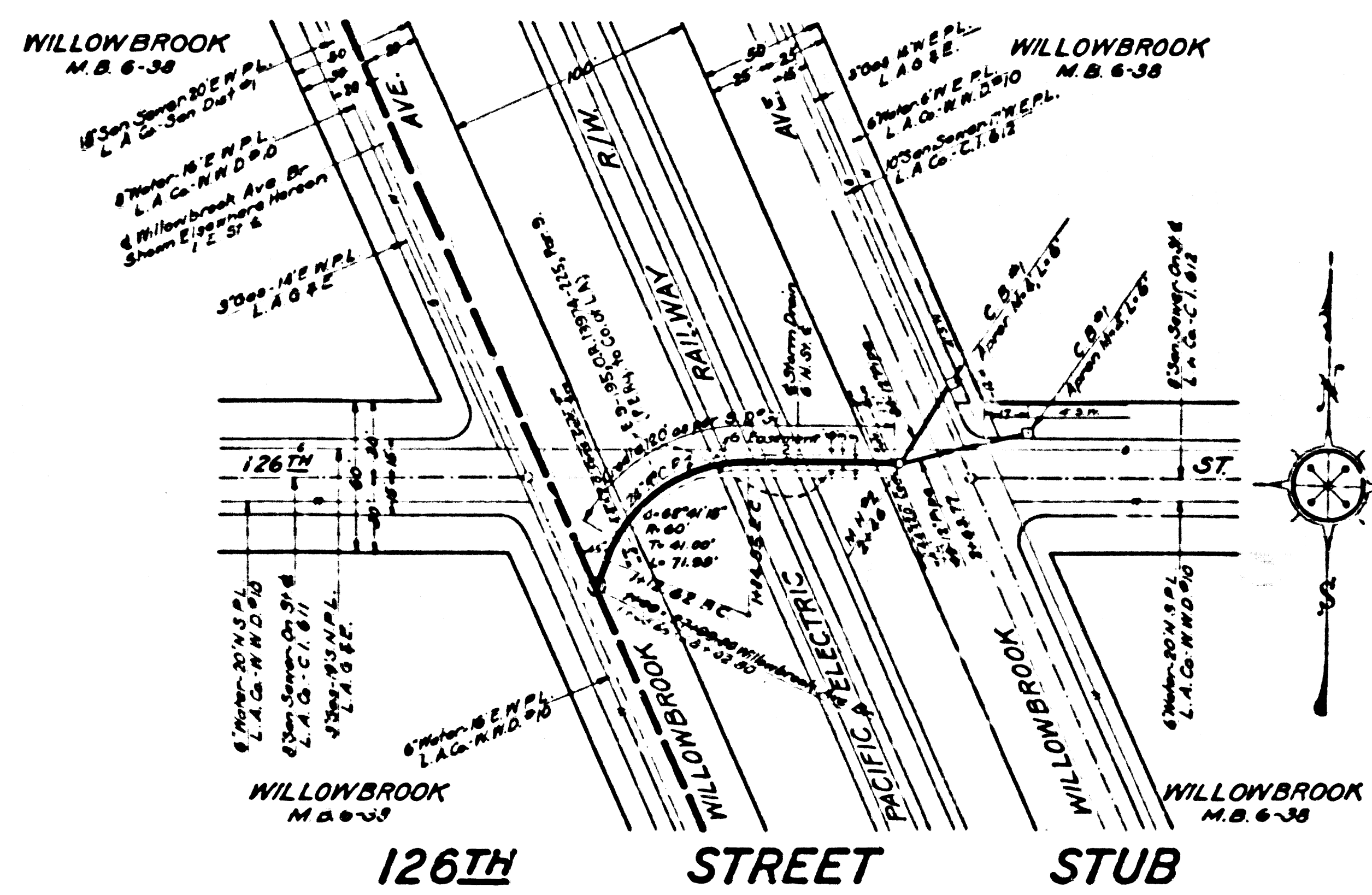
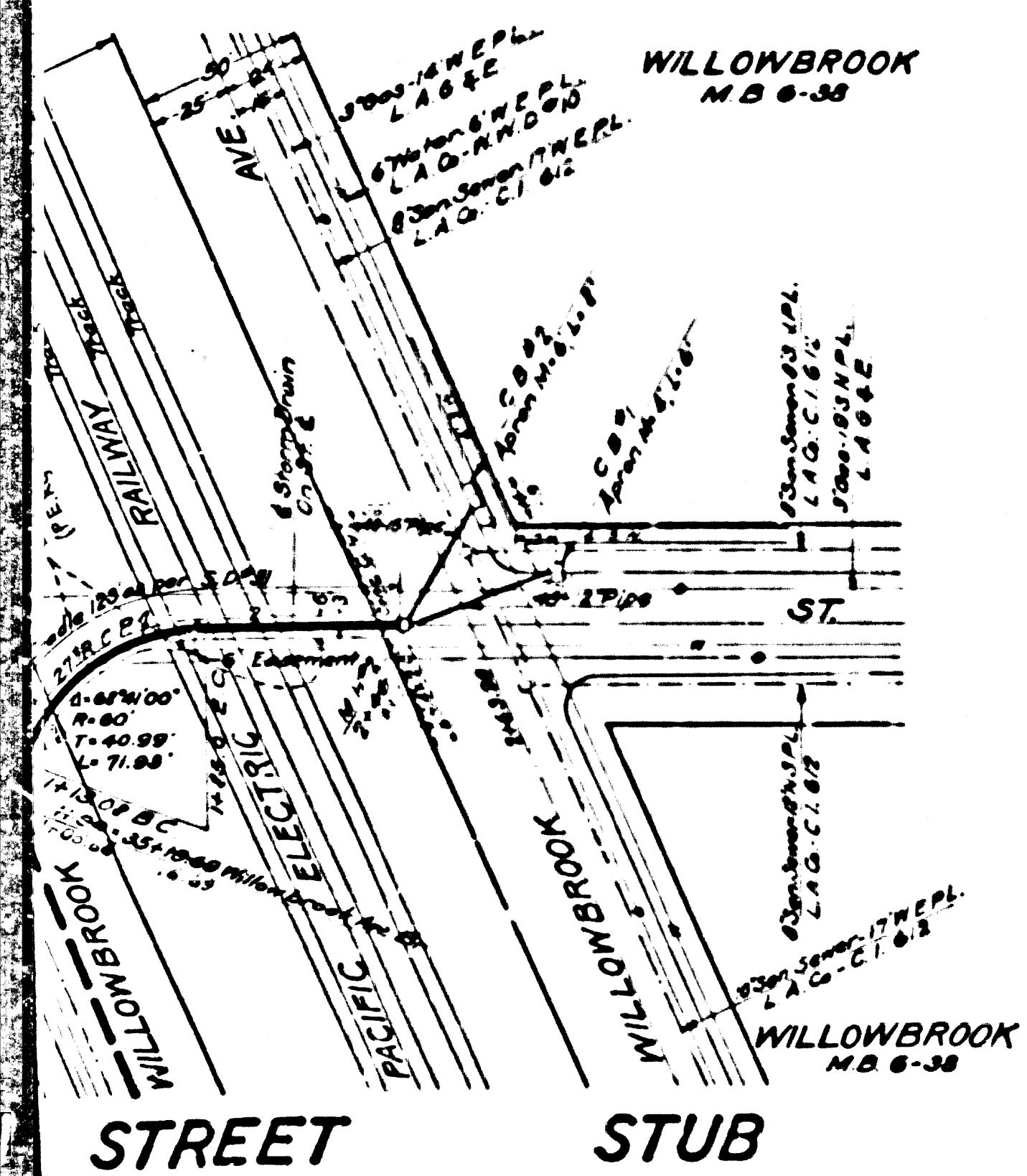
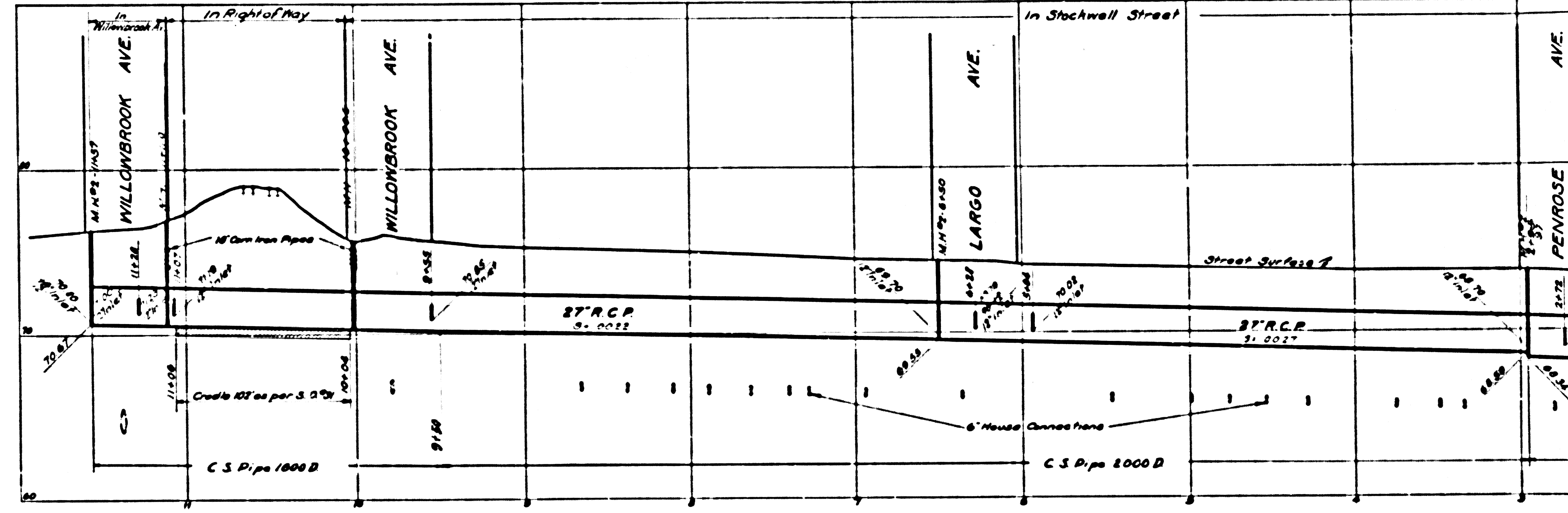
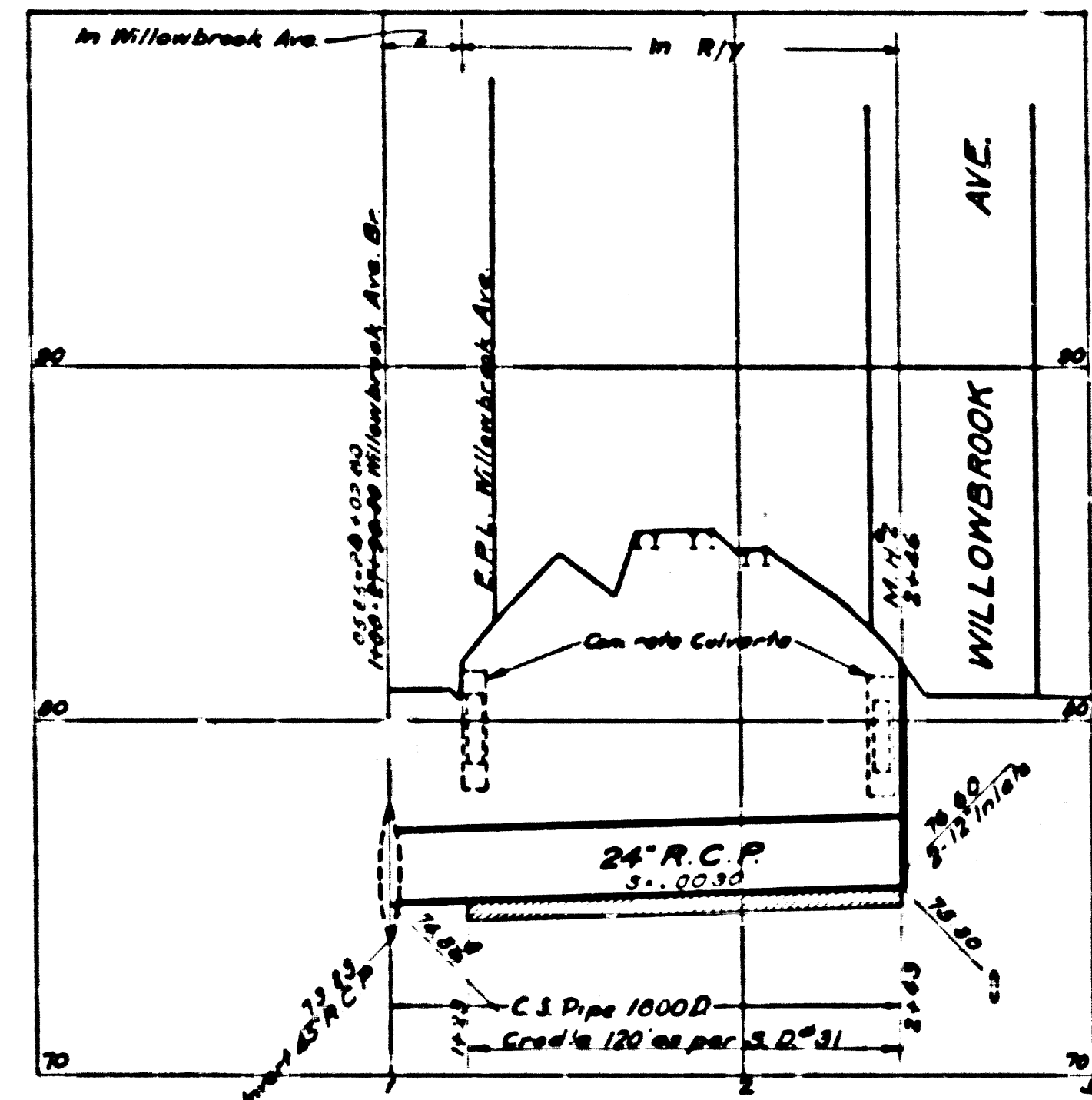
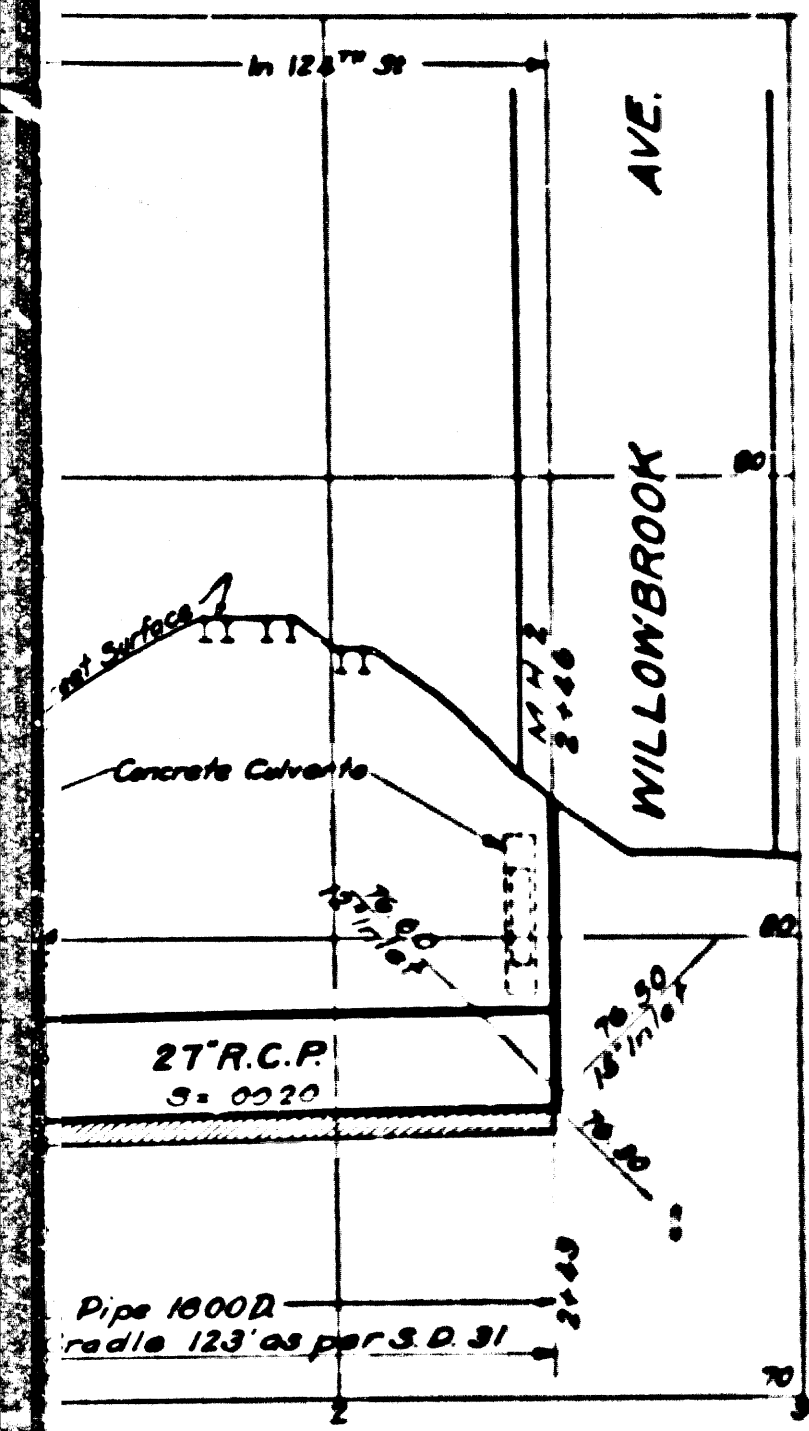

CSB-1171-11
A2 OF A7

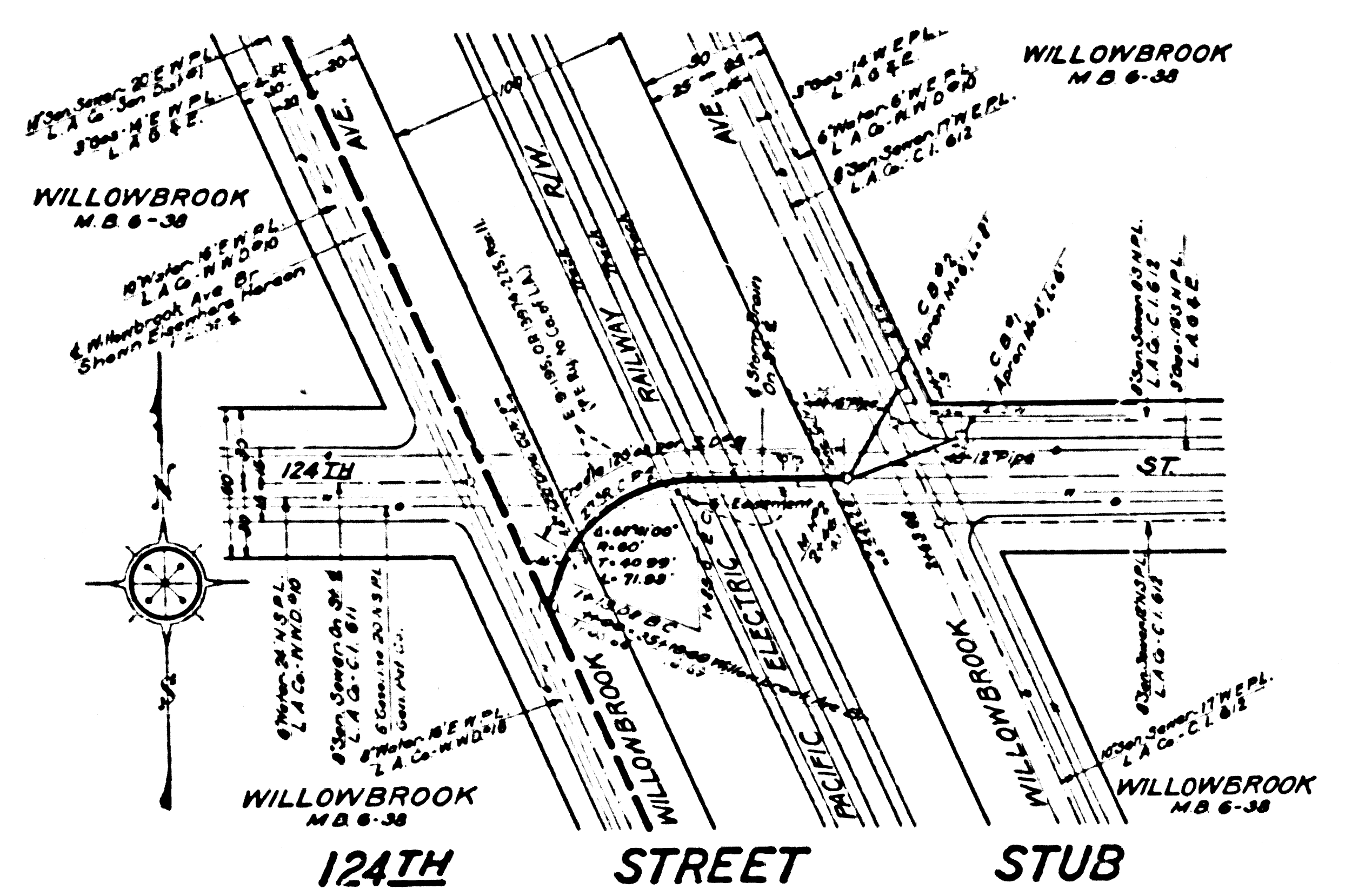
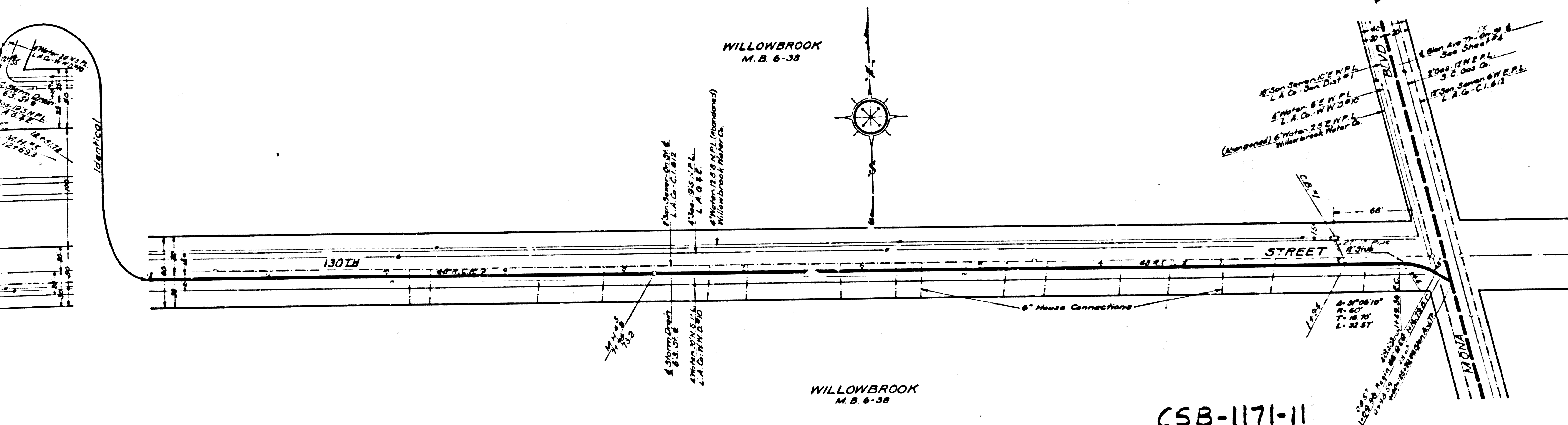
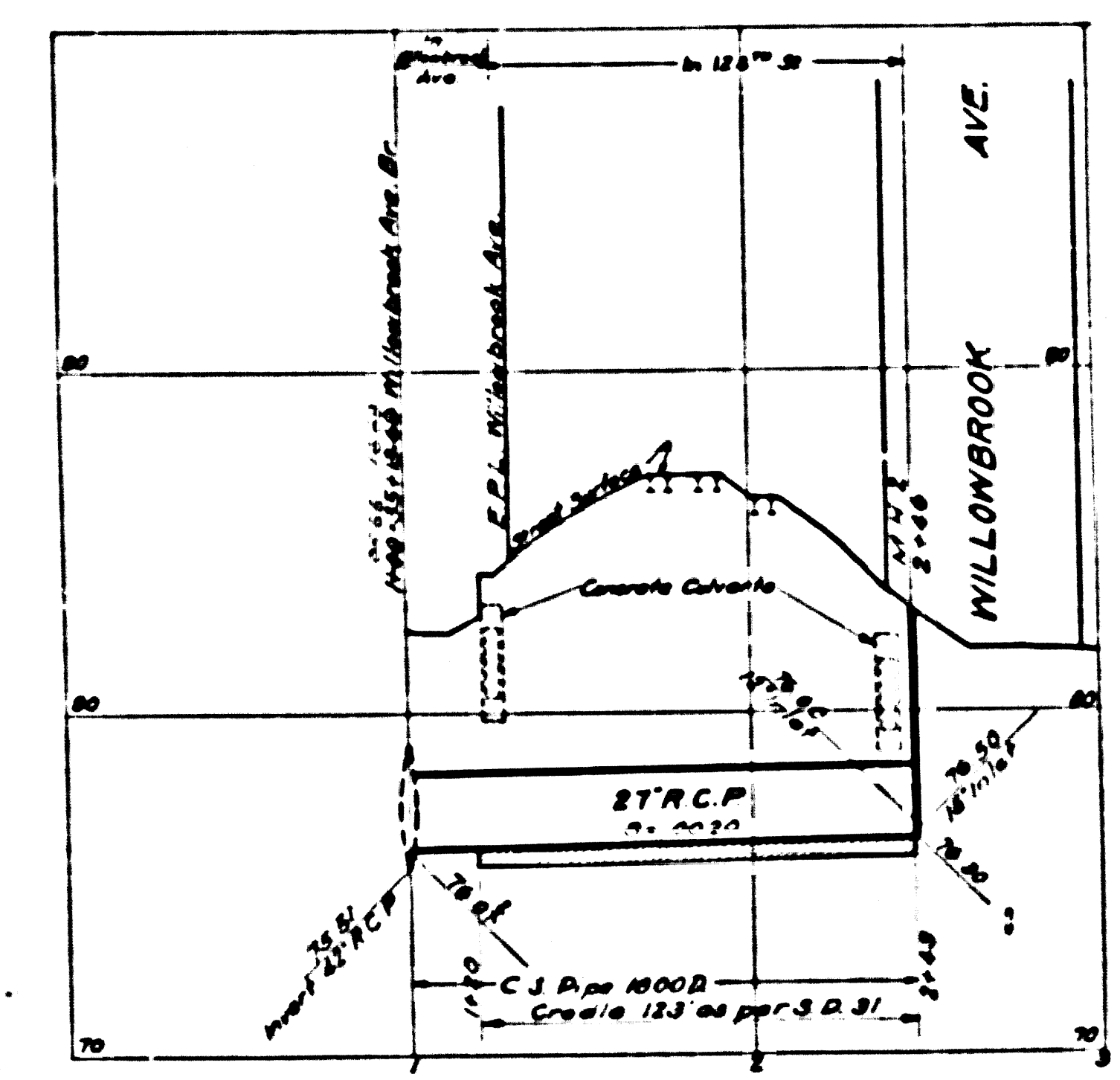
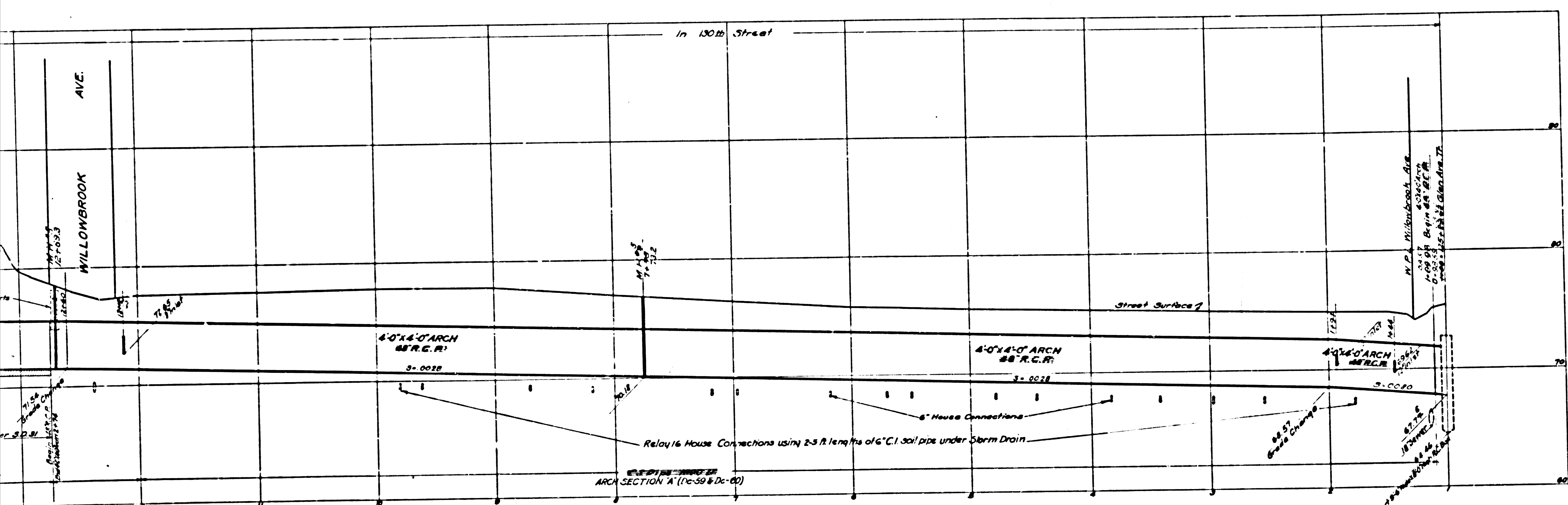

CSB-1171-11
A3 of A7