

**DRAINAGE DISTRICT IMPROVEMENT N^o 9
PLAT OF DISTRICT**

Showing the relative location of each block, lot or portion of lot, or other piece of land, the dimensions in feet and the area in square feet of each such block, lot or portion of lot, or other piece of land so far as the same can reasonably be ascertained and designating and describing each block and lot or portion of lot or other parcel or parcels of land affected or assessed by an appropriate number within a circle.

SCALE 1"=100' NOVEMBER 1925
J.E. ROCKHOLD - ENGINEER OF CONSTRUCTION

Approved 1925 Approved as to form,
EDWARD T. BISHOP - COUNTY COUNSEL
by J.E. Rockhold by J.J. Moroney Deputy
Engineer of Construction

- LEGEND**
- Open earth ditch constructed
 - Tile drain constructed
 - Junction channels constructed
 - Boundary of district
 - Boundary of zones
 - Boundary of open ditch and tile drain right-of-way
 - Ditch
 - Tile Drain
 - Junction
 - Boundary of district
 - Boundary of zones
 - Boundary of open ditch and tile drain right-of-way

CSB 1183-1
A1 of A2
SHEET N^o 1 OF 3 SHEETS

DOI, NR 9	
DATE	11-15-25
DRAWN	J.E. Rockhold
CHECKED	J.J. Moroney

SHEET N^o 1 OF 3 SHEETS

CONV. 218EACB2 WVS No B-1183

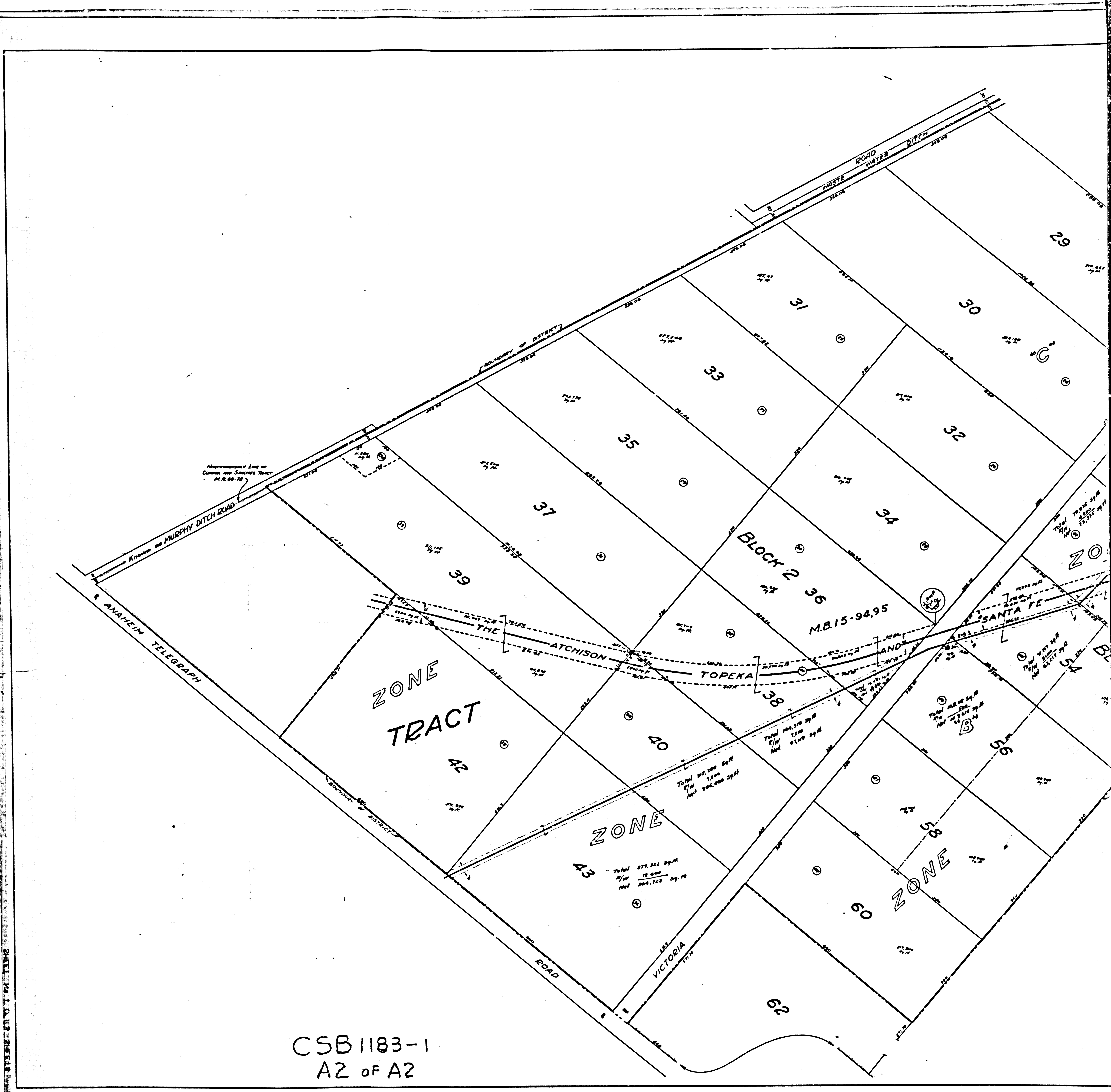

CSB 1183-1
AZ of A2