

NOTE: This district transferred to the jurisdiction of the L. A. Co. Flood Control Dist. Dec. 1, 1937 by order of the Board of Supervisors. Transfer upheld by U. S. Supreme Ct. Mar. 27, 1939. Drainage Dist. tax levies eliminated; obligations assumed by the Flood Control Dist.

Zone	Area in Acres	Weighted Area	Per centage	Total 1927 Assessed Value	Total 1927 Assessed Value including Interest	Total Assessed Value per acre	Average per 100 sq. ft. value	Average per acre	
1	110	406	40.60	5,4780	1060.32	261.16	17.41	22.18	
2	8	10.25	51.25	4.75	30,700	1,339.50	130.68	8.71	4.36
3	5	17.62	88.10	8.17	34,320	2,303.94	130.75	8.72	6.71
4	5	11.28	56.40	5.23	10,980	1,474.86	130.75	8.72	13.43
5	25	10.15	23.53	31.290	6635.46	659.74	43.58	21.21	1.41
6	25	9.13	22.825	21.16	22,690	5967.12	653.57	43.57	26.30
7	15	42	6.90	58	2,240	163.56	389.42	23.98	7.30
8	4	5.54	22.16	2.05	14,253	878.10	104.35	6.96	4.06
9	8	3.13	23.04	2.32	8,825	654.24	209.02	13.93	7.41
10	15	4.35	78.84	7.31	15,030	2061.42	470.64	31.38	13.72
11	12	19.00	228.00	21.14	14,890	5961.48	313.76	20.92	40.04
12	12	19.00	228.00	21.14	14,890	5961.48	313.76	20.92	40.04
TOTAL	9496	1078.69	100.00	190,000	28200.00	296.97	19.80	14.84	.99

These figures are based on an estimated total cost of \$18,800. Bonds paid in full as of July 27, 1943. No further levy will be made on the tax roll.

STATEMENT

Setting forth the percentage of the whole sum to be raised each year in Drainage Improvement District No. 17, for the payment of the principle and interest of the bonds of said District which should be raised in each zone.

ZONE	PER. CENTAGE	ZONE	PER. CENTAGE
1	3.76	7	.58
2	4.75	8	2.05
3	6.17	9	2.32
4	5.23	10	7.31
5	23.53	11	21.14
6	21.16		

J.E. Rockhold
COUNTY SURVEYOR

DRAINAGE DISTRICT IMPROVEMENT NO. 17

OF THE COUNTY OF LOS ANGELES
MAP OF ASSESSMENT DISTRICT

Showing boundaries of the district, location of the proposed work and zones composed of contiguous parcels of land within said district equally benefited by the proposed work as required by Section 12-A of the Drainage District Improvement Act of 1919, as amended.

SCALE 1"=200' MAY 1927

J.E. ROCKHOLD
COUNTY SURVEYOR

Submitted Alfred Jones Approved J.E. Rockhold
CHIEF DEPUTY COUNTY SURVEYOR

Approved as to form
Everett W. Mattson
County Counsel
by Alfred Jones
Deputy

CSB 1184-3
A1 of A2

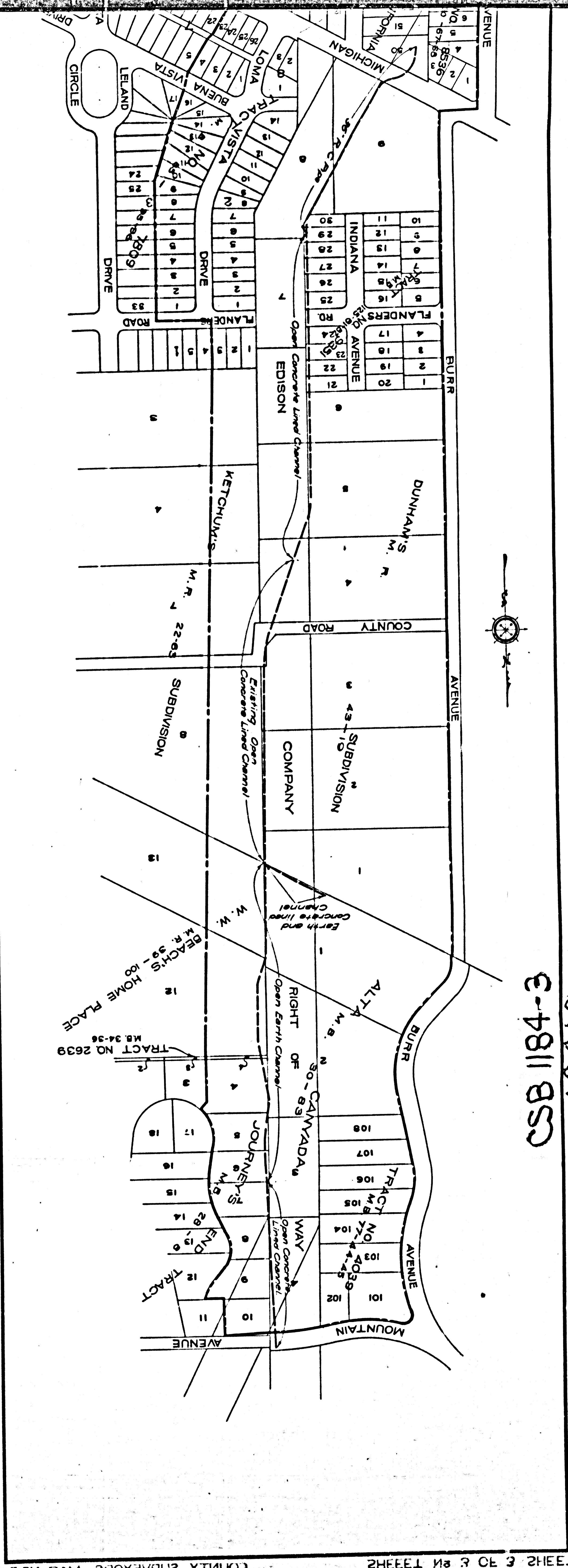

CSB 1184-3
A2 of A2

481-B 2nd PLAN 230474748 YINUC COUNTY SURVEYORS MAP NO B-1184 SHEET NO 3 OF 2 SHEETS 230474748 YINUC COUNTY SURVEYORS MAP NO B-1184 SHEET NO 3 OF 2 SHEETS