

MARGINAL MAP
 SHOWING ALIGNMENT ADOPTED BY
 COUNTY ENGINEER - APRIL, 1961.
 SCALE: 1 INCH = 100 FT.

MAP OF
MERCED AVENUE
 FROM
 NORTHWESTERLY BOUNDARY LINE
 OF THE CITY OF WEST COVINA
 TO
ARROW HIGHWAY.

COUNTY SURVEYORS MAP NO. B-1206
 SHEET NO. 1 OF 2 SHEETS.
 SCALE - 1 INCH = 100 FEET.

JOB NUMBER 7114.
 ALFRED JONES-COUNTY SURVEYOR.
 SURVEYED - APRIL TO NOV. 1933.
 SURVEYED UNDER INSTRUCTIONS OF THE
 BOARD OF SUPERVISORS PER ORDER DATED
 MARCH 21, 1932.
 BEARINGS ARE BASED ON THE BEARING OF
 OLIVE STREET AS SHOWN ON C.S. B-1020-S.
 F. B. 820-93-72, 77-90, 108-120.
 F. B. 587-191-237.
 FIELD WORK BY... R. B. EMMOTT.
 OFFICE WORK BY... J. D. PRICE.
 CHECKED BY... D. M. FINLEY.

REVISED JAN. 1955 BY... C. C. AURENACHER
 REVISED DEC. 1955 BY... C. C. AURENACHER
 MARGINAL MAP ADDED APRIL, 1961 BY M. H.

INDEX 46-47

CSB-1206-1
 A10FA4



HOLT AVENUE

PACIFIC AVENUE

WALNUT AVENUE

MERCED AVENUE

EL MONTE

WALNUT

E. J. BALDWIN'S
SECOND SUBDIVISION.

M.B. 7-7.

W. GARVEY'S
SECOND SUBDIVISION.

M.B. 7-7.

TRACT NO. 11465

TRACT NO. 11231

TRACT NO. 11502

TRACT NO. 12907

TRACT NO. 22781

TRACT NO. 2083

M.B. 285-36-37

M.B. 198-50

M.B. 234

M.B. 604-33

M.B. 590-86-87

TRACT NO. 13865

M.B. 993-18

E. J. BALDWIN'S
SECOND SUBDIVISION.

M.B. 7-7.

CSB-1206-1
A30FA4.

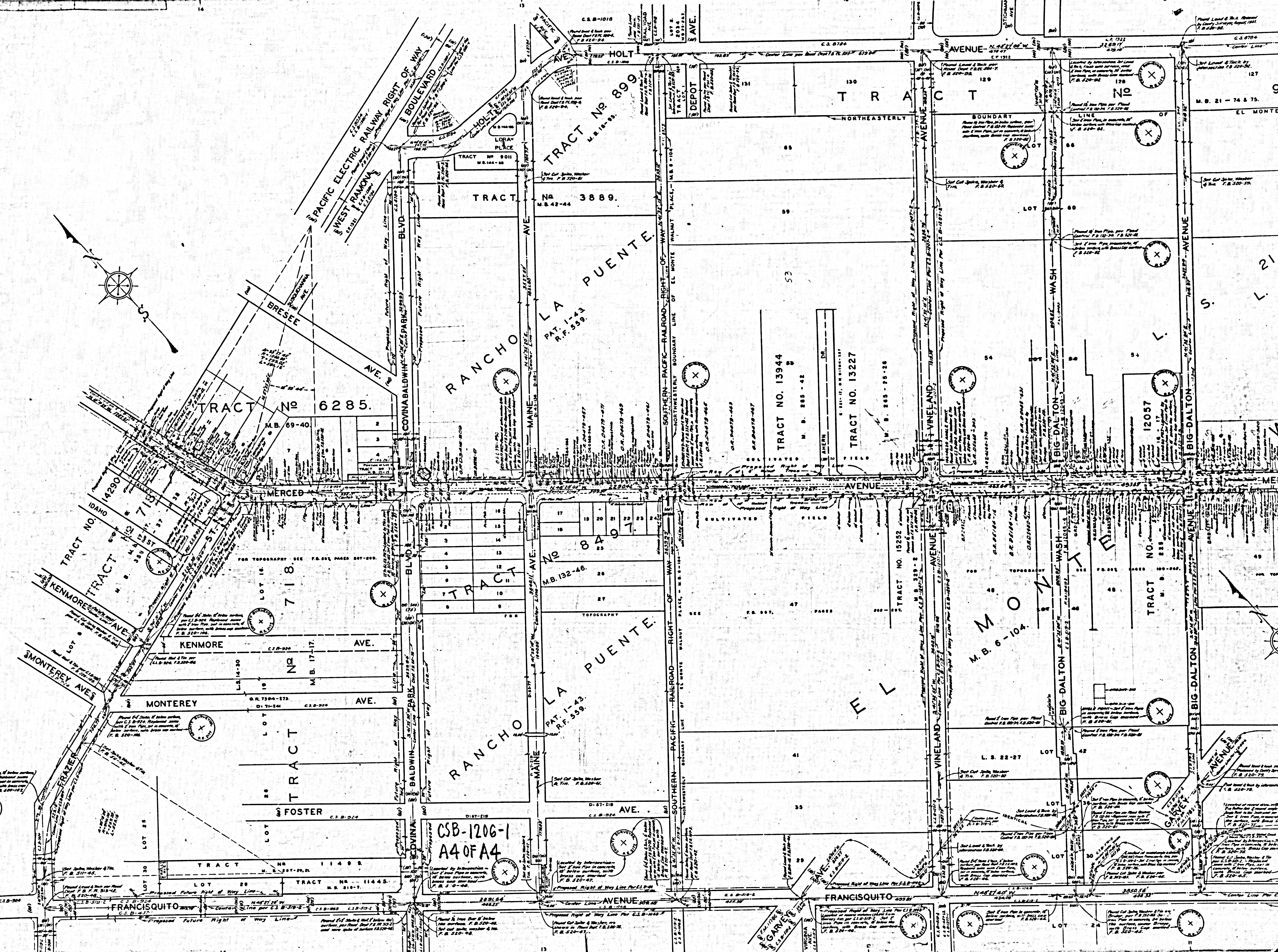
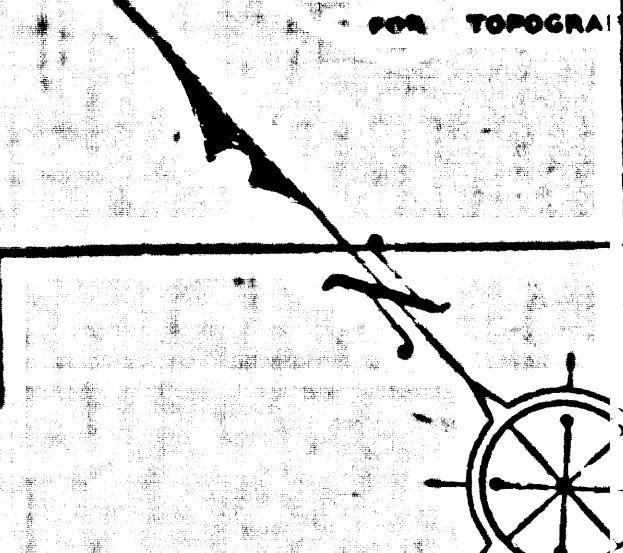
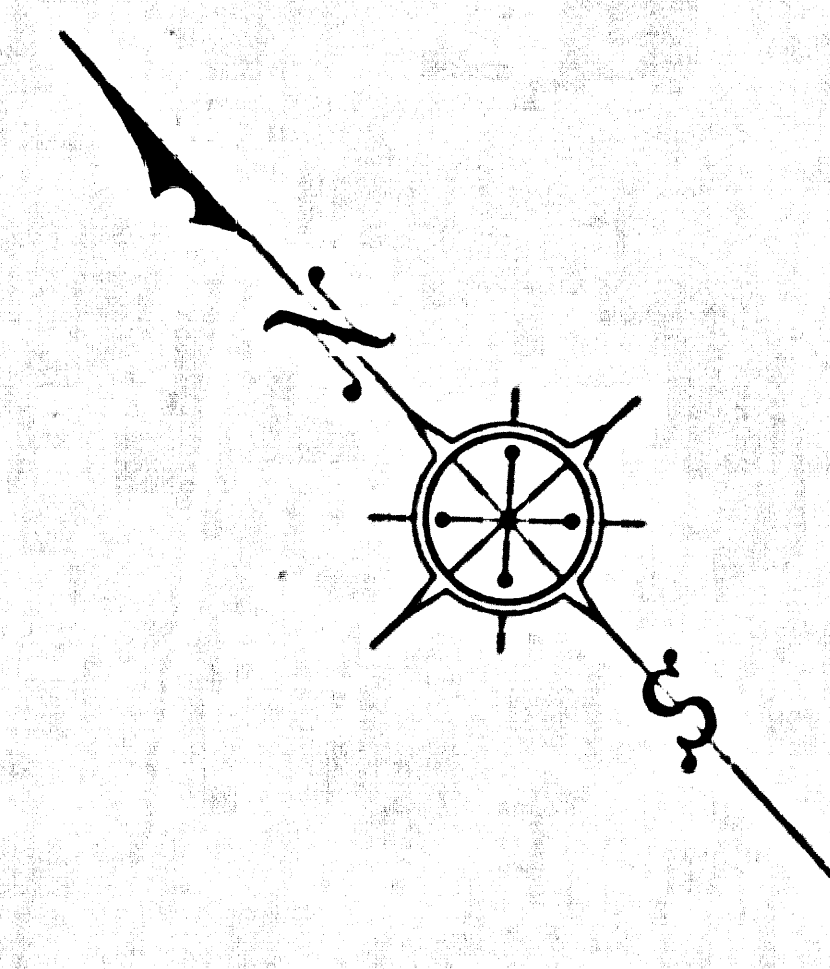

TRACT No 899
M.B. 148-85

TRACT No 3889
M.B. 42-44

TRACT No 6285
M.B. 69-40

TRACT No 8491
M.B. 192-46

TRACT NO. 13944
M. B. 885-42

TRACT NO. 13227
M. B. 885-28-26

TRACT NO. 12057
M. B. 885-42

TRACT NO. 888
M. B. 885-42

CSB-1206-1
A4 OF A4

TRACT No 11445
M.B. 810-7

TRACT No 11445
M.B. 810-7

TRACT No 11445
M.B. 810-7

TRACT No 11445
M.B. 810-7

TRACT No 11445
M.B. 810-7

TRACT No 11445
M.B. 810-7

TRACT No 11445
M.B. 810-7

TRACT No 11445
M.B. 810-7

PACIFIC ELECTRIC RAILWAY RIGHT OF WAY
WEST RAMONA
BLVD

COVINA BALDWIN PARK
BLVD

BRESEE AVE

MERCED AVE

KENMORE AVE

MONTEREY AVE

FRANCISQUITO AVE

HOLT AVE

WALNUT PL

WALNUT PL

WALNUT PL

WALNUT PL

WALNUT PL

WALNUT PL

DEPOT AVE

WALNUT PL

WALNUT PL

WALNUT PL

WALNUT PL

WALNUT PL

WALNUT PL

AVENUE

AVENUE

AVENUE

AVENUE

AVENUE

AVENUE

AVENUE

AVENUE

AVENUE

AVENUE

AVENUE

AVENUE

AVENUE

AVENUE

AVENUE

AVENUE

AVENUE

AVENUE

AVENUE

AVENUE

AVENUE



SUBDIVISION
M. B. 8-186

CSB-1206-1
AZOFA4

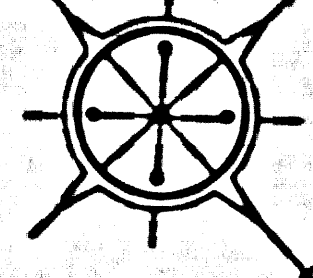

TRACT NO. 20834
DEVERS ST.
M. B. 590-86-87

TRACT NO. 19453
DEVERS ST.
M. B. 551-19-22

TRACT NO. 20537
PINE ST.
M. B. 559-24-26

TRACT NO. 2302
EVANWOOD AVE.

ORANGE AVE

WALNUT CREEK

WASH CREEK

MERCED

SUNSET

FRANCISQUITO

CALIFORNIA

SOUTHWESTERLY BOUNDARY CITY OF WEST COVINA

Proposed Right of Way Line Per C.S.B.-1068

Proposed Right of Way Line Per C.S.B.-1068