

1915 B. O. M. 1916 M. 1917 S. 1918 T. 1919
 1920 1921 1922 1923 1924 1925 1926 1927 1928 1929 1930 1931 1932 1933 1934 1935 1936 1937 1938 1939 1940 1941 1942 1943 1944 1945 1946 1947 1948 1949 1950

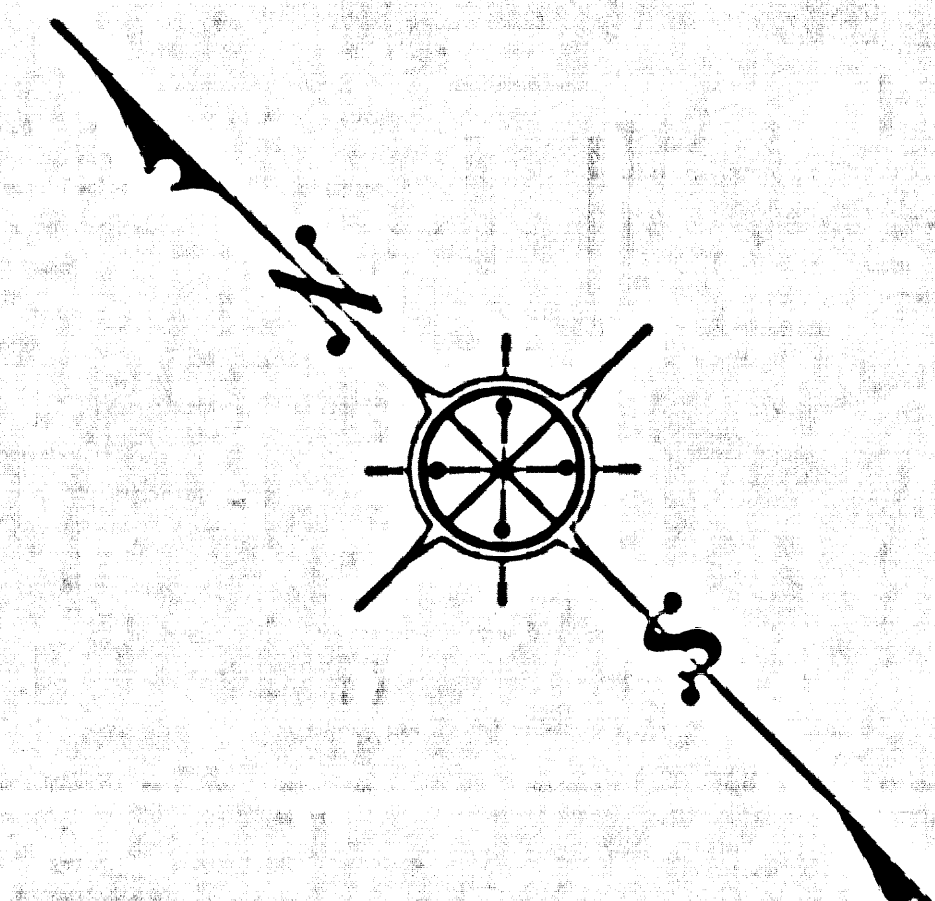

VALLEY MAP OF Blvd.
POMONA BOULEVARD
 FROM
 MEEKER ROAD
 TO
 VINELAND AVENUE

COUNTY SURVEYORS MAP NO B-1218
 SHEET NO 1 OF 2 SHEETS
 SCALE: 1 INCH = 50 FT.

JOB NUMBER 8104
 ALFRED JONES - COUNTY SURVEYOR
 SURVEYED SEPT. 1935 - FEB. 1936
 SURVEYED UNDER INSTRUCTIONS OF THE
 BOARD OF SUPERVISORS PER ORDER DATED
 JULY 24, 1935
 BEARINGS ARE BASED ON THE BEARING OF
 COGSWELL AVENUE PER C.S.B. 519-1
 F.B. 820-135-192
 FIELD WORK BY... R.B. EMMOTT
 OFFICE WORK BY... C.W. COX
 CHECKED BY... A.M. DREW

INDEX 46-37

FOR BLUE PRINTING
 WIDTH OF MAP = 36 INCHES
 LENGTH OF MAP = 16 FEET
 AREA - FOOT LENGTH = 576
 TOTAL AREA OF MAP = 4608

CSB-1216-1
 A1 OF A5

SHEET NO 1 OF 2 SHEETS
 COUNTY SURVEYORS MAP NO B-1218



CO. R.W.

M.B. 18-51

NA VALLEY

No

10816

BLOCK A

No

M.B. 187-8,9

6 TRACT

M.B. 181-40,41

RD. 2

No

9789

MAXSONS SUBDIVISION

M.R. 31-50

BLK. A LOT 2

AVE. 3

BLVD. 5762

F.M. 12011

BLK. A LOT 1
SUBDIVISION OF RANCHO POTRERO DE FELIPE LUGO
M.R. 43-43-45

3480

MOUNTAIN VIEW

GARVEY

IDENTICAL

MAXSONS SUBDIVISION

M.R. 31-50

BLK. A LOT 2

TRACT

TRACT 6

GARVEY

F.M. 10579

SUBDIVISION OF RANCHO POTRERO DE FELIPE LUGO
M.R. 43-43-45

M.R. 43-43-45

Found 1/2" Iron Pipe and
Glass Stake in Concrete Pier
F.B. 550-145

Found 1/2" Iron Pipe and
Glass Stake in Concrete Pier
F.B. 550-145

Found 1/2" Iron Pipe and
Glass Stake in Concrete Pier
F.B. 550-145

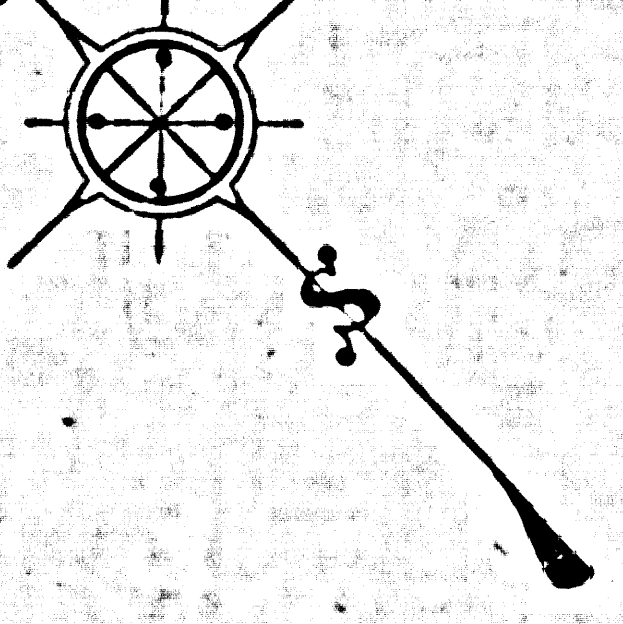

CSB-1216-1
A3 OF A5

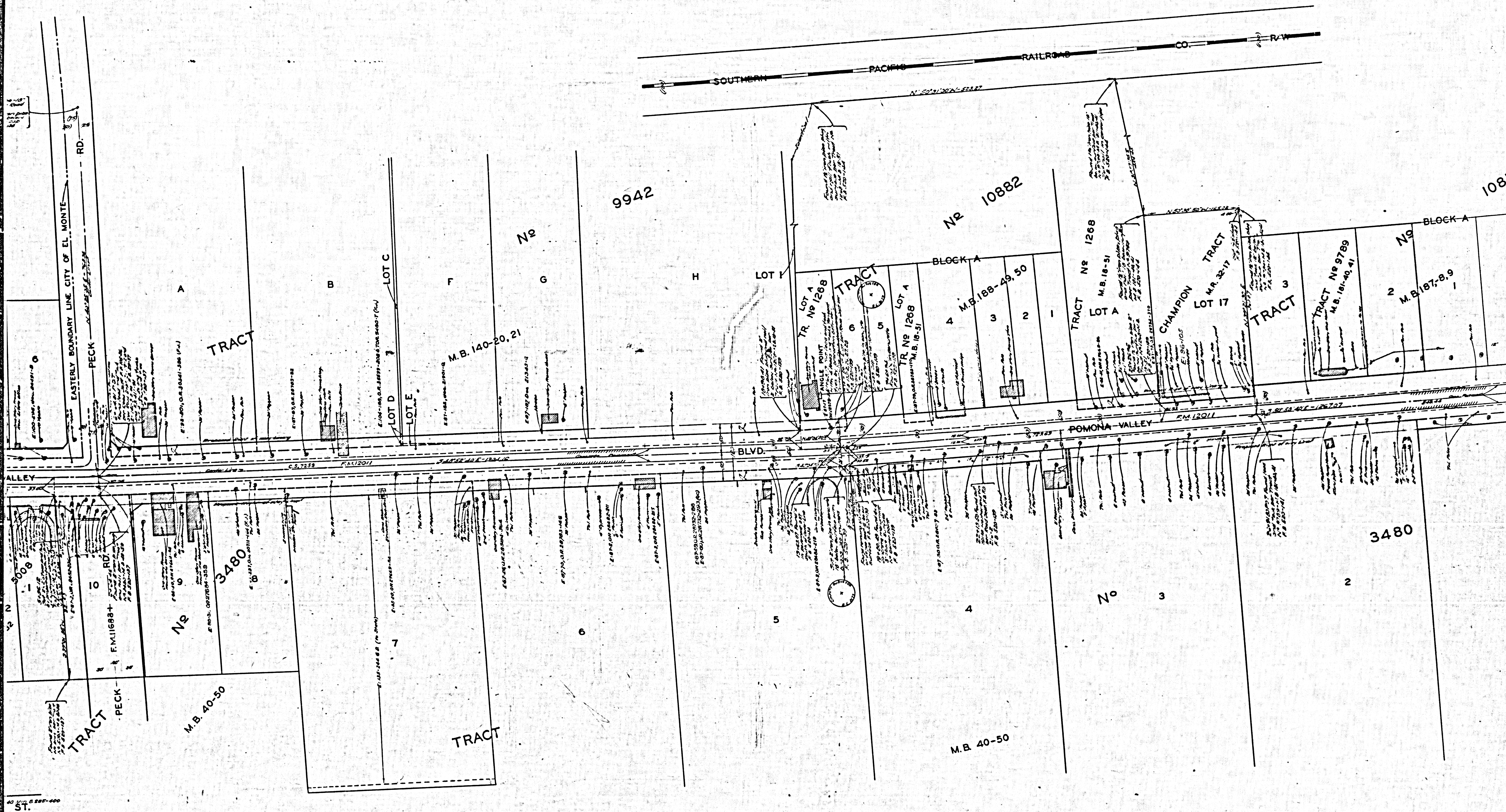

CSB-1216-1
 A4 OF A5

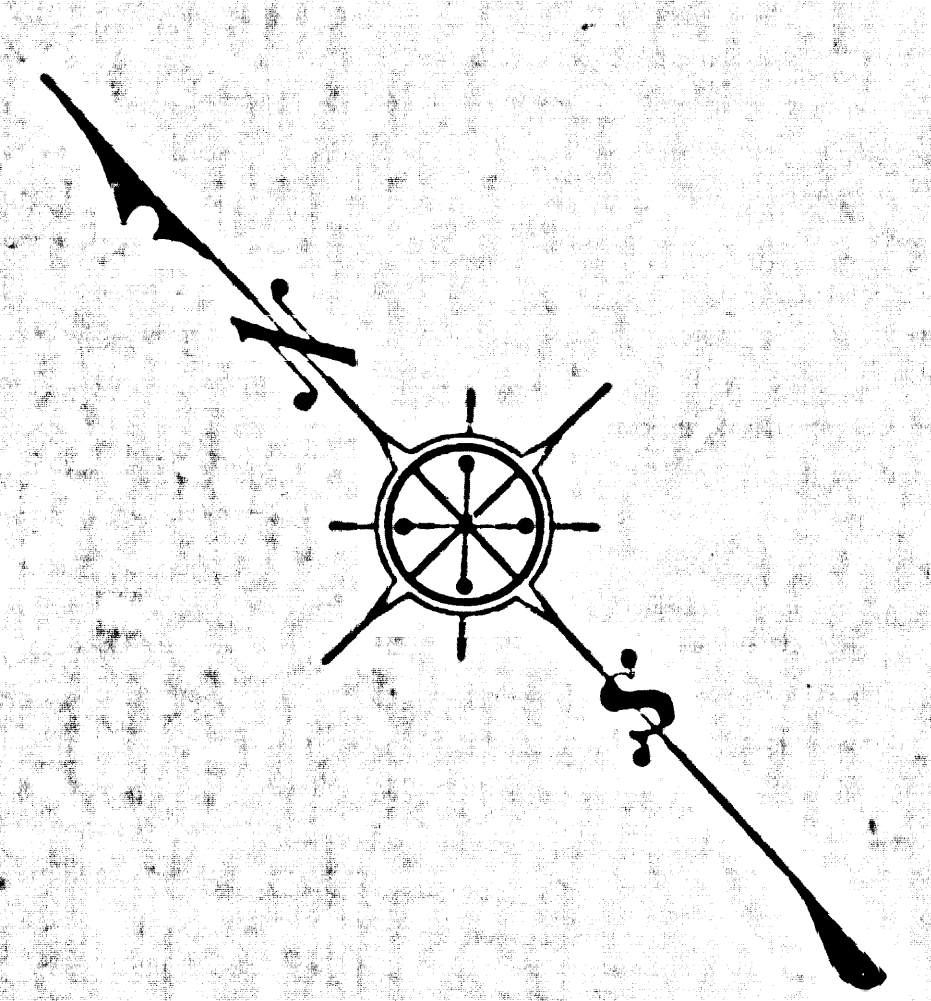

TRACT

No 3746
M.B. 42-8

No 10854

TRACT 24
TRACT 23

11 M.B. 188-20, 21

TRACT

LOT C

LOT D

LOT E

COLUMBIA ST.

RANCHO SAN FRANCISQUITO
P.1-31.32

OAK AVE.

TRACT
WALNUT AVE.
No 8171
M.B. 93-9

SOUTHERLY BOUNDARY LINE CITY OF EL MONTE

POMONA VALLEY

TRACT 4
TRACT 3
TRACT 2
TRACT 1
TRACT 6
TRACT 5
TRACT 7

No 4785
No 3008
No 3480
No 3480

BROCKWAY ST.
AMADOR ST.

CSB-1216-1
A5 OF A5

MEEKER RD.

EASTERLY BOUNDARY LINE CITY OF EL MONTE

PECK RD.

TRACT - PECK

M.B. 40-50

Found 2 iron pipes and 100' of 1/2" galvanized pipe in 1912. The pipes were located in the corner of the tract. The pipes were found in the corner of the tract. The pipes were found in the corner of the tract.

Found 2 iron pipes and 100' of 1/2" galvanized pipe in 1912. The pipes were located in the corner of the tract. The pipes were found in the corner of the tract. The pipes were found in the corner of the tract.

Found 2 iron pipes and 100' of 1/2" galvanized pipe in 1912. The pipes were located in the corner of the tract. The pipes were found in the corner of the tract. The pipes were found in the corner of the tract.



OLIVE ST.

OLIVE ST.

COGSWELL

MASON

SOUTHERN

PACIFIC

RAILROAD

COMPANY

TRACT No 10537
M.B. 182-28,29

10645

AVE

WESTERLY LINE TRACT No 10445
EASTERLY LINE TRACT No 10537

No

EASTERLY LINE TRACT No 10445
LA JUNTA

TRACT No 10537
M.B. 182-28,29

TRACT No 10537
M.B. 182-28,29

TRACT

M.B. 182-36,37

BLVD.

MAXSONS SUBDIVISION
M.R. 31-50
BLK. A
LOT 2

POMONA VALLEY

4018

IDENTICAL

GARVEY

SUBDIVISION OF RANCHO
POTRERO DE FELIPE LUGO
M.R. 43-43-43

TRACT No 4018
LOT I
M.B. 43-70

BLOCK B

BLOCK A

LOT 2

M.B. 43-70

CSB-1216-1
A2 OF A5

ALLGEYER

L.S. 33-8

MAXSON

MAGNOLIA