

SHEET 5 OF 5 SHEETS  
COMPL. 2/18/66 BY M.V. NO. B-1516

VALLEY MAP OF  
 POMONA BOULEVARD  
 FROM  
 MEEKER ROAD  
 TO  
 VINELAND AVENUE  
 COUNTY SURVEYORS MAP NO B-1216  
 SHEET NO 2 OF 2 SHEETS  
 SCALE:-1 INCH=50 FT.

JOB NUMBER 8104  
 ALFRED JONES - COUNTY SURVEYOR  
 SURVEYED SEPT. 1935-FEB. 1936  
 SURVEYED UNDER INSTRUCTIONS OF THE  
 BOARD OF SUPERVISORS PER ORDER DATED  
 JULY 24, 1935  
 BEARINGS ARE BASED ON THE BEARING OF  
 COGSWELL AVENUE PER C.S.B.-519-1  
 F. B. 520-135-192  
 FIELD WORK BY... R. B. ENMOTT  
 OFFICE WORK BY... C. W. COX  
 CHECKED BY... A. M. DREW

INDEX 46-37

ALIGNMENT REVISED FROM HACIENDA BLVD TO SAN GABRIEL  
 RIVER FWY. TO CONFORM TO RD. DEPT. MAP NO. J. N. 22009.5 -  
 1, 2 & 3 DATED JUNE 15, 1965, APPROVED BY I. E. C. MAY 5, 1966.  
 REVISED, OCT. 1966..... M. H.

PROPOSED RIGHT OF WAY LINE FROM HACIENDA BLVD TO AND ON RIVER OF CONINA BLVD. REVISED  
 BY M. H., OCTOBER 16, 1967. DEC. I. E. C. APPROVED DATED OCTOBER 8, 1967

FOR BLUE PRINTING  
 WIDTH OF MAP = 36 INCHES (35")  
 LENGTH OF MAP = 18 FEET (16")  
 AREA/FOOT LENGTH = 34"  
 TOTAL AREA OF MAP = 48'

CSB-1216-2  
 A1 OF A5

SHEET 5 OF 5 SHEETS  
COMPL. 2/18/66 BY M.V. NO. B-1516



SUBDIVISION

EL MONTE

3278

RANCHO

LA

RAILROAD COMPANY R.F.W.

BLOCK G

TRACT

M.B. 36-41  
LOT 2

F.W.Y.

31-50

*Handwritten notes in a circular stamp area, including the number 191.*

POMONA VALLEY BLVD. R2M

TRACT NO. 191  
B. 191  
M. 191  
C. 191  
AVE. 191

10934  
10806

M.B. 188-36-38

TRAIL

LOS ANGELES COUNTY FLOOD CONTROL CHANNEL

RANCHO POTRERO DE FELIPE LUGO

P. 4-286,287  
C.S. 8124  
C.S. 8173

CSB-1216-2  
A4 OF A5



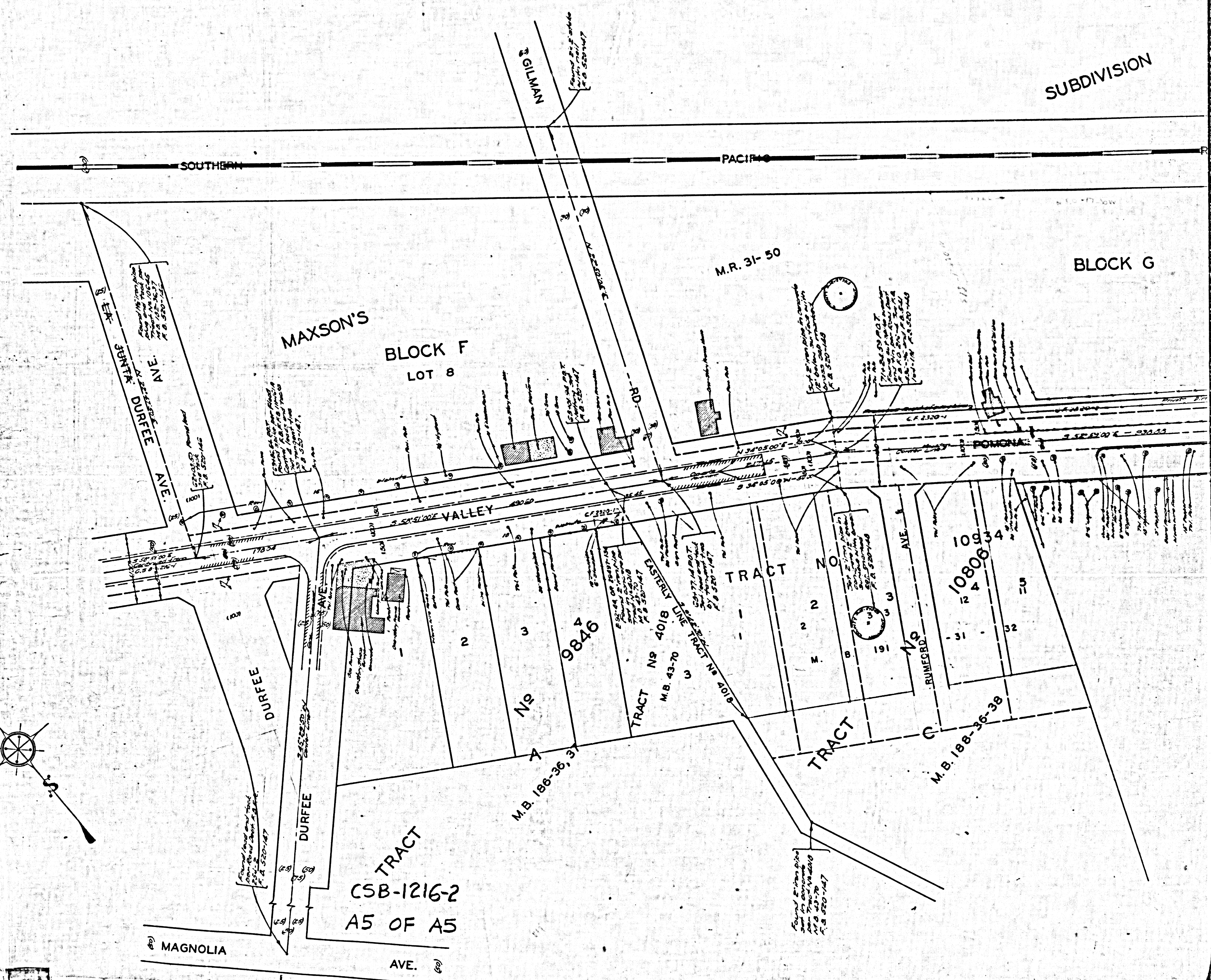

SUBDIVISION

BLOCK G

MAXSON'S  
BLOCK F  
LOT 8

MAGNOLIA AVE.

TRACT  
CSB-1216-2  
A5 OF A5

M.B. 186-36-31

No 9846

TRACT No 4018  
M.B. 43-70

TRACT NO

TRACT

M.B. 188-36-38

10806

10934

115

31

32

M.R. 31-50

SOUTHERN PACIFIC

GILMAN RD

DURFEE AVE.

VALLEY RD

RUMFORD AVE

POMONA

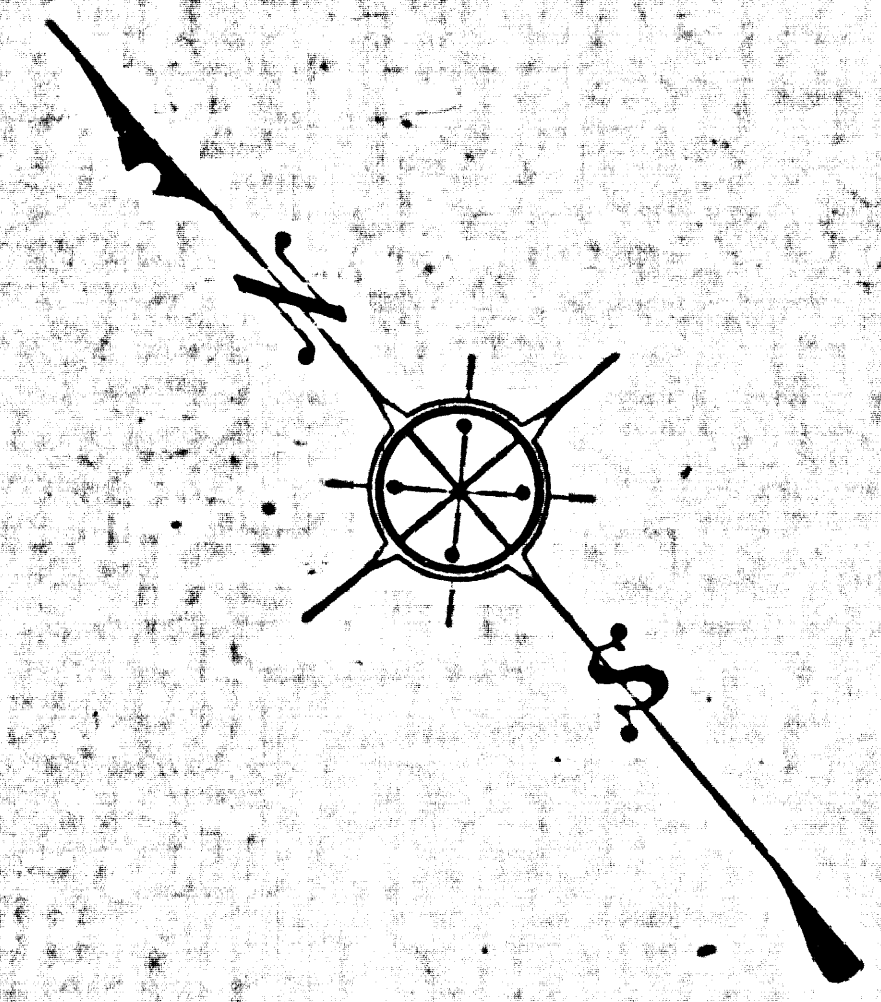

AVE.

AVE.

AVE

AVE

AVE

AVE

AVE

AVE

AVE

AVE

AVE

AVE



Found old and white of  
Survey surface showing  
D.L. 2-1-18-18  
D.L. 2-1-18-18  
D.L. 2-1-18-18  
D.L. 2-1-18-18

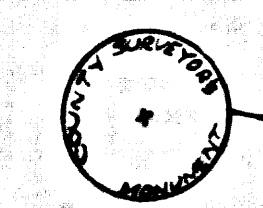
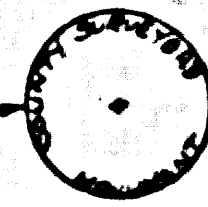

NELSON

AVE.

BASSETT'S

M.R. 59-4-9

KENNEDY ST.

SURVEY SUBDIVISION

COVINA

SEE

O. T. BASSETT'S  
33

BASSETT'S

C.S. B-5033-1 THRU 8

SUBDIVISION

34

M.R. 59-4-9

BLVD.

D: A529-312  
WC: D-12-127

Found remains of old  
survey surface showing  
D.L. 2-1-18-18  
D.L. 2-1-18-18  
D.L. 2-1-18-18  
D.L. 2-1-18-18

PACIFIC

4-17-53  
6-70000  
7-144 96  
1-399 97

RAILROAD

COMPANY

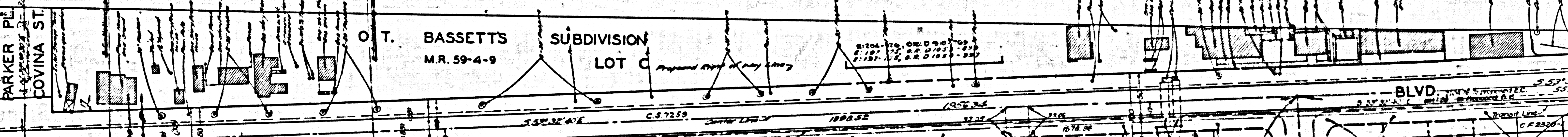
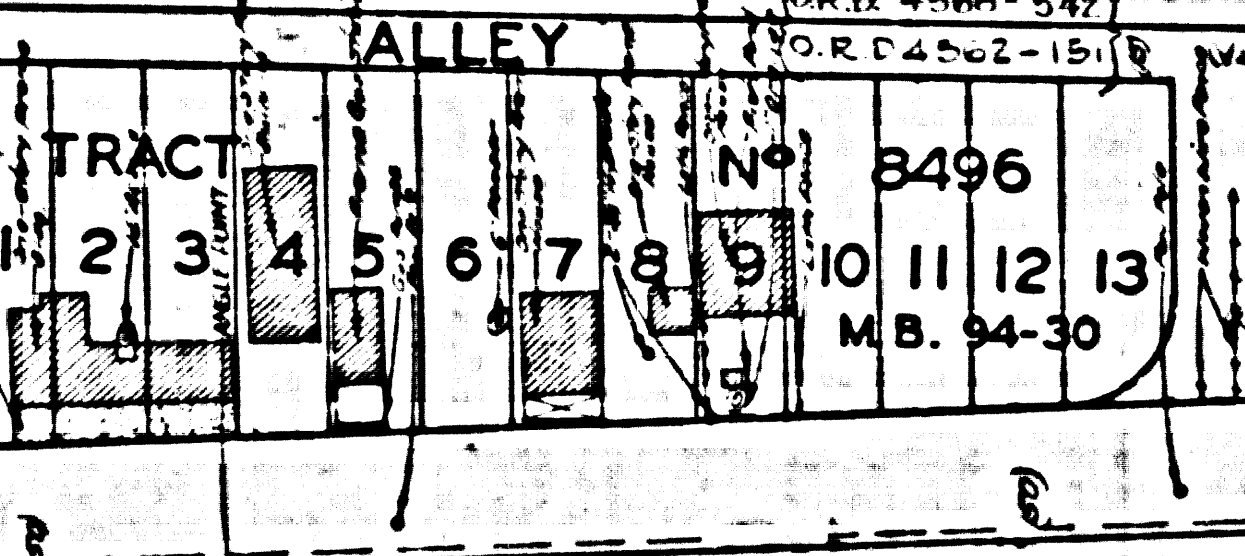
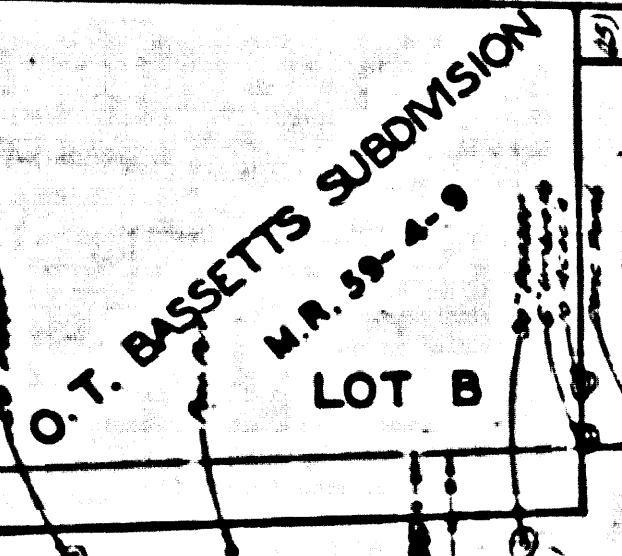
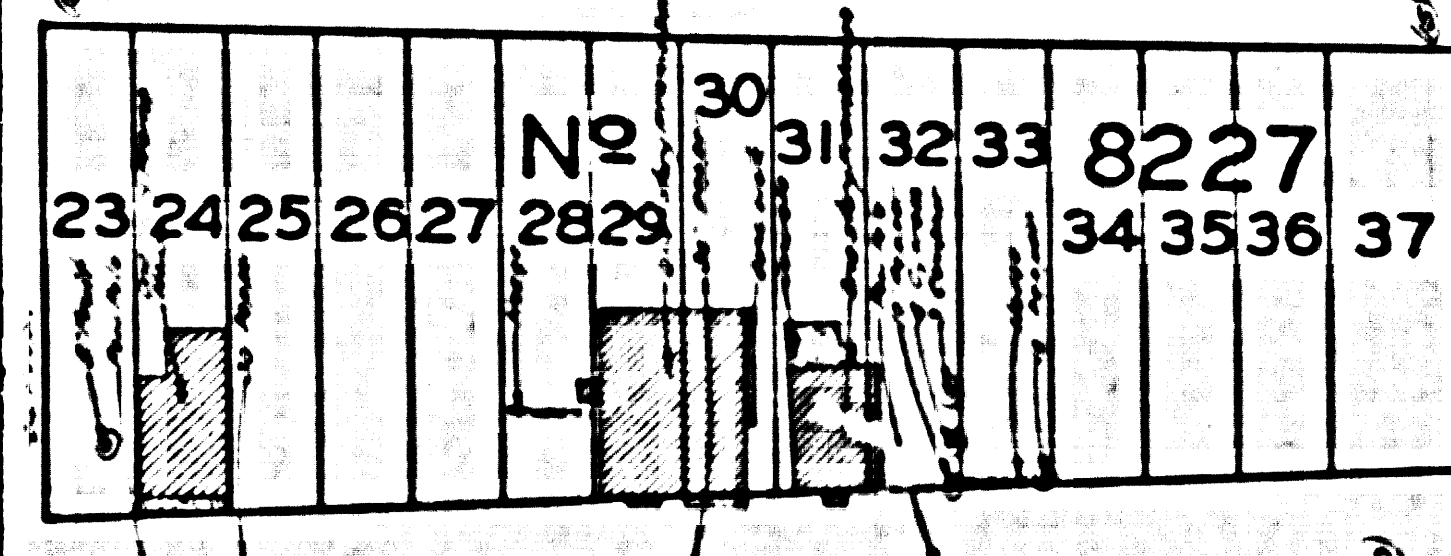

POMONA VALLEY

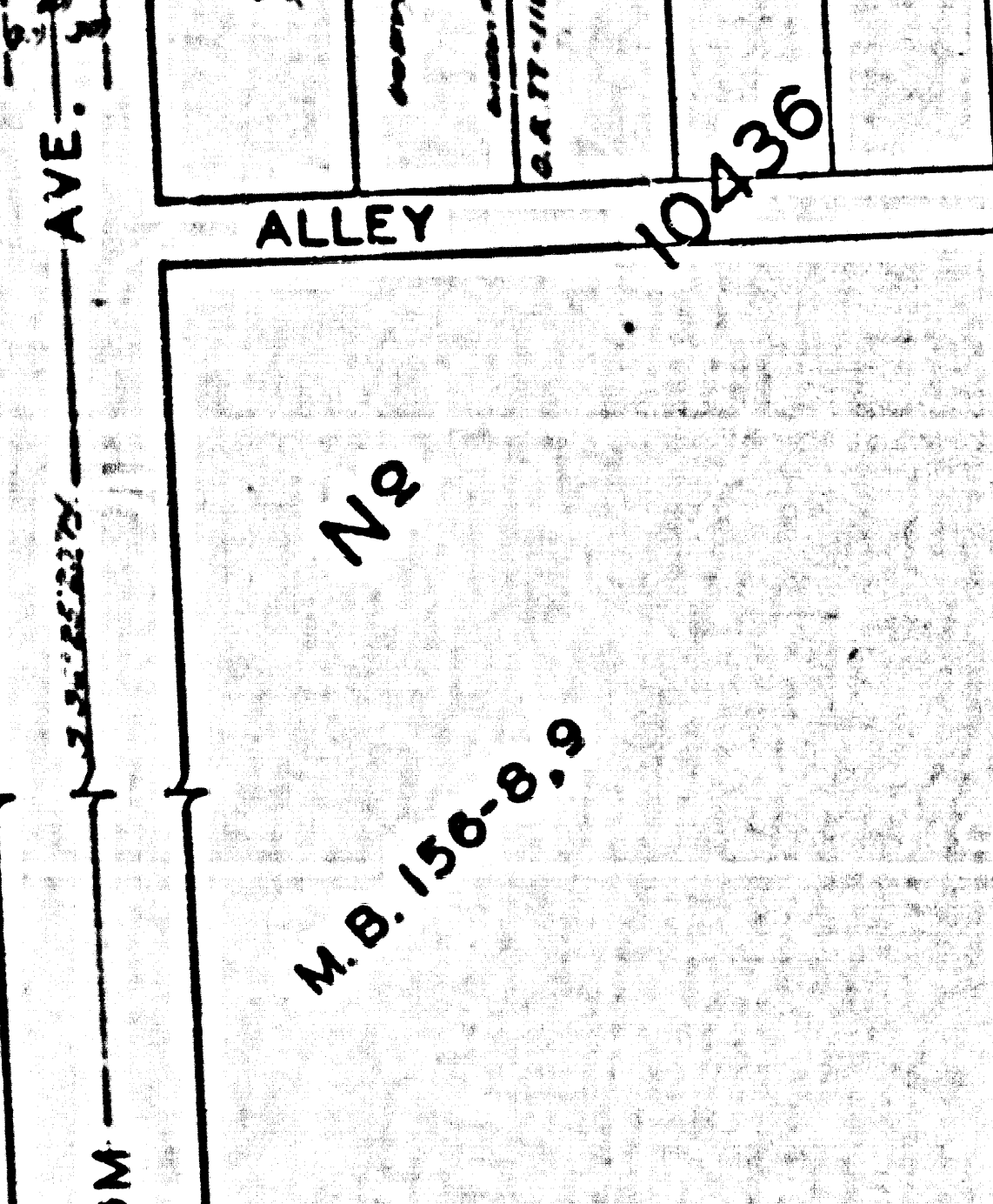
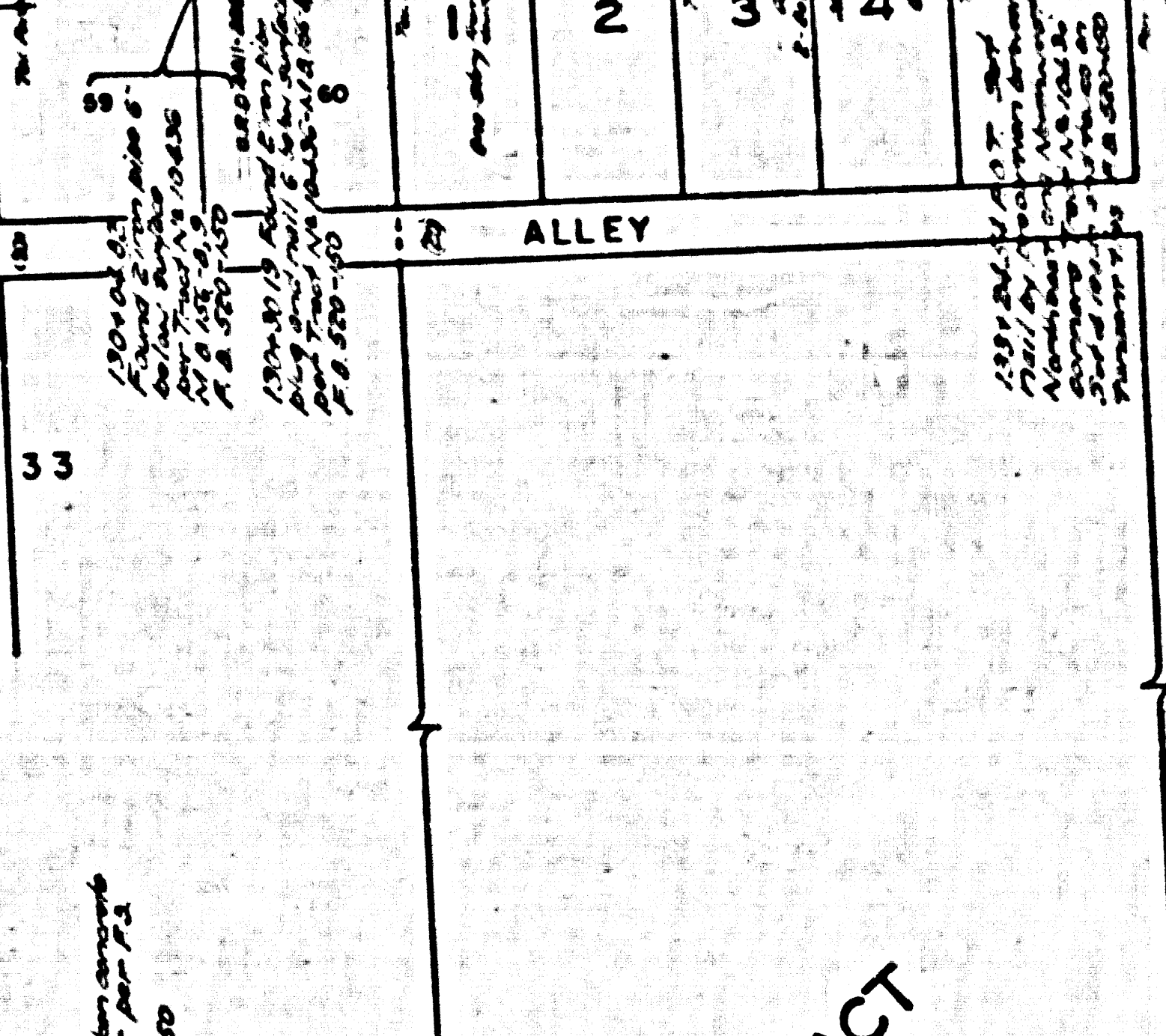
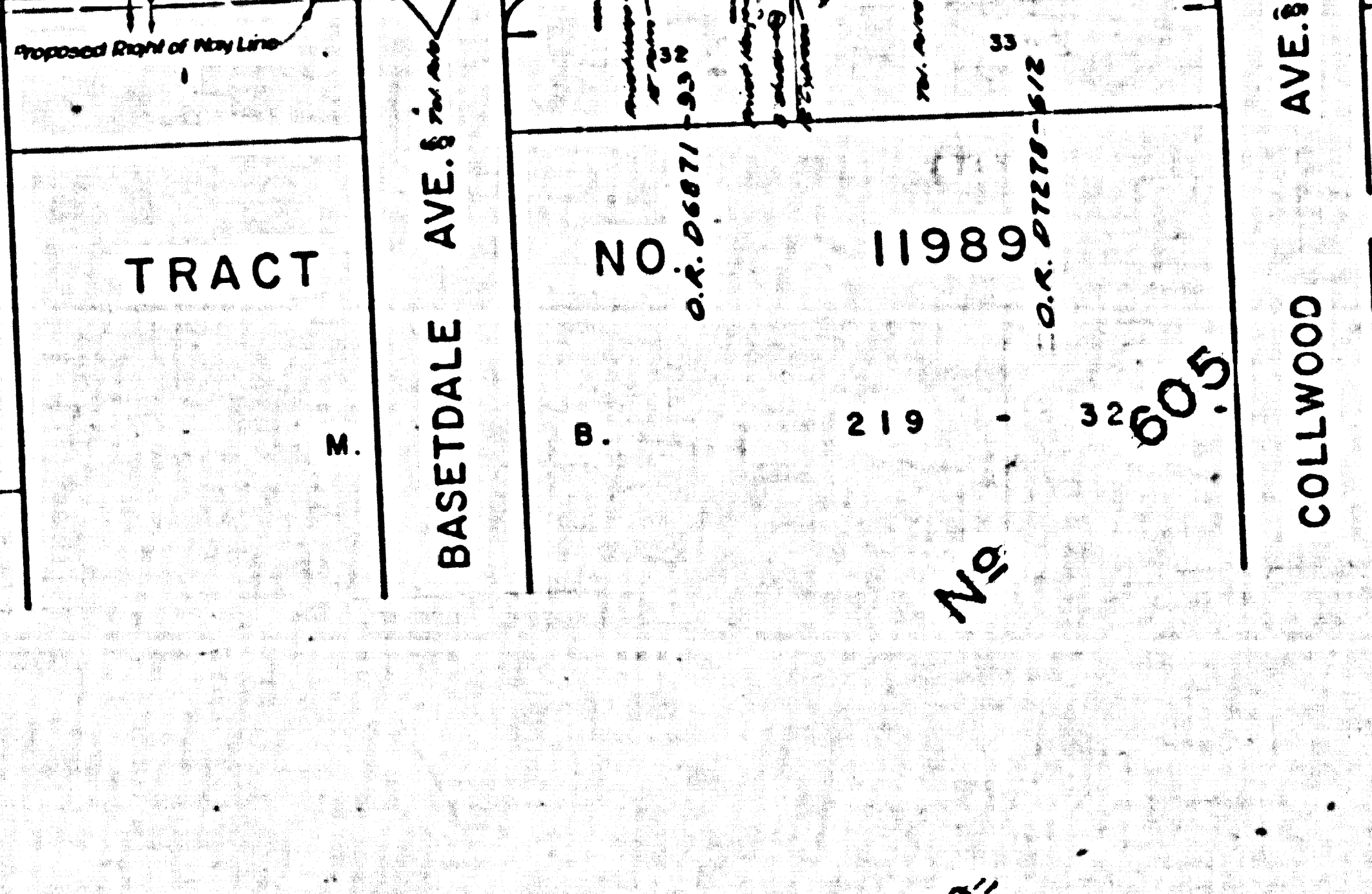
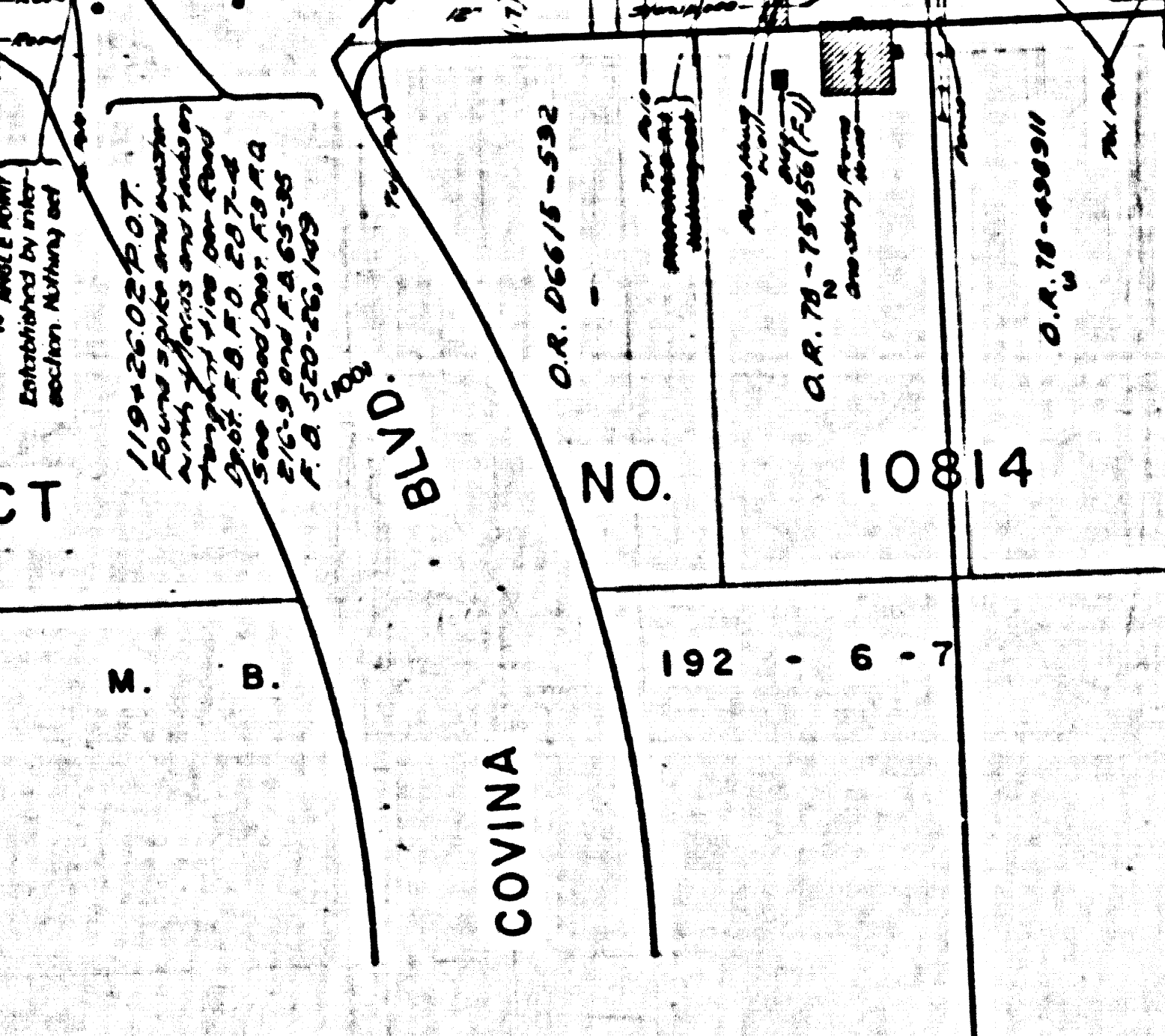
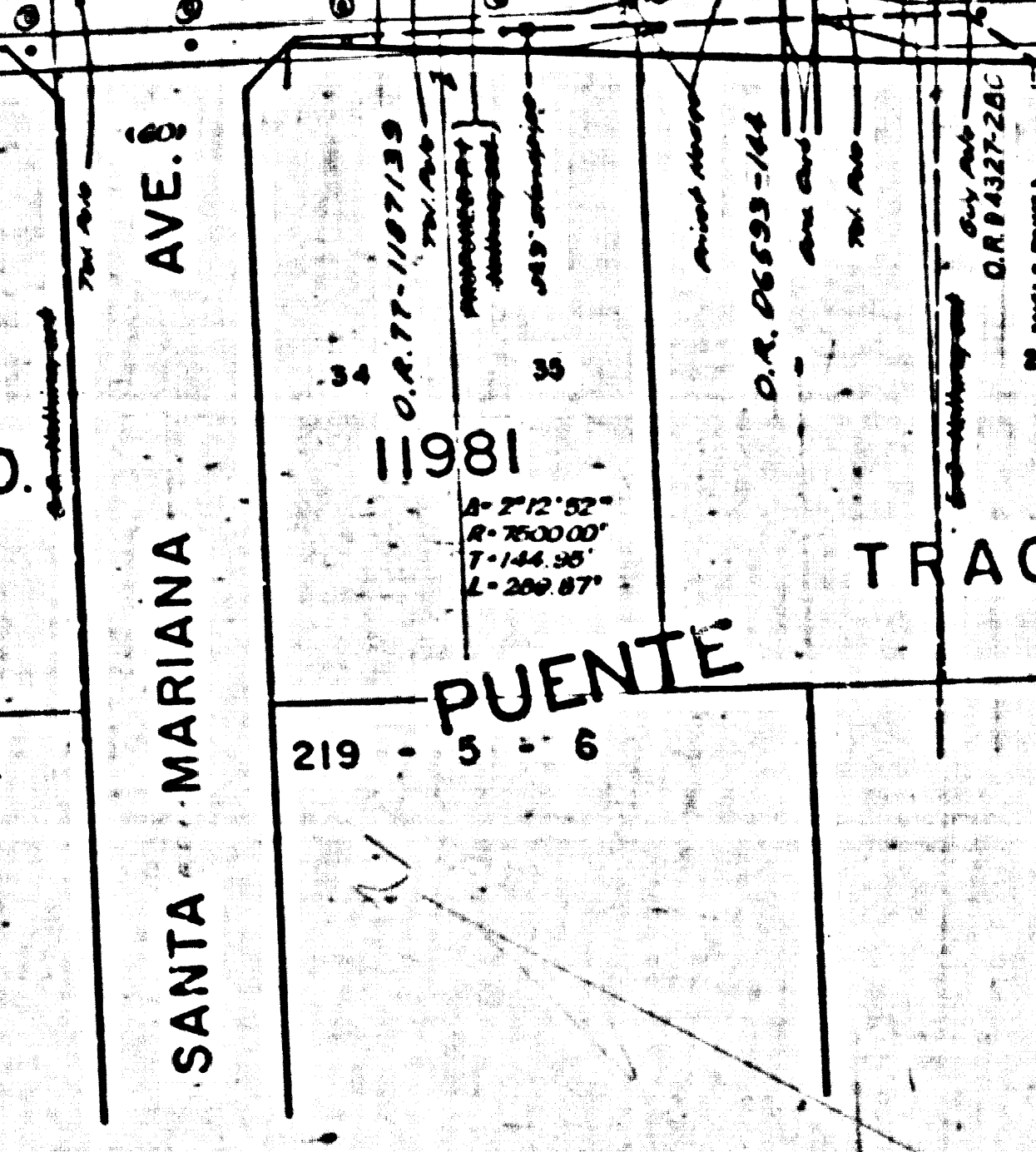
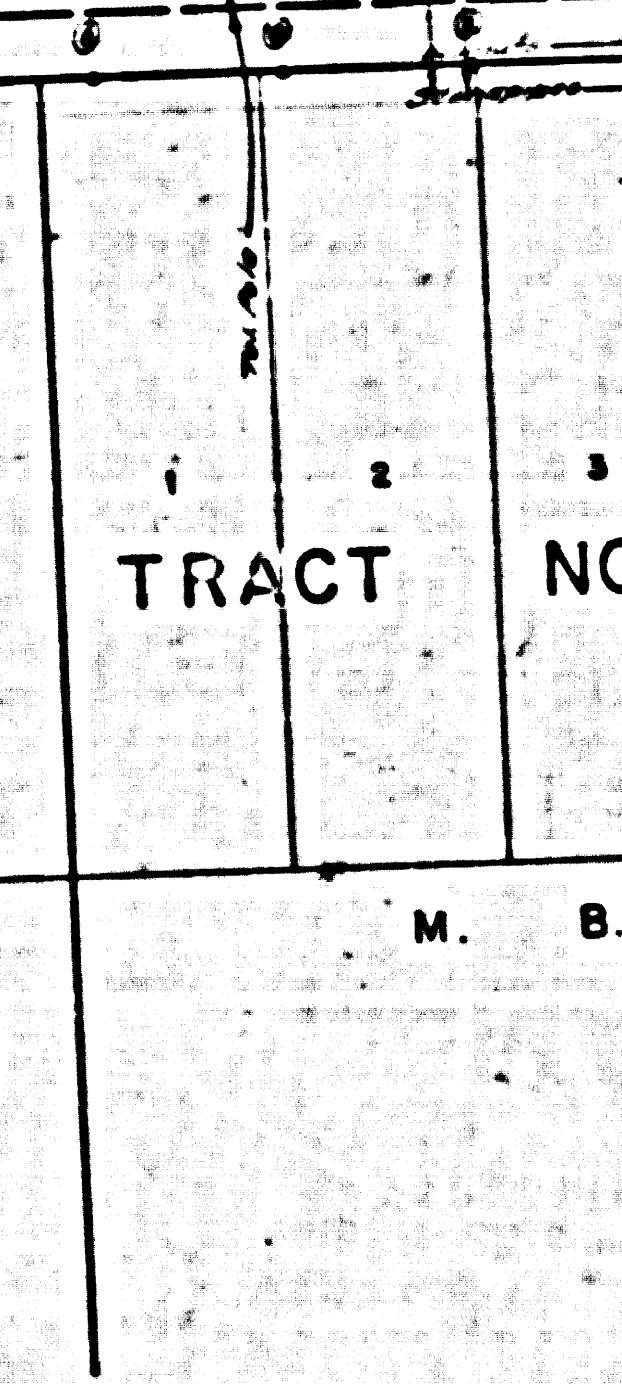
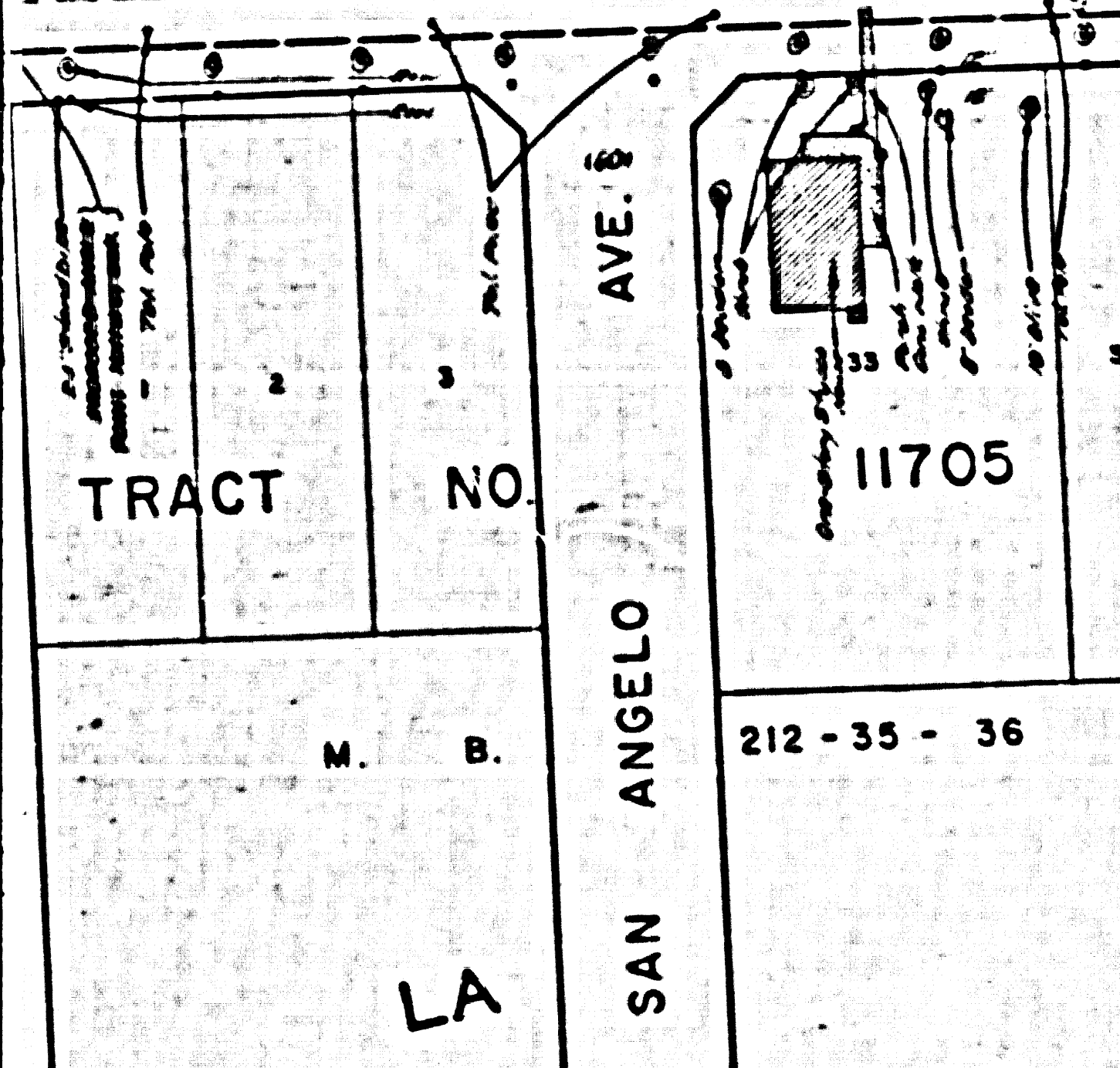

SAN ANGELO AVE.

SANTA MARIANA AVE.

COVINA BLVD.

BASSETT AVE.

COLLWOOD AVE.

ORANGE AVE.

ALLEY

ALLEY

P. 1-43

CSB-1216-2  
A2 OF A5



278

RANCHO LA PUENTE FOR P. I-43

LATER O. T.

Found old 4-4 Stake & ...

NELSON SURVEY BASSETT'S M.R. 59-4-9 KENNEDY ST.

O. T. BASSETT'S SUBDIVISION LOT A M.R. 59-4-9

COVINA PACIFIC ALLEY TRACT NO. 16259 M.B. 92-100

BLVD. POMONA VALLEY

TRACT NO. 11705 TRACT NO. 1212-35-36 SAN ANGELO AVE. SANTA MARIANA AVE.

TRACT RIVER No 1343 M.B. 20-10-11 SAN GABRIEL

LUGO CHANNEL

RANCHO

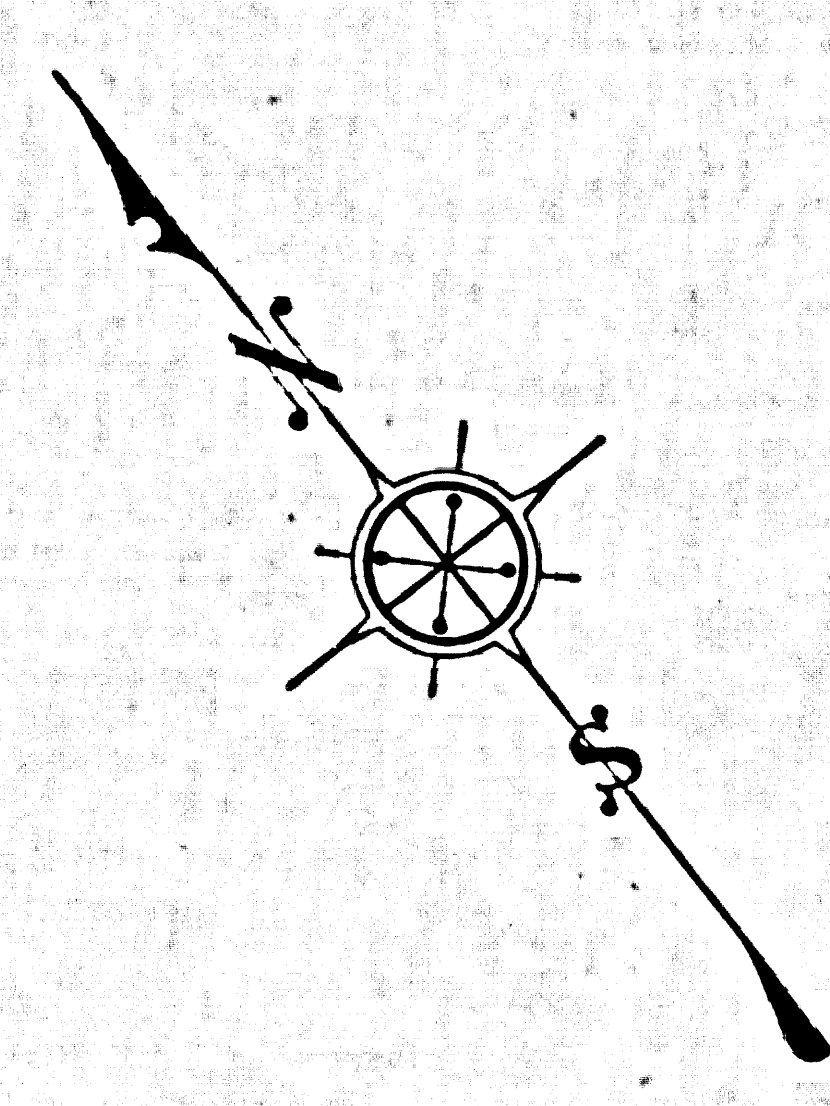

CSB-1216-2 A3 OF A5