

MAP OF
MOUNT WILSON ROAD
 FROM
FOOTHILL BOULEVARD
 TO
MOUNT WILSON
 COUNTY SURVEYORS MAP No B-1217
 SHEET No 2 OF 5 SHEETS.
 SCALE - 1 INCH = 50 FT.

JOB NUMBER 8149.
 ALFRED JONES - COUNTY SURVEYOR
 SURVEYED - JUNE 1936 - OCT. 1938.
 SURVEYED UNDER INSTRUCTIONS OF THE
 BOARD OF SUPERVISORS PER ORDER DATED
 MAR. 9, 1936.
 BEARINGS ARE BASED ON THE BEARING OF
 NORTH LINE SEC. 11 T. 1 N. R. 12 W. PER CSB-745-4
 F. B. 836-1-318, F. B. 850-3-210, F. B. 755-1-154.
 FIELD WORK BY... C. A. BENSON,
 W. MILLER,
 H. EVANS.
 OFFICE WORK BY... A. A. WOOD.
 CHECKED BY... A. H. DREW.

NOTE -
 UNLESS OTHERWISE NOTED,
 ALL IRON PIPES, PLUGS & TACKS,
 HAVE BEEN SET AT ALL E.C.'S
 & B.C.'S. REFER TO P. 11 FOR
 FIELD BOOK & PAGE.

CSB-1217-2
 A1 OF A3

ENGINEER & SURVEYOR

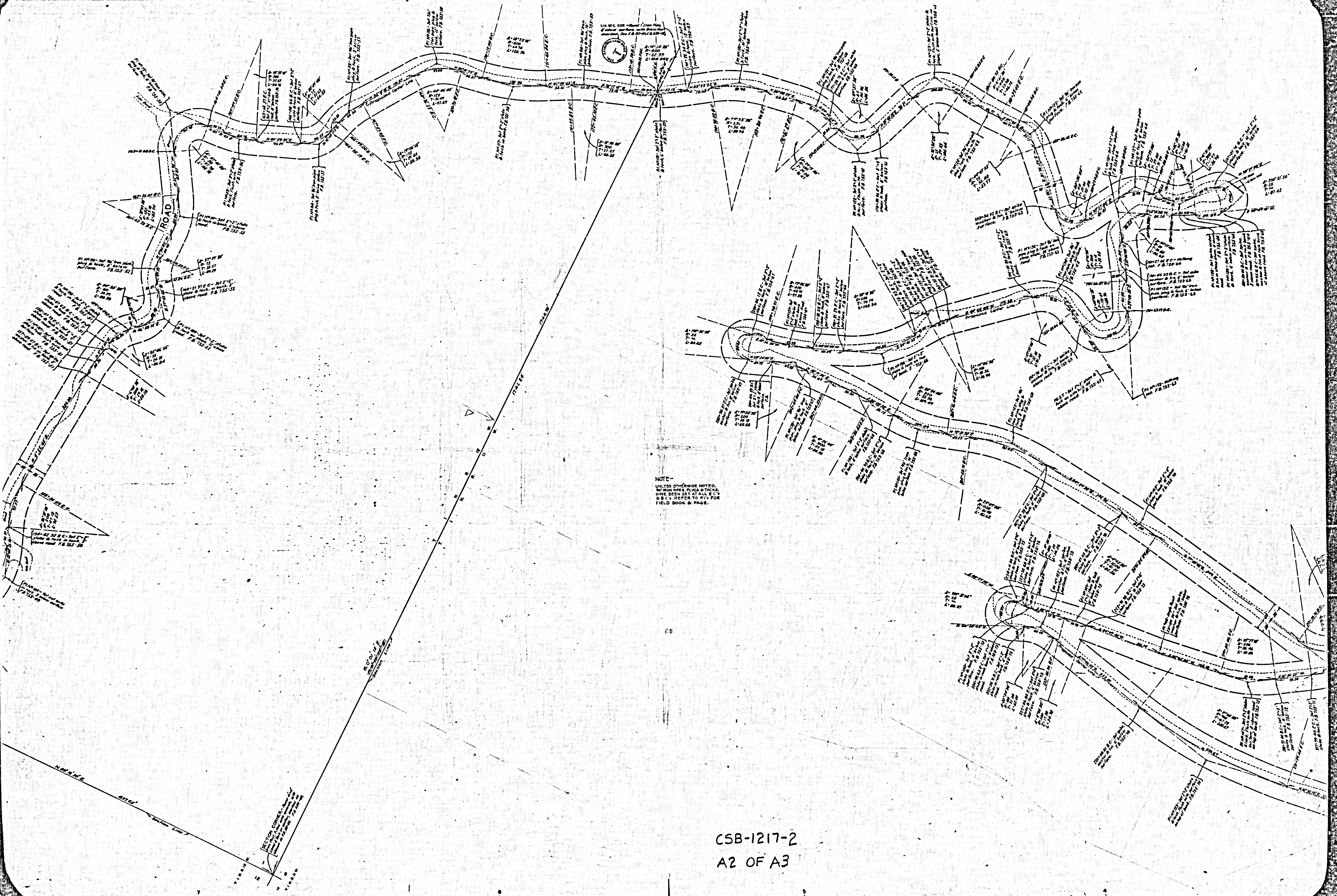

CSB-1217-2
A2 OF A3

