

SHEET NO 5 OF 5 SHEETS
COUNTY SURVEYORS MAP NO B-1217

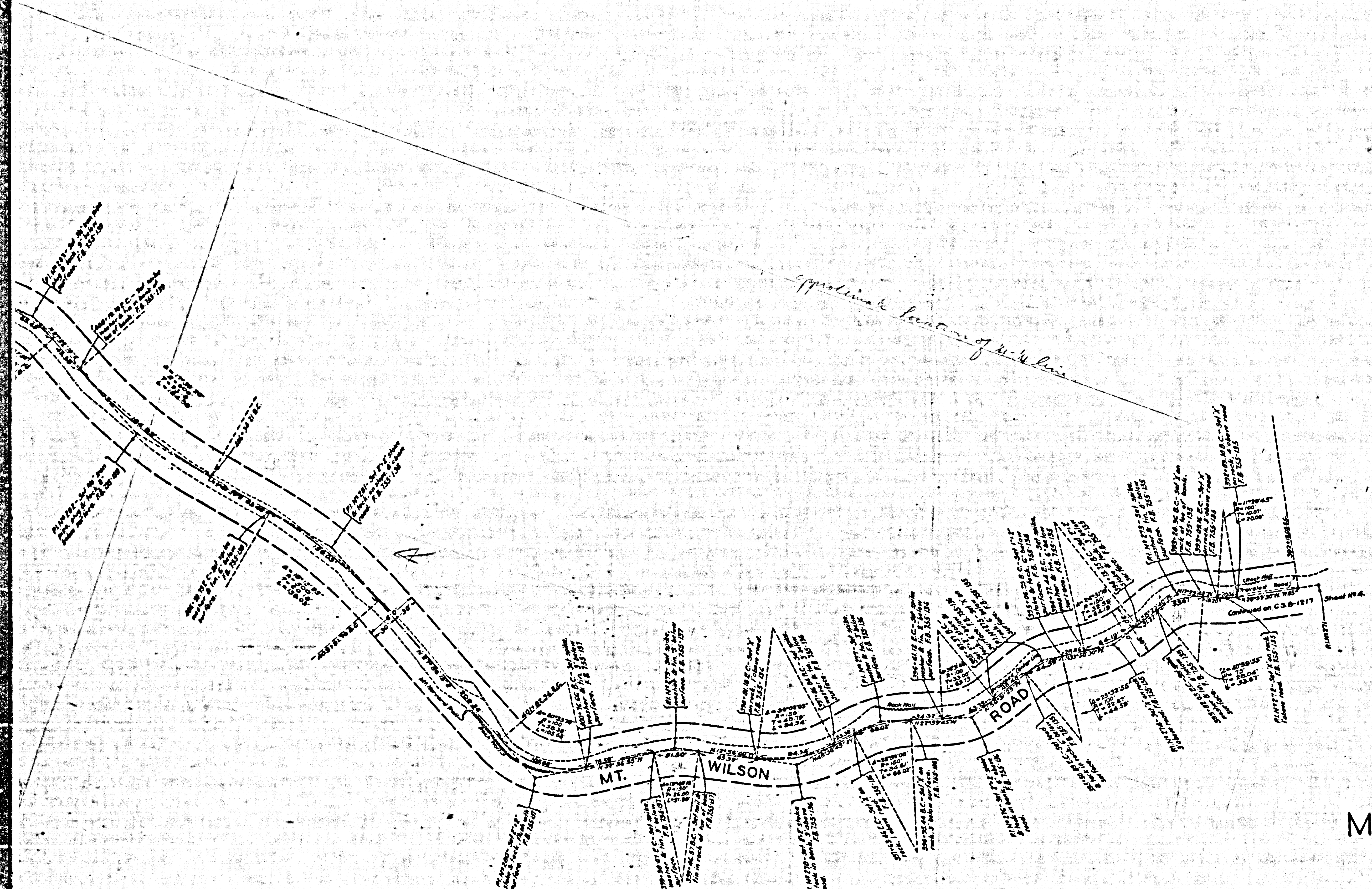

NOTE—
UNLESS OTHERWISE NOTED BY
THIS PLAN, PLUMBS & TACKS HAVE
BEEN SET AT ALL E.C.'S & B.C.'S
REFER TO THIS FOR FIELD BOOK
& PAGE.

MAP OF
MOUNT WILSON ROAD
FROM
FOOTHILL BOULEVARD
TO
MOUNT WILSON
COUNTY SURVEYORS MAP NO B-1217
SHEET NO 5 OF 5 SHEETS
SCALE—1 INCH= 50 FT.

JOB NUMBER 8149
ALFRED JONES - COUNTY SURVEYOR
SURVEYED - JUNE 1936 - OCT. 1938.
SURVEYED UNDER INSTRUCTIONS OF THE
BOARD OF SUPERVISORS PER ORDER DATED
MAR. 9, 1938.
BEARINGS ARE BASED ON THE BEARING OF
NORTH LINE SEC. 11 T. 1N. - R. 12W. PER C.S.B. 745-1
F. B. 636-1-318. F. B. 650-3-210. F. B. 755-1-154
FIELD WORK BY... C. A. BENSON,
WAMLLER,
H. F. EVANS.
OFFICE WORK BY... DAWHITE.
INDEX IS CHECKED BY... A. H. DREW.

CSB-1217-5
A1 OF A3

SHEET NO 5 OF 5 SHEETS
COUNTY SURVEYORS MAP NO B-1217

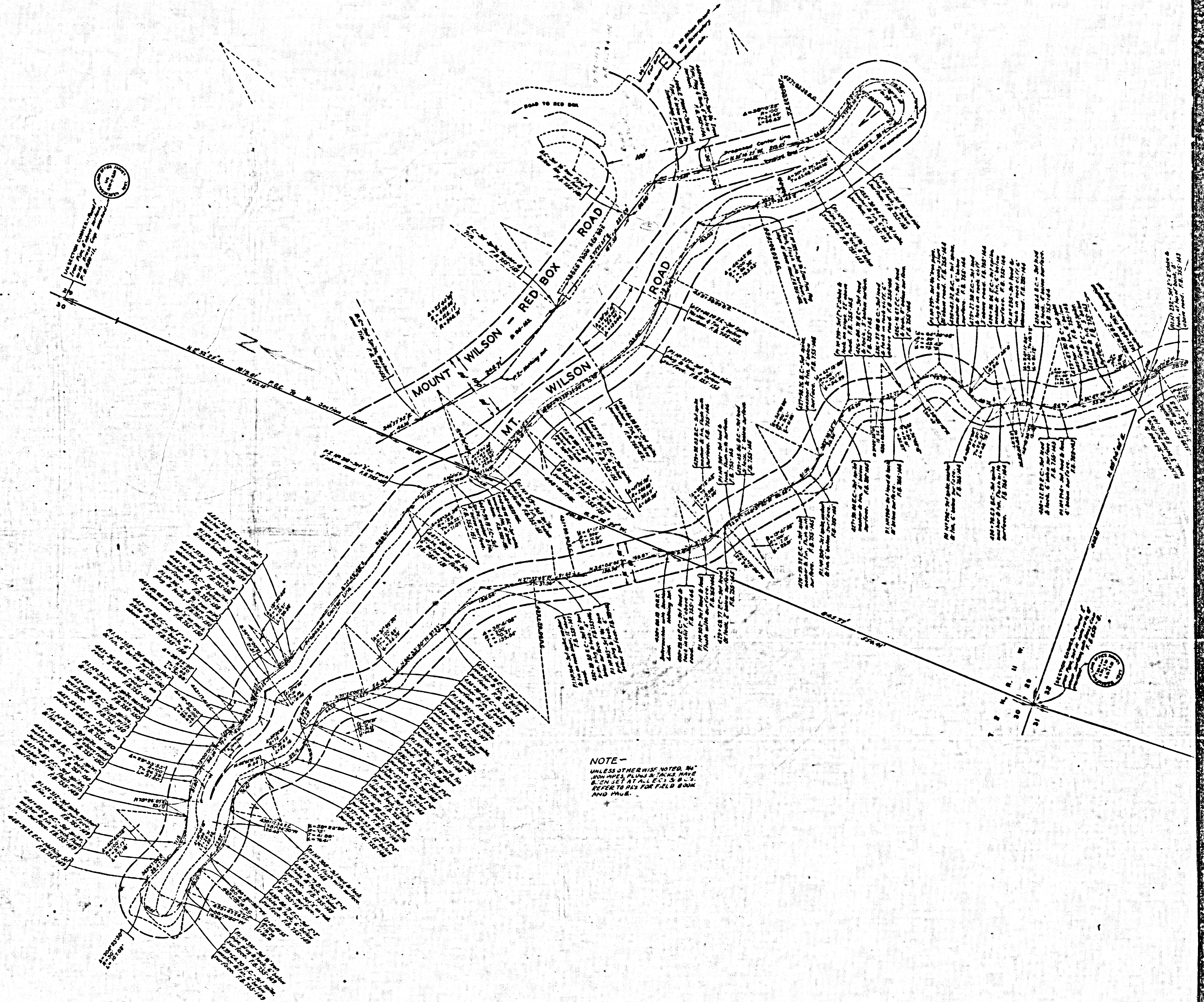

CSB-1217-5
 A3 OF A3

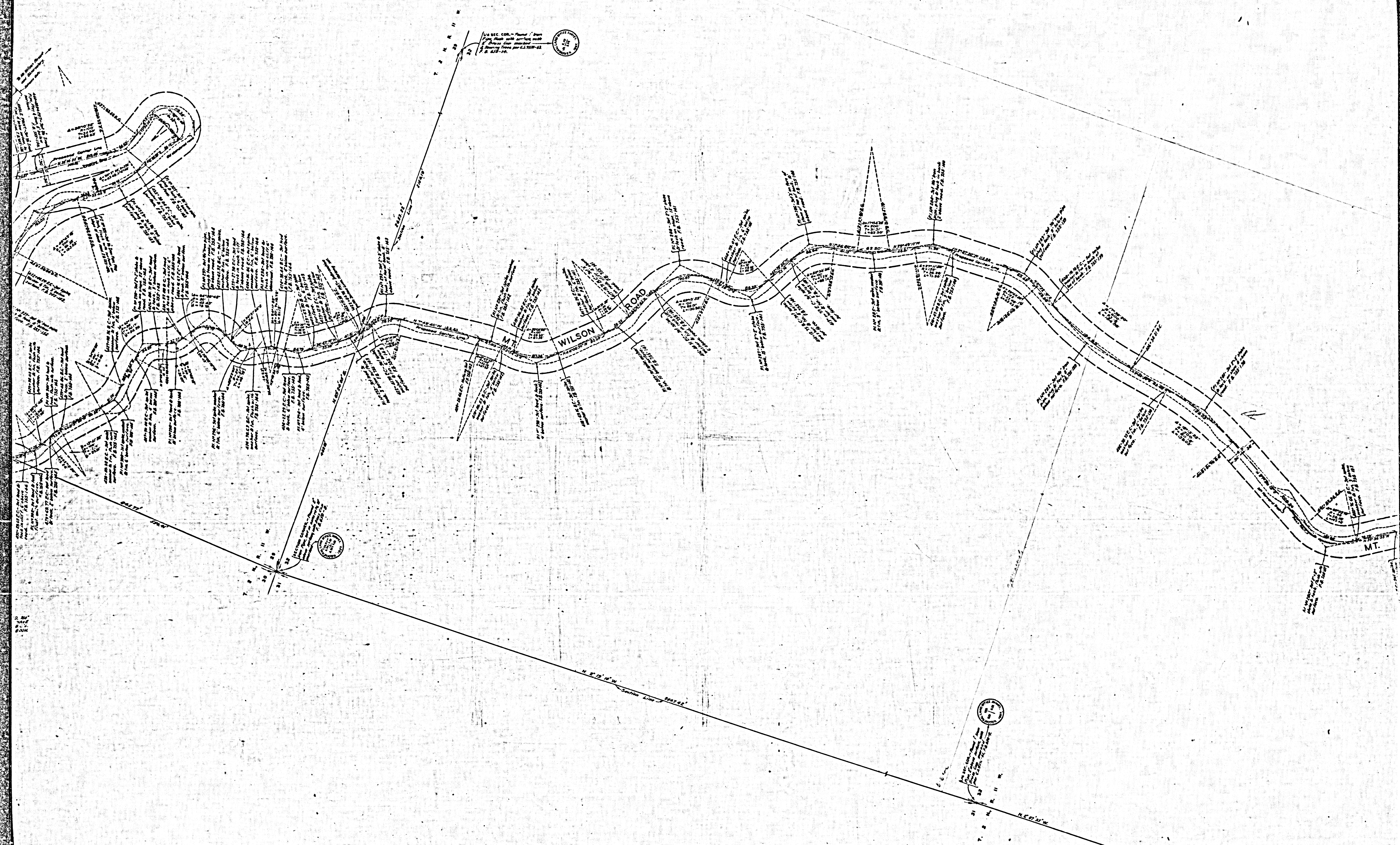

CSB-1217-5
 A2 OF A3