

31400

32400

1497.93  
Elev of  
Center  
3-103

1700

1650

1600

1550

1500

SCALES - HORIZONTAL - 1 INCH = 80 FEET  
VERTICAL - 1 INCH = 20 FEET

31400  
1498.65

SCALE - 1 INCH = 50 FEET

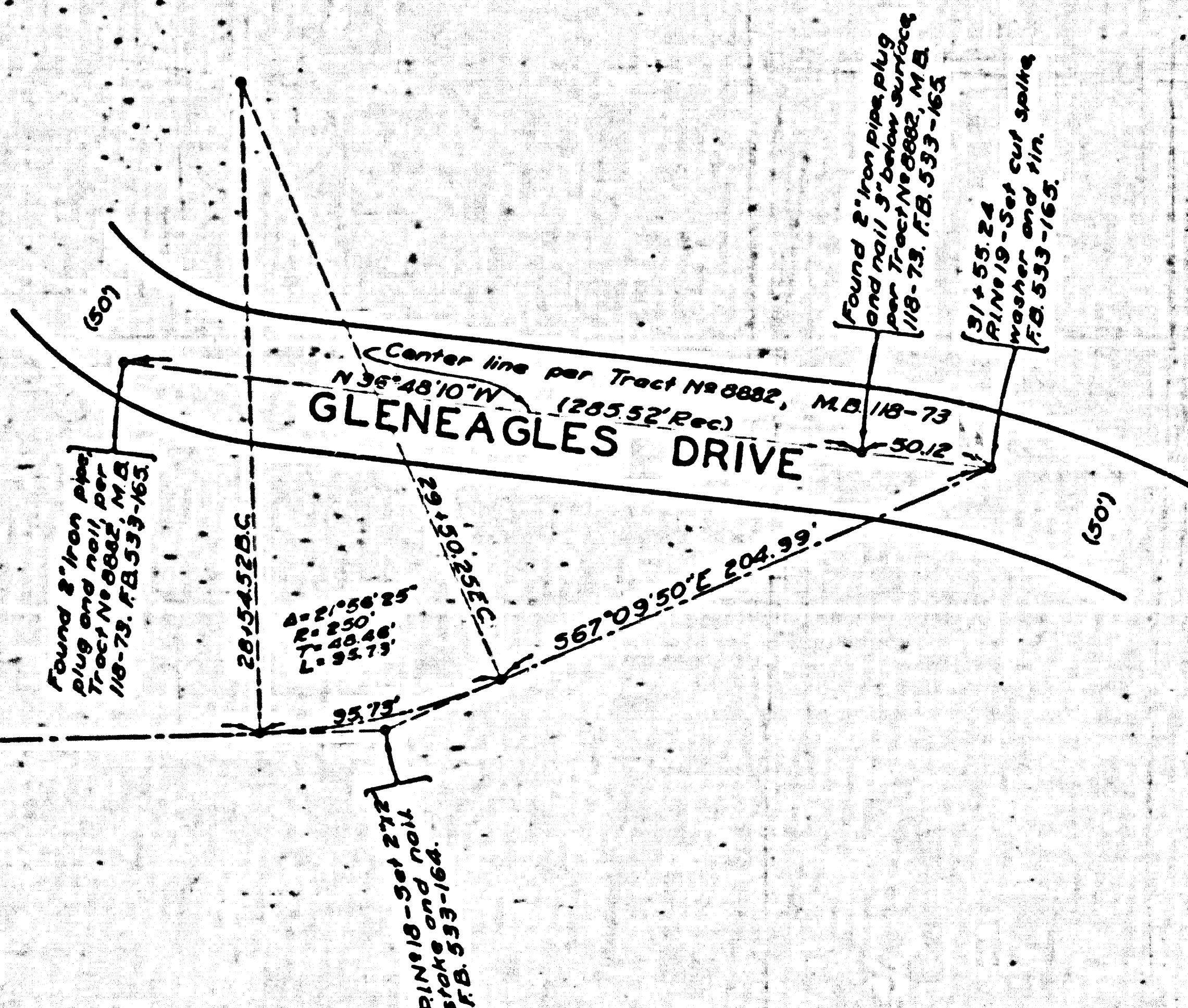

CSB-1235  
A1 OF A3

FOR BLUE PRINTING  
 WIDTH OF MAP = 24 INCHES  
 LENGTH OF MAP = 7 1/2 FEET  
 AREA / FOOT LENGTH = 2 1/2  
 TOTAL AREA OF MAP = 15 1/2

MAP AND PROFILE OF  
**FLINTRIDGE MOTORWAY**  
 FROM  
 SAN RAFAEL LOOKOUT TOWER  
 SOUTHEASTERLY TO  
**GLENEAGLES DRIVE**

COUNTY SURVEYORS MAP NO B-1235  
 SCALE - SEE PLAN AND PROFILE

JOB NO 8110

ALFRED JONES COUNTY SURVEYOR  
 SURVEYED - OCTOBER 1935 - SEPTEMBER 1936

BEARINGS ARE BASED ON THE BEARING OF  
 THE EASTERLY BOUNDARY OF THE CITY OF  
 GLENDALE AS SHOWN ON C.S.B-745 SHEET 3

F.B. 533-151-186

FIELD WORK BY . . . . . P. T. DUNLAP  
 . . . . . A. N. HELLSTROM  
 OFFICE WORK BY . . . . . M. H. CURTIS  
 CHECKED BY . . . . . D. M. FINLEY  
 . . . . . L. K. FREEMAN

DATUM U.S.G.S.  
 BENCH MARK ELEVATIONS SHOWN HEREON ESTABLISHED  
 FROM U.S.B.M. NO. 898 L.B. 713-41 PER U.S.G.S. RECORDS  
 OF ELEVATIONS BASED UPON SOUTHERN CALIFORNIA  
 FINAL ADJUSTMENT OF 1928

INDEX 41



COMMITTEE SURVEYORS MAP No. B-1-153

COMMITTEE SURVEYORS MAP No. B-1-153

SCALES: HORIZONTAL - 1 INCH = 80 FEET  
VERTICAL - 1 INCH = 20 FEET

BENCH MARK ELEV. 1839.86  
Top of brass cap monument  
Glendale City Boundary Post No. 1-40  
on fire break. F.B. 533-154

SCALE - 1 INCH = 50 FEET

CSB - 1235  
A3 OF A3

Note: Proposed Riding and Hiking Trail J.M. 8433  
added to this map by C.E. Draper 2-14-50  
Checked by S.M. Miller 2-14-50

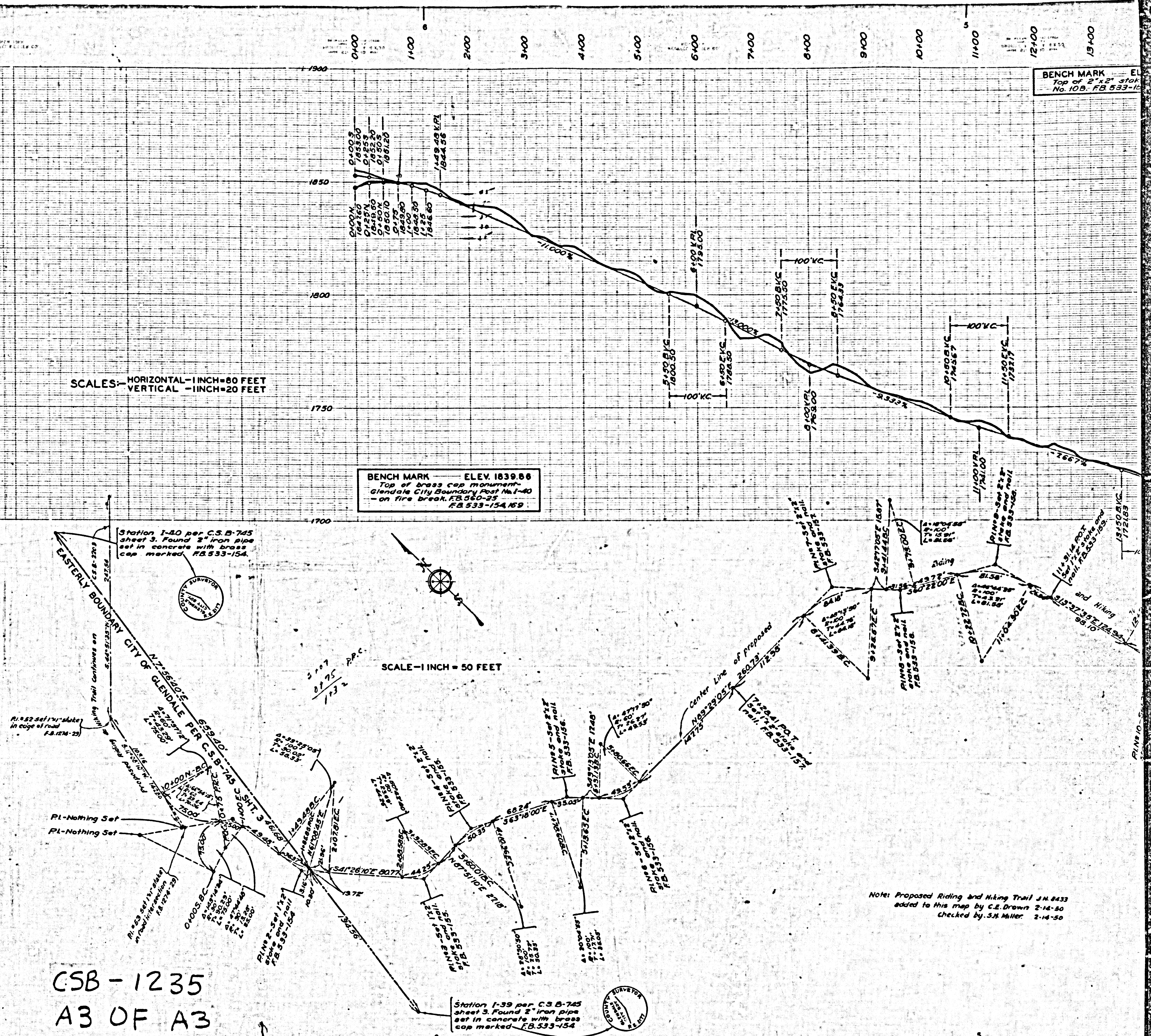



7+00 8+00 9+00 10+00 11+00 12+00 13+00 14+00 15+00 16+00 17+00 18+00 19+00 20+00 21+00 22+00 23+00 24+00 25+00 26+00 27+00 28+00 29+00 30+00 31+00 32+00

BENCH MARK ELEV. 1731.54  
Top of 2"x2" stake - R.P.P.I.  
No. 108. F.B. 533-129178.

BENCH MARK ELEV. 1594.84  
Top of 2"x2" stake - R.P.P.I.  
No. 164. F.B. 533-163100.

BENCH MARK ELEV. 1497.93  
Cult spike in south side of  
telephone pole at angle in  
line, 142 feet right of center  
line station 31+14. F.B. 533-183

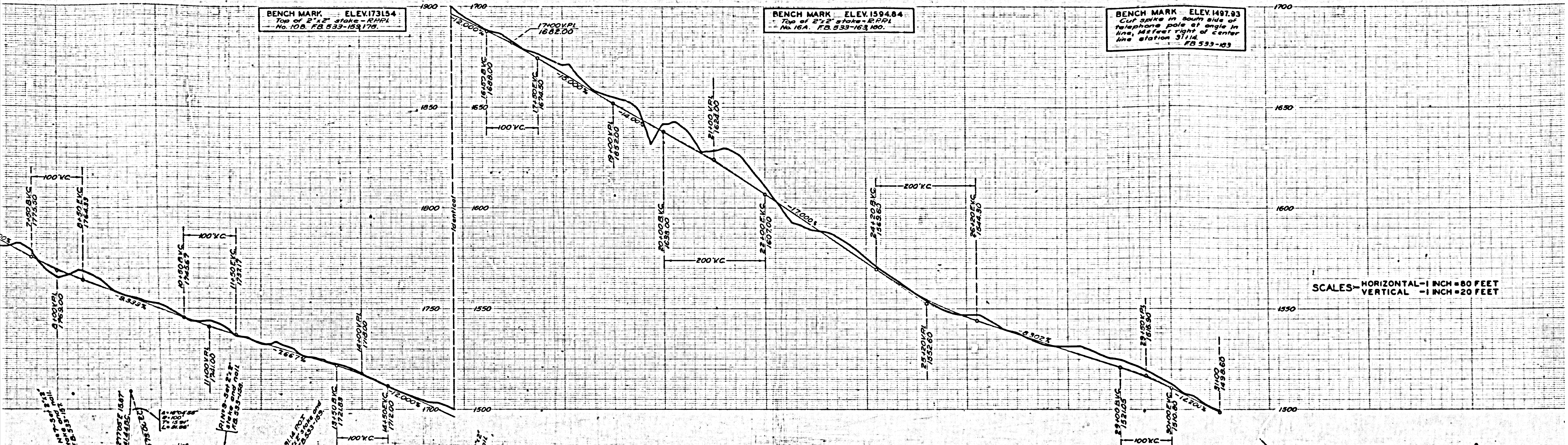

SCALES - HORIZONTAL - 1 INCH = 80 FEET  
VERTICAL - 1 INCH = 20 FEET

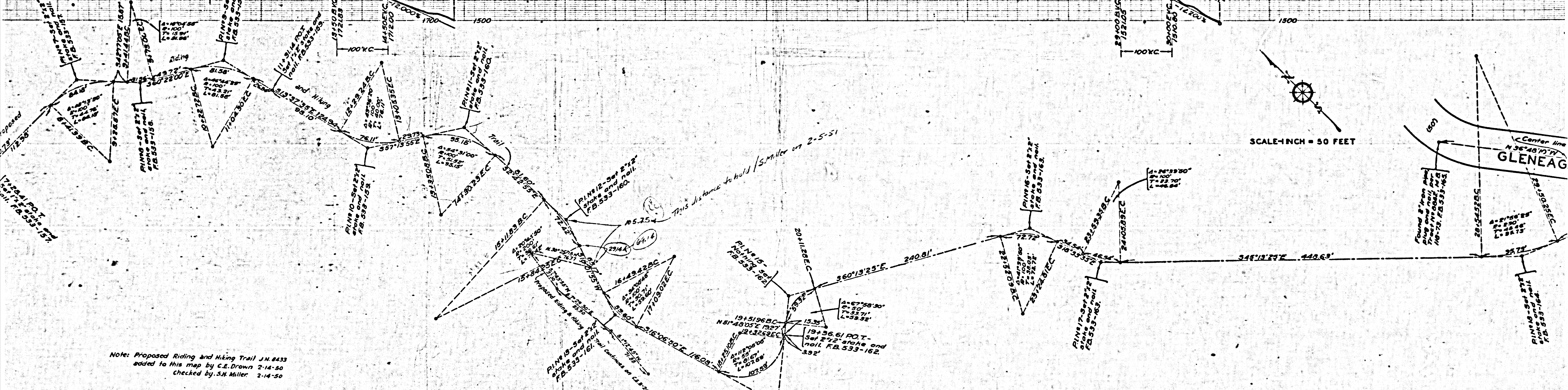

SCALE - 1 INCH = 50 FEET

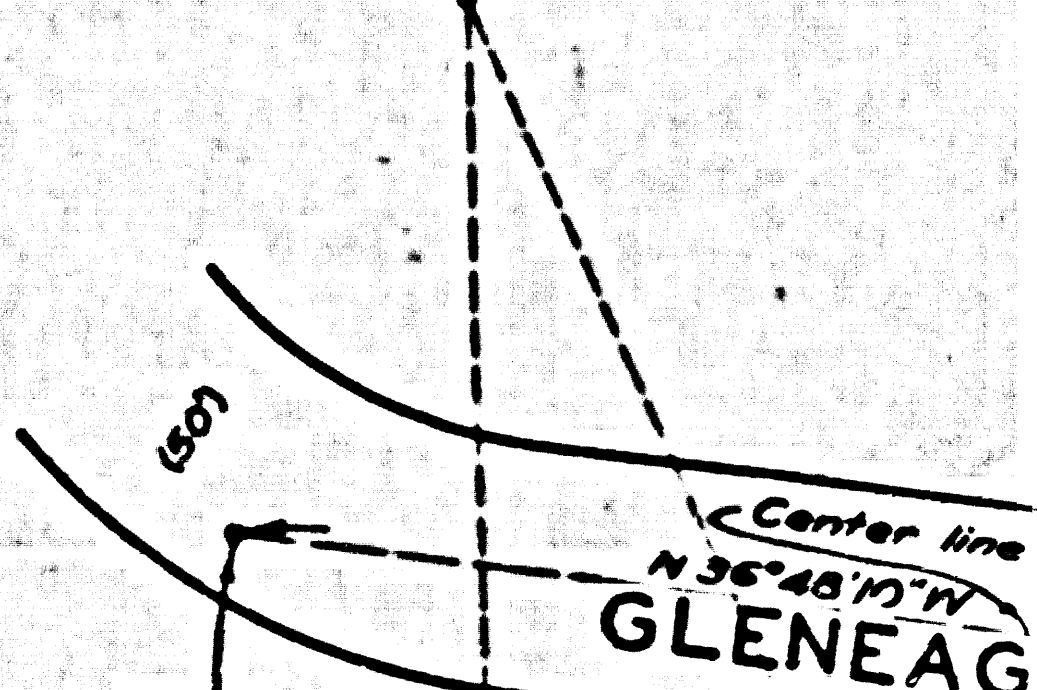

Note: Proposed Riding and Hiking Trail J.M. 8433  
added to this map by C.E. Drown 2-14-50  
checked by S.H. Miller 2-14-50

CSB-1235  
A2 OF A3