

MAP OF
GARVEY MEMORIAL RECREATION CENTER
~~WILMAR-GARVEY RECREATION CENTER~~
~~WILMAR RECREATION AREA~~
 BEING
 LOT 83 LANDS OF THE SAN GABRIEL IMPROVEMENT COMPANY
 M.R. 54-71

COUNTY SURVEYORS MAP NO B-1240
 SCALE: 1 INCH = 100 FT

INDEX 44

JOB NUMBER 4321
 ALFRED JONES-COUNTY SURVEYOR
 SURVEYED - OCTOBER 1936.
 SURVEYED UNDER INSTRUCTIONS OF THE
 BOARD OF SUPERVISORS PER ORDER DATED
 OCTOBER 6, 1936
 BEARINGS ARE BASED ON THE BEARING
 OF DOROTHY AVENUE PER TRACT NO 7353
 M.B. 99-27
 F.B. 678-1-6
 FIELD WORK BY... L. MOORE
 OFFICE WORK BY... C. J. TERRY
 CHECKED BY... A. A. ROESER
 L. R. FREEMAN

NOTE: Name changed to Garvey Memorial
 Recreation Center by order of the
 Board of Supervisors on December 8, 1942,
 San. St. 2237-2418 + E 150-300
 NOTE: Name changed at request of Department of
 Recreation and Playgrounds per instruction form
 issued by B. F. Flickner, June 20, 1957.

REVISED FEBRUARY, 1950. D.A.W.
 FOR GRADING PLAN SEE C.S.B-1480
 FOR LATER TOPOGRAPHIC SURVEY
 SEE C.S.B-2211

Note: Lots 48 & 5 are the Eastern 1/2 of Lot 13 Tr. No
 1278, M.B. 20-134-35 added to record in order
 Sept. 1957 R.L.C.

CSB-1240
 A1 OF A2

FOR BLUE PRINTING
 WIDTH OF MAP = 30 INCHES
 LENGTH OF MAP = 7 FEET
 AREA FOOT LENGTH = 215
 TOTAL AREA OF MAP = 6450

CONVALLA BROVAVUZE YTHAVUC

CONVALLA BROVAVUZE YTHAVUC

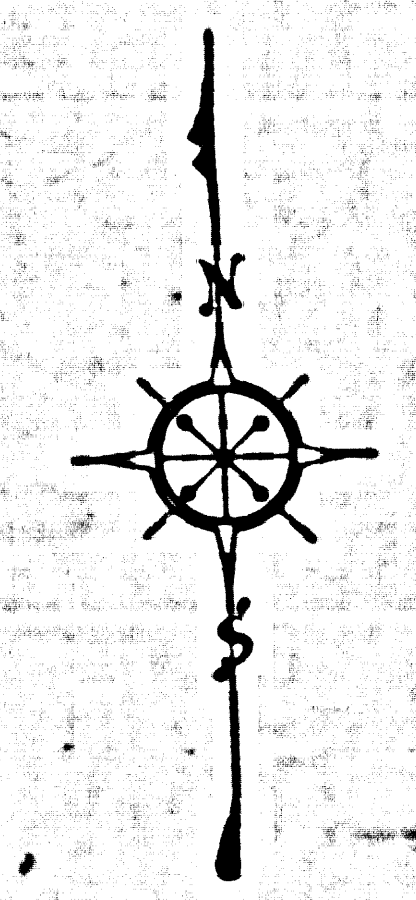
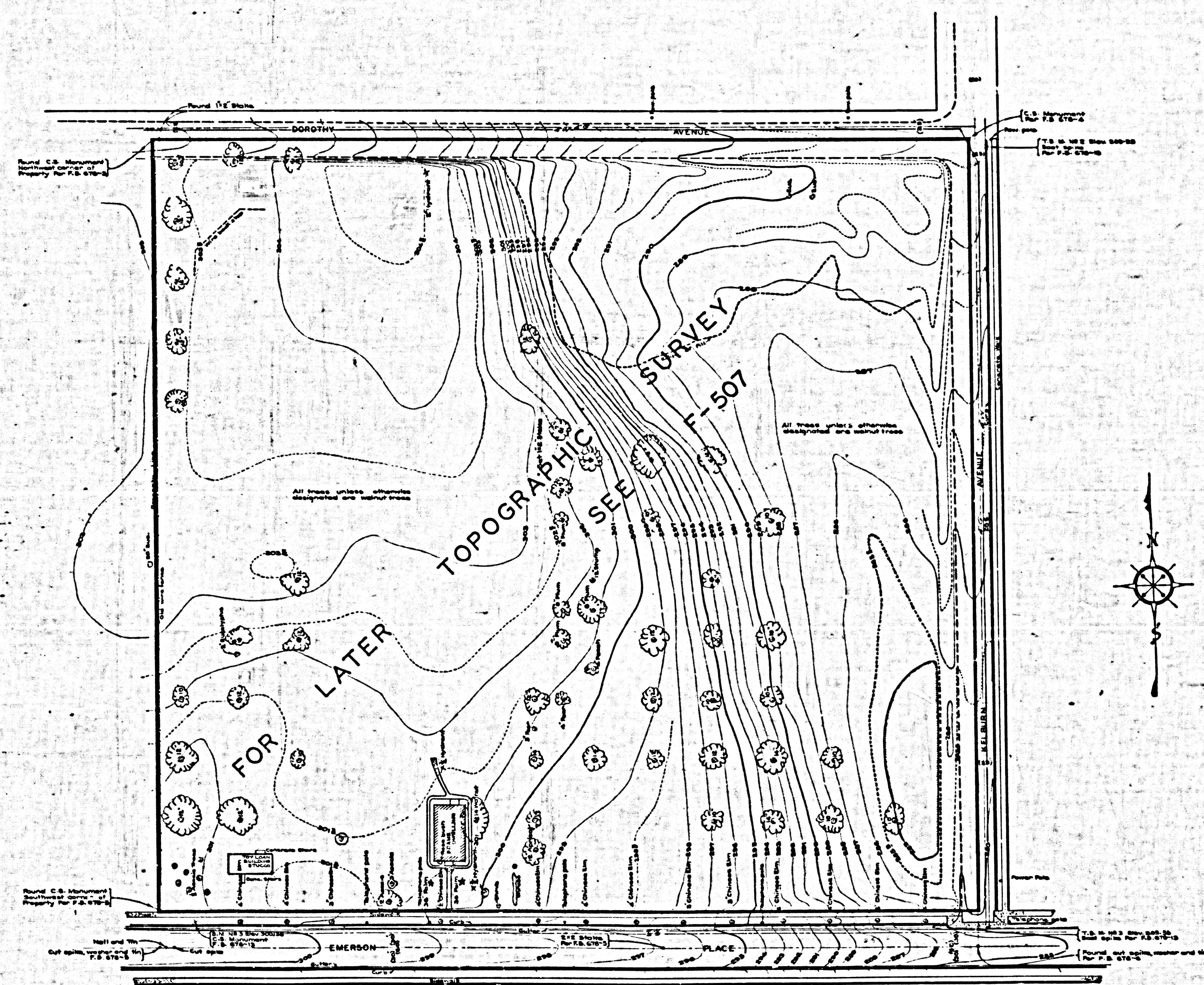

MARGINAL MAP
SHOWING
TOPOGRAPHY
SCALE: 1 INCH = 40 FT.

CSB-1240
A2 OF A2

DATUM U.S.G.S.
BENCH MARK ELEVATIONS SHOWN HEREON
ESTABLISHED FROM U.S.B.M. NO. 2924
AND U.S.B.M. NO. 475 PER U.S.G.S. RECORDS
OF ELEVATIONS BASED UPON SOUTHERN
CALIFORNIA FINAL ADJUSTMENT OF 1934
UNDERGROUND ADDED, NOVEMBER 1948. JBM

