

MAP OF  
**GAGE AVENUE**  
 FROM  
 CENTRAL AVENUE  
 TO  
 ALAMEDA STREET  
 COUNTY SURVEYORS MAP N<sup>o</sup> B-1245  
 SCALE: 1 INCH = 50 FT

JOB NUMBER 8137  
 ALFRED JONES - COUNTY SURVEYOR  
 SURVEYED AUG. 1936 TO APR. 1938.  
 SURVEYED UNDER INSTRUCTIONS OF THE  
 BOARD OF SUPERVISORS PER ORDER DATED  
 JUNE 16<sup>th</sup> 1936  
 BEARINGS ARE BASED ON THE BEARING OF  
 ALAMEDA STREET PER C.S. 8-478.  
 F.B. 645-1-93.  
 FIELD WORK BY... R. EVANS  
 OFFICE WORK BY... C.W. COX  
 CHECKED BY... A. AROESER.

INDEX 7

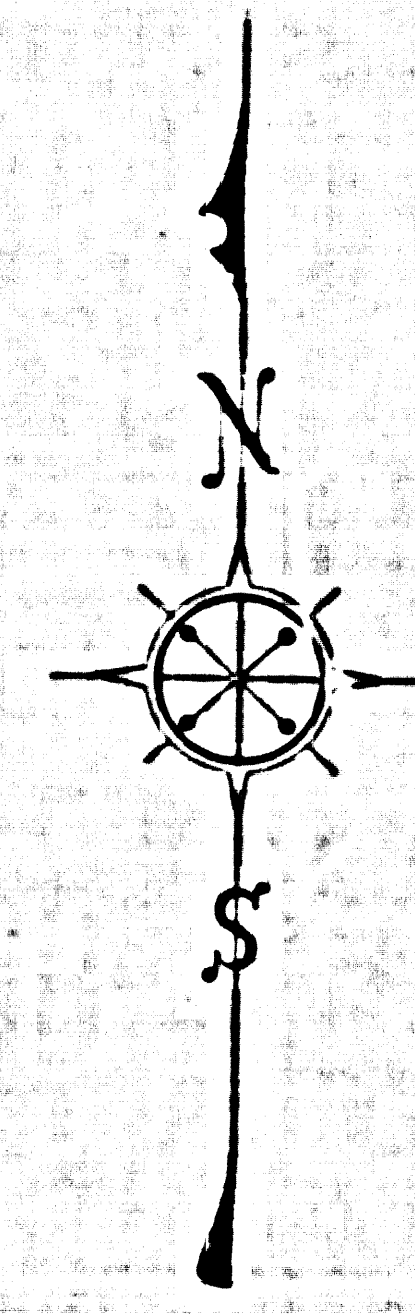

CSB-1245  
 A1 OF A5

COUNTY SURVEYORS MAP N<sup>o</sup> B-1245

COUNTY SURVEYORS MAP N<sup>o</sup> B-1245



CITY OF LOS ANGELES

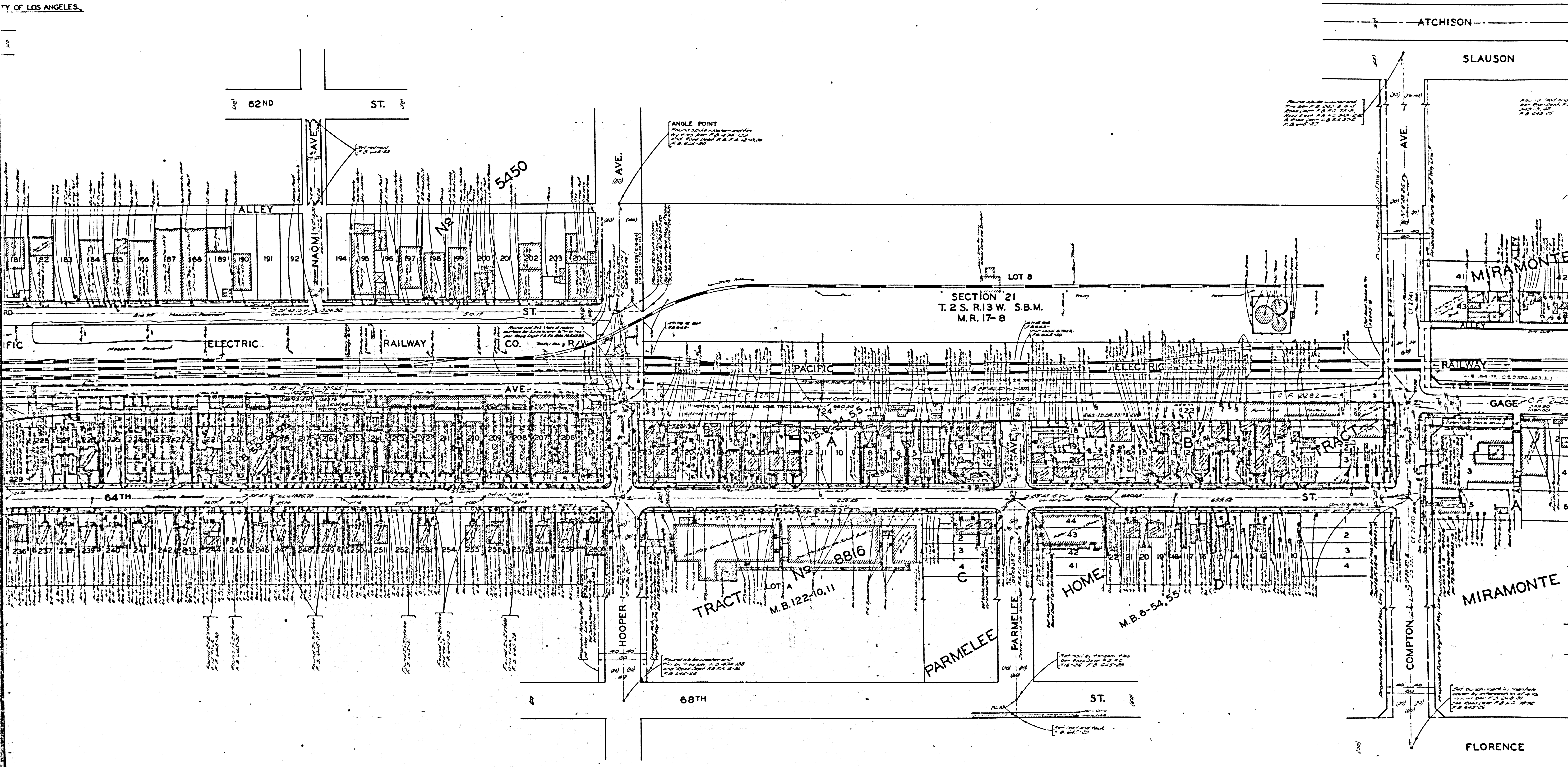

CS B-1245  
A4 OF A5



COMPLY SURVEYORS MAP NO. B-1521

COMPLY SURVEYORS MAP NO. B-1521

CSB-1245  
A5 OF A5

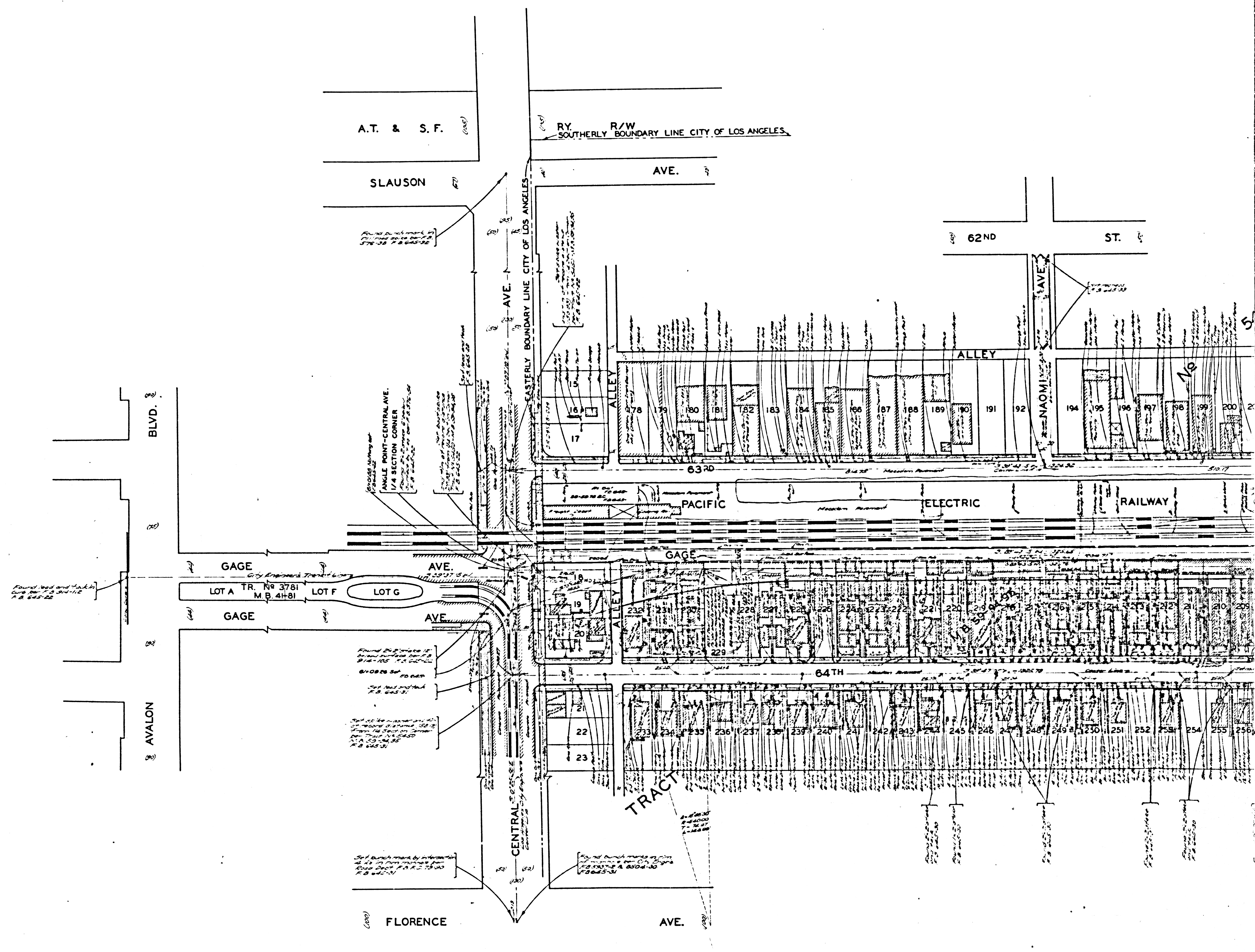

A.T. & S.F.

SLAUSON

AVE.

62ND

ST.

BLVD.

AVALON

GAGE

AVE.

GAGE

AVE.

FLORENCE

AVE.

GAGE

64TH

63RD

ALLEY

NAOMI

ALLEY

PACIFIC

ELECTRIC

RAILWAY

TRACT

Round bunch mark at  
intersection of  
770-28 & 630-22

PROPOSED  
ANGLE POINT-CENTRAL AVE.  
1/4 SECTION CORNER

Round lot and block  
corners of  
770-28 & 630-22

Round bunch mark at  
intersection of  
630-22 & 640-22  
630-22 & 640-22  
Self and method  
770-28 & 630-22

Self bunch mark by intersection  
of 630-22 & 640-22  
Base Dept. P.A.C. 770-28  
770-28 & 630-22

Round bunch mark at  
intersection of  
630-22 & 640-22  
Base Dept. P.A.C. 770-28  
770-28 & 630-22

LOT A TR. No 3781  
M.B. 4H-81

LOT F

LOT G

14

17

178

179

180

181

182

183

184

185

186

187

188

189

190

191

192

194

195

196

197

198

199

200

201

202

203

204

205

206

207

208

209

210

211

212

213

214

215

216

217

218

219

220

221

222

223

224

225

226

227

228

229

230

231

232

233

234

235

236

237

238

239

240

241

242

243

244

245

246

247

248

249

250

251

252

253

254

255

256

257

258

259

260

261

262

263

264

265

266

267

268

269

270

271

272

273

274

275

276

277

278

279

280

281

282

283

284

285

286

287

288

289

290

291

292

293

294

295

296

297

298

299

300



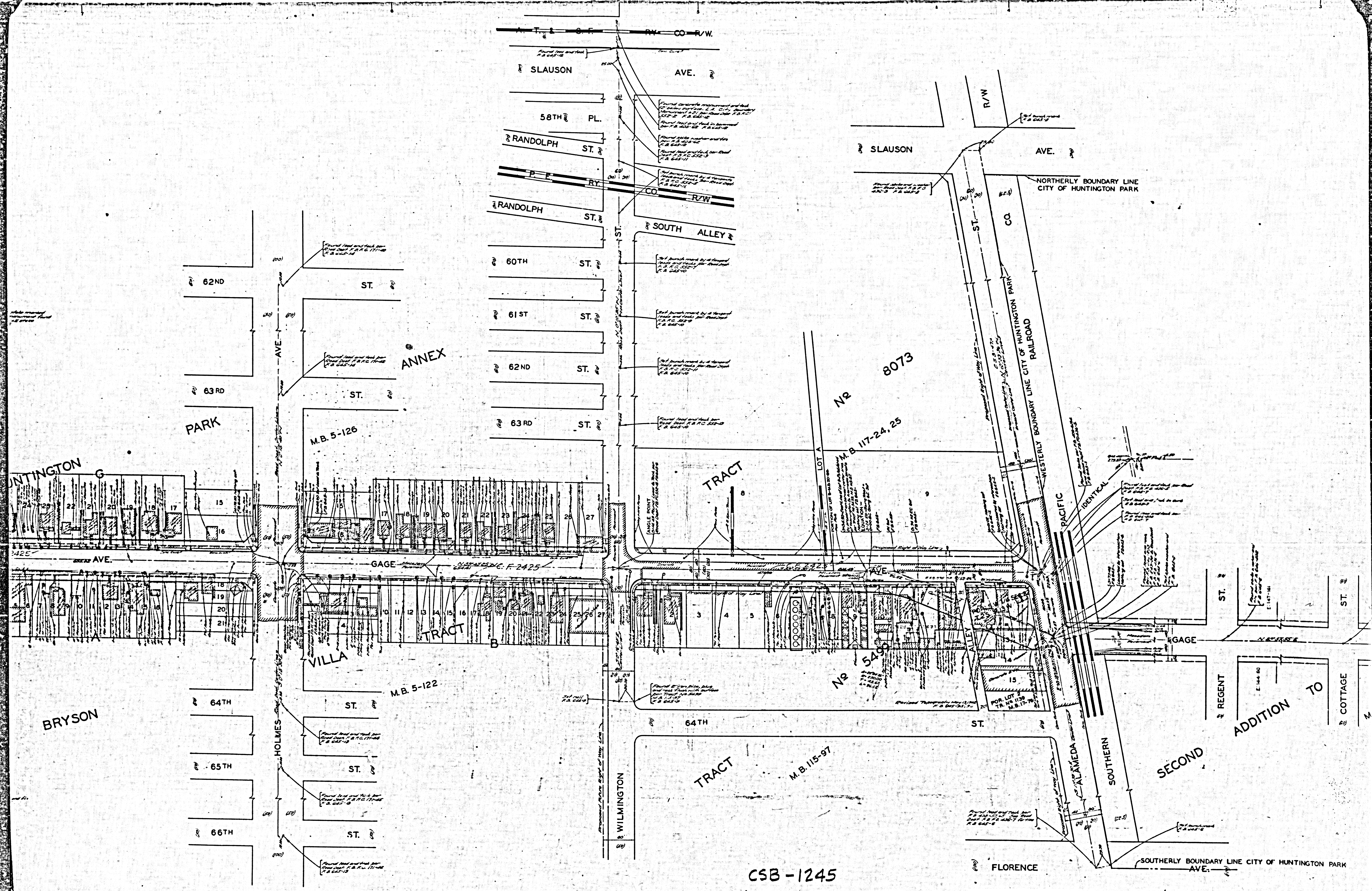

CSB-1245  
A2 OF A5

SLAUSON AVE.

58TH PL.

RANDOLPH ST.

RANDOLPH ST.

SOUTH ALLEY

60TH ST.

61ST ST.

62ND ST.

63RD ST.

62ND ST.

63RD ST.

64TH ST.

65TH ST.

66TH ST.

ANNEX

M.B. 5-126

Tr 8073

M.B. 117-24, 25

TRACT

Tr 5490

M.B. 5-122

VILLA

TRACT

TRACT

M.B. 115-97

BRYSON

64TH ST.

65TH ST.

66TH ST.

HOLMES

WILMINGTON

FLORENCE

SECOND

REGENT

ADDITION TO

COTTAGE

NORTHERLY BOUNDARY LINE CITY OF HUNTINGTON PARK

WESTERLY BOUNDARY LINE CITY OF HUNTINGTON PARK RAILROAD

SOUTHERLY BOUNDARY LINE CITY OF HUNTINGTON PARK AVE.



ATCHISON TOPEKA SOUTHERLY BOUNDARY LINE CITY OF LOS ANGELES AND SANTA FE R.R. R/W

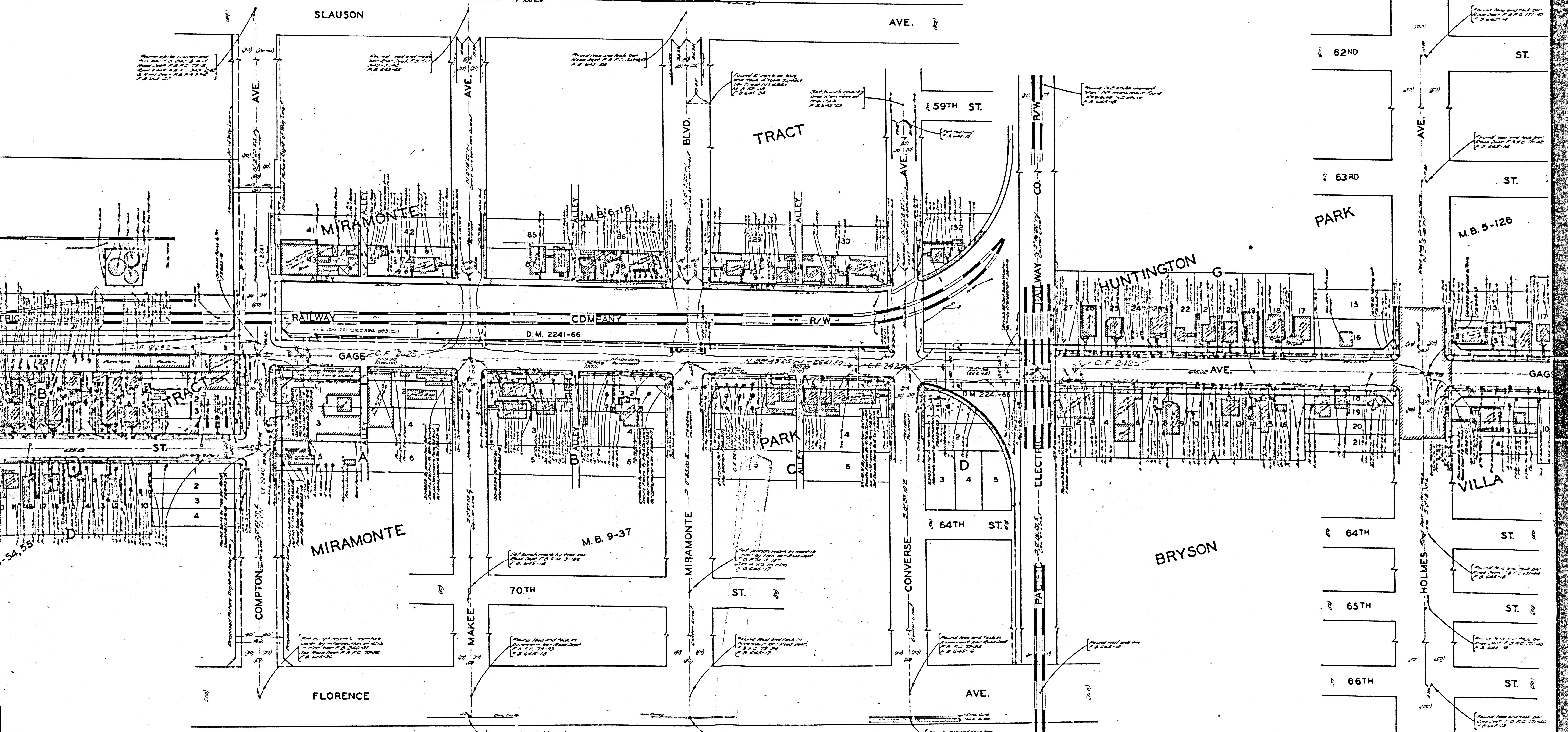

CSB-1245  
A3 OF A5