

MAP OF  
**PALM AVENUE**  
 FROM  
 EASTERLY LINE MOUNTAIN HOME TRACT  
 M.R. 60-77  
 TO  
 ARROYO BOULEVARD  
 COUNTY SURVEYORS MAP NO B-1250  
 SCALE - 1 INCH = 50 FT.

JOB NUMBER 8168.  
 ALFRED JONES - COUNTY SURVEYOR  
 SURVEYED - NOV 1936 - FEB 1937.  
 BEARINGS ARE BASED ON THE BEARING OF  
 SOUTHERLY LINE SEC 32 T.2N. R.12W. PER C.S.  
 B-745-1  
 FB 084-1-5,75-34.  
 FIELD WORK BY..... H.F. EVANS.  
 OFFICE WORK BY..... F.A. WOOD.  
 CHECKED BY..... A.M. DREW.  
 FOR PROFILE SEE C.S. B-1310 SH. 1  
 FOR X-SECTIONS SEE C.S. B-1310 SH. 2  
 Index 50-16 55

FOR BLUE PRINTING  
 WIDTH OF MAP = 36 INCHES  
 LENGTH OF MAP = 6 FEET  
 AREA/FOOT LENGTH = 3  
 TOTAL AREA OF MAP = 10

CSB-1250  
 A1 OF A2

3127

8635



S.W. 1/4 SECTION 32 T.2N. R.12W.

1/4 SECTION CORNER  
Found 1" iron pipe, plug & back  
6" above surface, in 1" iron  
pipe, 3" high, above to the  
west per Tract 3127, M.B.  
66-7, F.B. 624-81

TRACT  
LOT C M.B. 106-5  
LOT D M.R. 60-77  
GRAVELIA  
LOT C M.R. 60-77  
LOT B M.B. 106-5  
LOT C M.R. 60-7  
LOQUAT

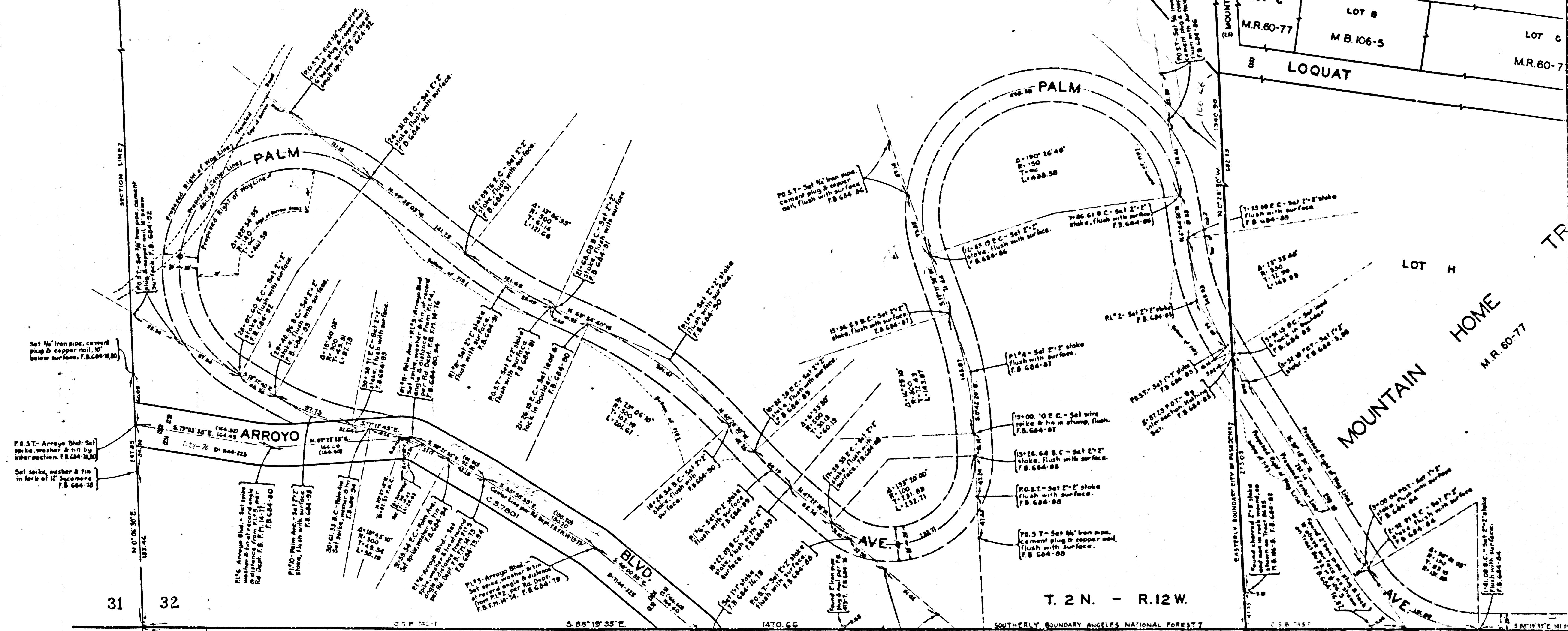

SECTION LINE 7  
SECTION LINE 6  
T. 2 N. - R. 12 W.  
SOUTHERLY BOUNDARY ANGELES NATIONAL FOREST  
T. 1 N. - R. 12 W.

PORTION OF LOTS 3 & 4 SECTION  
T. 1 N. R. 12 W.  
LOT 2  
LOT 1  
TRACT NO. 3127  
M.B. 35-62  
CSB-1250  
A2 OF A2