

COUNTY OF LOS ANGELES.
MAP OF
KAGEL CAÑON STREETS
FROM
SOUTHERLY BOUNDARY OF TRACT N^o 7342 M.B. 90-24-26
TO
NORTHERLY LINE OF SECTION 29, T. 3 N. R. 14 W.

COUNTY SURVEYORS MAP N^o B-1336
SHEET N^o 4 OF 5 SHEETS.
SCALE: - 1 INCH = 100 FEET.

JOB NUMBER 0021.08
WILLIAM J. FOX - COUNTY SURVEYOR.
MARCH, 1937 TO AUGUST, 1941.
SURVEYED - JUNE, 1945 TO JULY, 1952.

SURVEYED UNDER INSTRUCTIONS OF THE
BOARD OF SUPERVISORS PER ORDER DATED
FEB. 23, 1937, AND ON REQUEST OF THE ROAD
COMMISSIONER UNDER SEC. 79, ORD. 4099, BY
LETTER DATED APRIL 24, 1945.

BEARINGS ARE BASED ON THE BEARING OF
THE WESTERLY LINE SEC. 5, T. 2 N. R. 14 W. AS
SHOWN ON TR. NO. 7342 M.B. 90-100MB 90-24-26

F. B. 699 - 47 - 247
F. B. 1147 - 3 - 215
F. B. 1424 - 3 - 100

FIELD WORK BY L. D. MOORE
F. C. HOWARD
AN HELLSTROM
OFFICE WORK BY D. M. FINLEY
J. D. PRICE
R. L. GREEN
CHECKED BY D. M. FINLEY

THIS MAP FILED OCT. 1956
JOHN A. LAMBIE COUNTY ENGINEER

CSB-1336-4
A1 OF A 3

ANGELLES NATIONAL FOREST

F.M. 17468-3

E. 1/2 OF NW. 1/4 OF SEC. 32, - T. 3 N. R. 14 W.

F.M. 18067

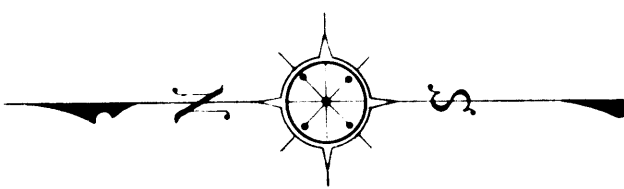

ANGELLES NATIONAL FOREST

MARGINAL MAP NOT DRAWN TO SCALE

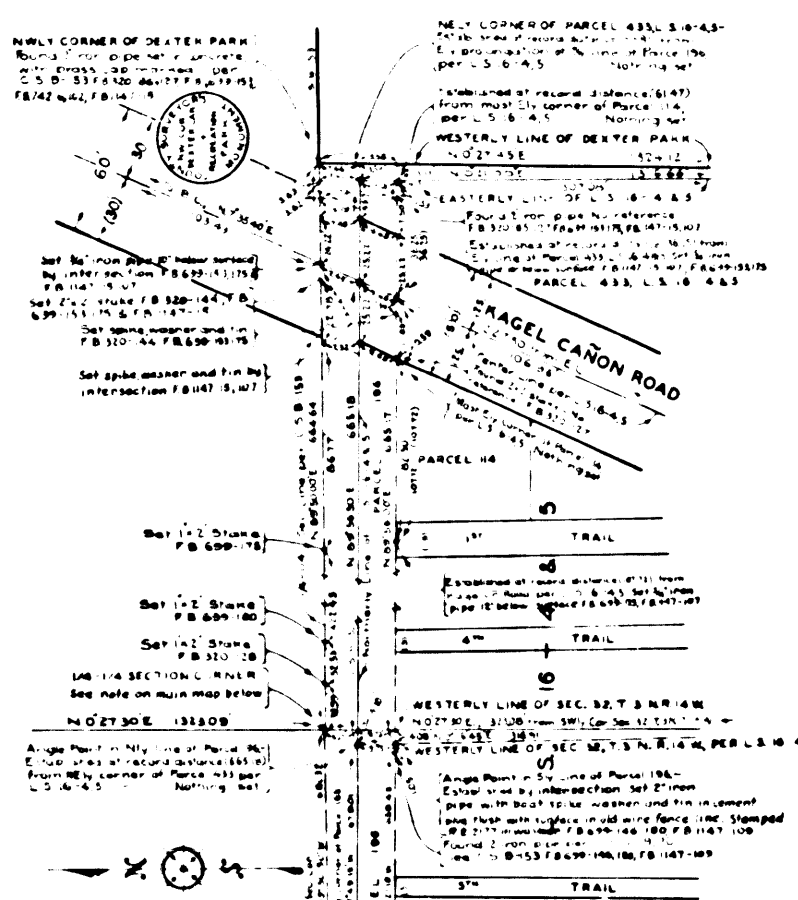
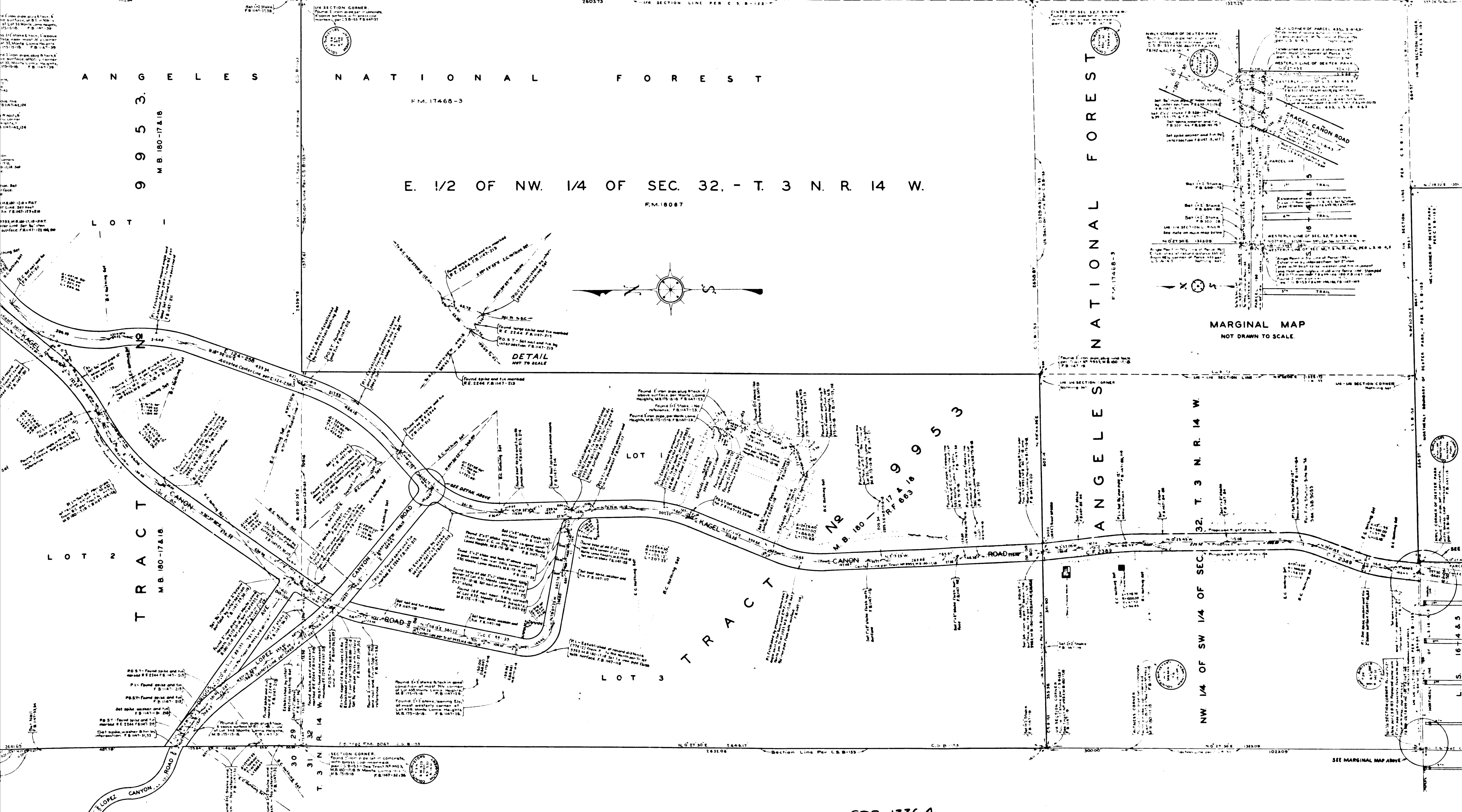

CSB-13364
A20FA3

SHEET NO 4 OF 2 SHEETS
COUNTY SURVEYORS MAP NO B-1336

SHEET NO 4 OF 2 SHEETS
COUNTY SURVEYORS MAP NO B-1336

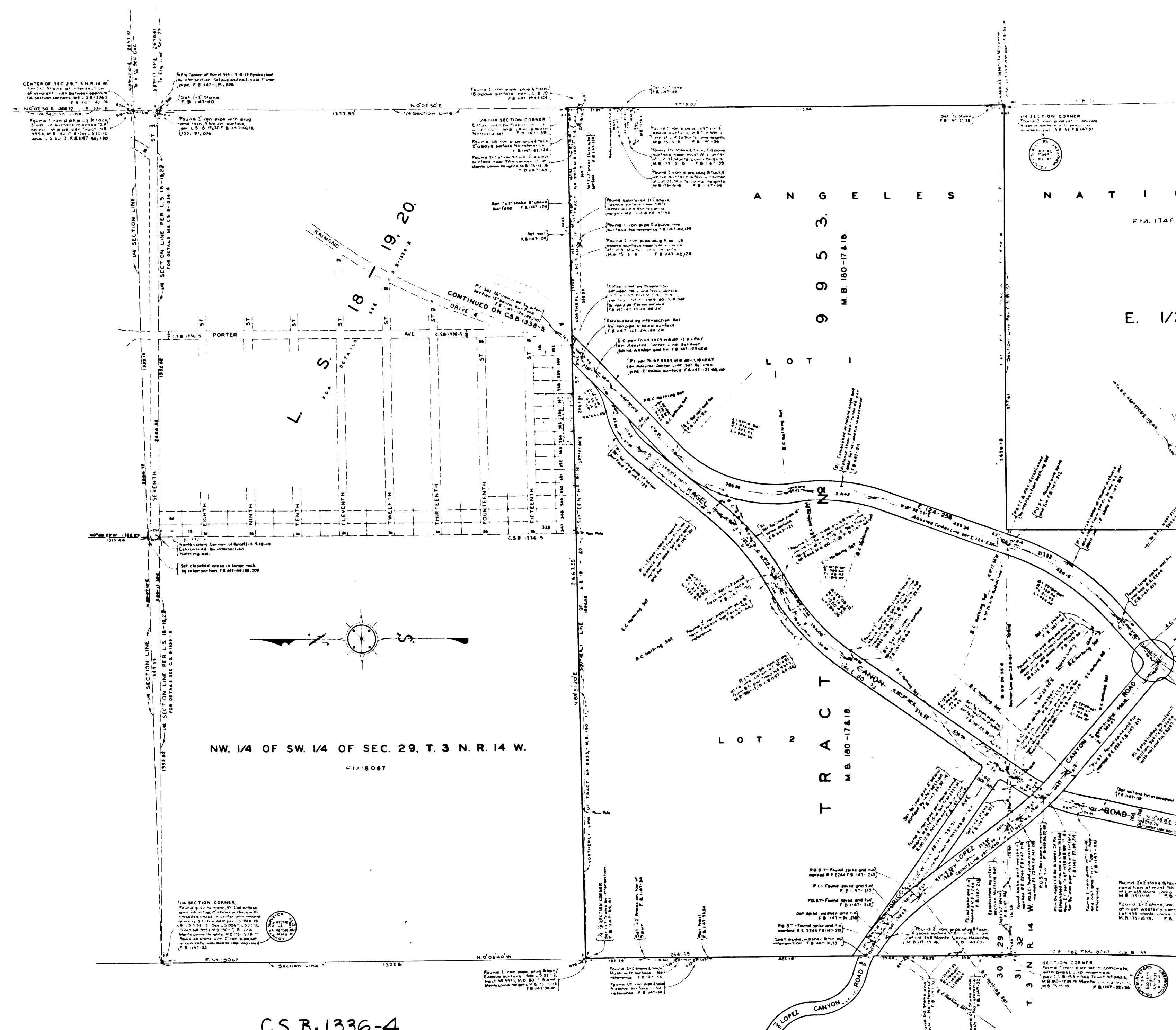

NW 1/4 OF SW 1/4 OF SEC. 29, T. 3 N. R. 14 W.

CS B-1336-4
A3 of A3