

9953

M. B. 180-17-18
R. F. 663

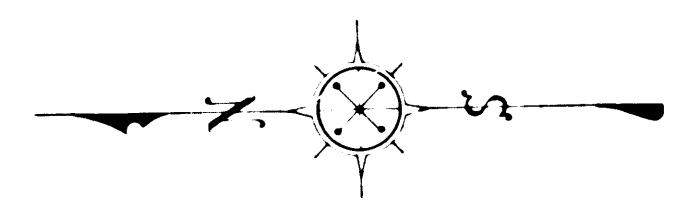

COUNTY OF LOS ANGELES
 MAP OF
KAGEL CAÑON STREETS
 FROM
 SOUTHERLY BOUNDARY OF TRACT N^o 7342 M.B. 90-24-26
 TO
 NORTHERLY LINE OF SECTION 29, T. 3 N., R. 14 W.

COUNTY SURVEYORS MAP N^o B-1336
 SHEET NO. 5 OF 5 SHEETS
 SCALE: 1 INCH = 50 FEET.

JOB NUMBER 002108
 WILLIAM J. FOX - COUNTY SURVEYOR
 SURVEYED - MARCH 1937 TO AUGUST 1941
 JUNE 1945 TO JULY 1952

SURVEYED UNDER INSTRUCTIONS OF THE
 BOARD OF SUPERVISORS PER ORDER DATED
 FEB. 23, 1937 AND ON REQUEST OF THE ROAD
 COMMISSIONER UNDER SEC. 79, ORD. 4099, BY
 LETTER DATED APRIL 24, 1945.

BEARINGS ARE BASED ON THE BEARING OF
 THE WESTERLY LINE OF SECTION 5, T. 2 N.,
 R. 14 W. AS SHOWN ON TRACT NO. 7342 M.B.
 83-99, 100, M.B. 90-24-25.

F. B. 659-47-247
 F. B. 1147-3-215
 F. B. 1424-3-100

FIELD WORK BY L. D. MOORE
 F. C. HOWARD
 A. N. HELLSTROM
 OFFICE WORK BY D. M. FINLEY
 R. L. GREEN
 CHECKED BY D. M. FINLEY
 REVISED - 2-11-57 R. L. GREEN

CSB-1336-5
 A1 OF A3

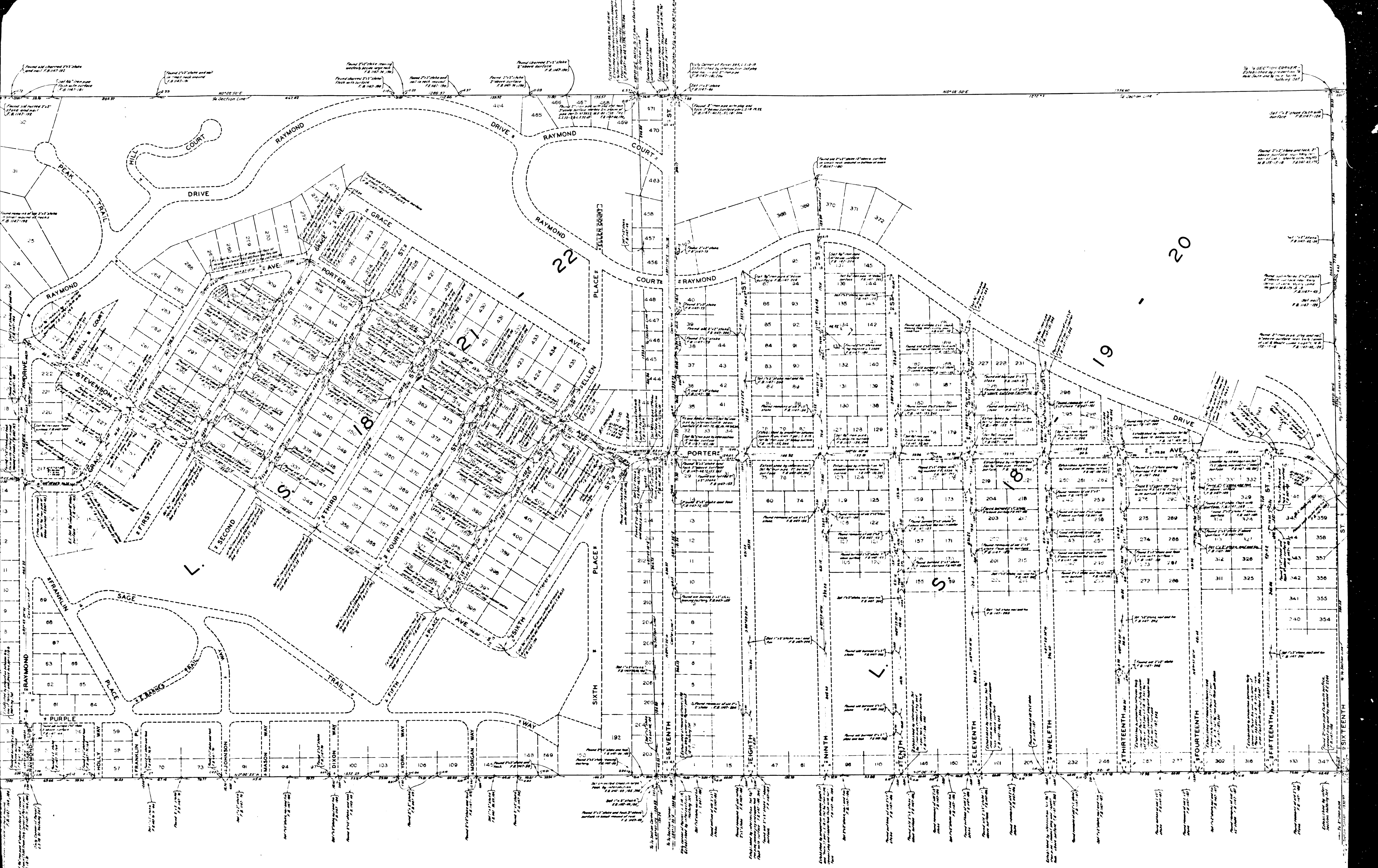

CSB-1336-5
A2 OF A3

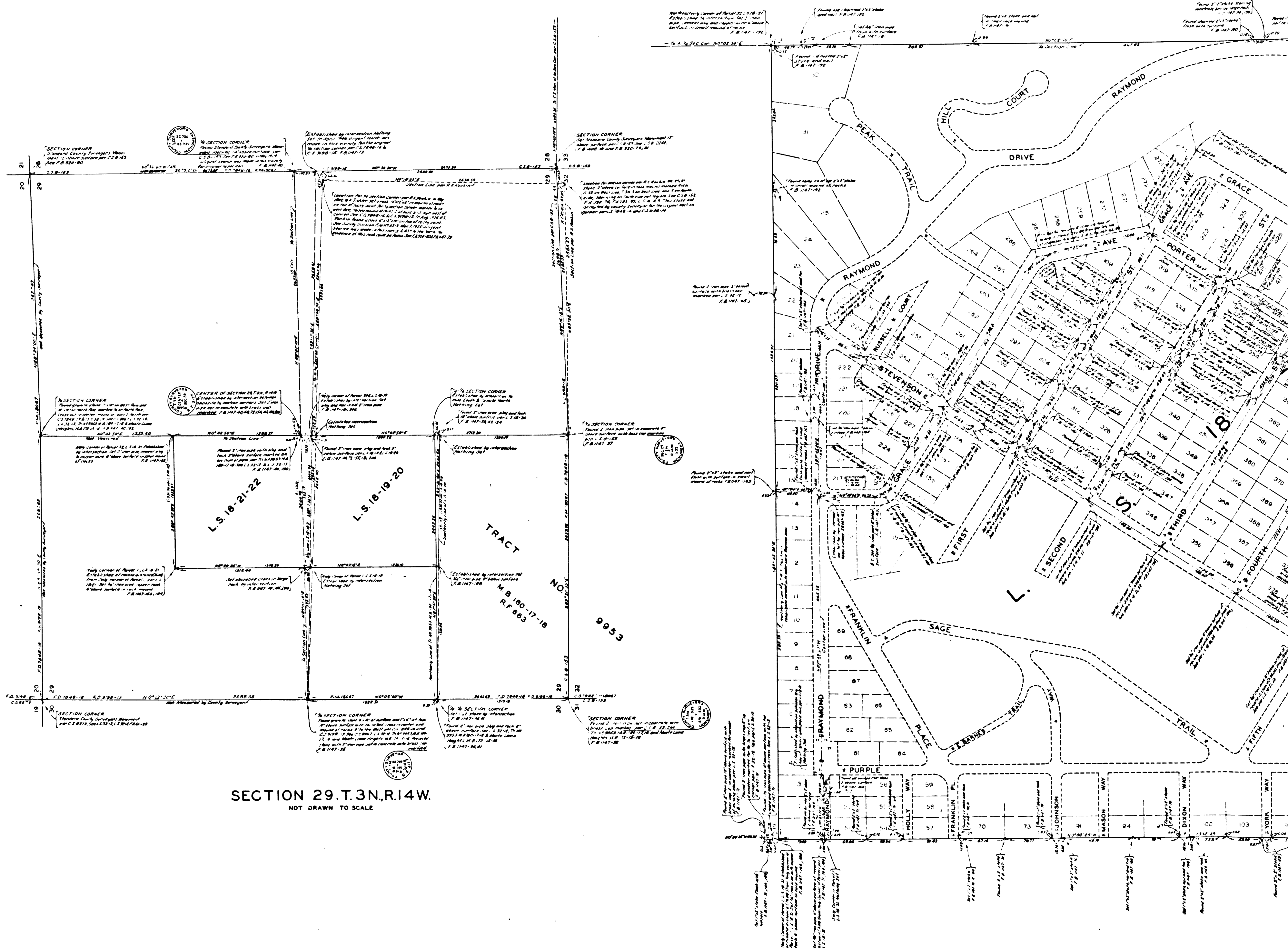

SECTION 29.T.3N.R.14W.
NOT DRAWN TO SCALE

CSB-1336-5
A3 OF A3