

SECTION CORNER
 Found Sandstone slab 9 1/2" x 4 1/2" surface on edge found
 Cross and Fire Bricks on Top and
 Two Screws on South Side See
 K-523712 Replaced same with 2"
 Iron Pipe set in Concrete with Brass
 Cap Marked: - and Buried the
 Sandstone inside it. F.B. 801-83

SECTION CORNER
 Found 6 1/2" Sandstone # above
 surface marked 16 1/2" on north side
 and with a cross on the south side.
 Found a mound of rock four feet in
 the north. F.B. 801-84

MAP OF
MALIBU CANYON ROAD
 FROM
MALIBU ROAD-STATE HIGHWAY NO 60-A
 TO
MULHOLLAND HIGHWAY
 COUNTY SURVEYORS MAP NO B-1603
 SHEET NO 2 OF 2 SHEETS
 SCALE: 1 INCH = 100 FT.

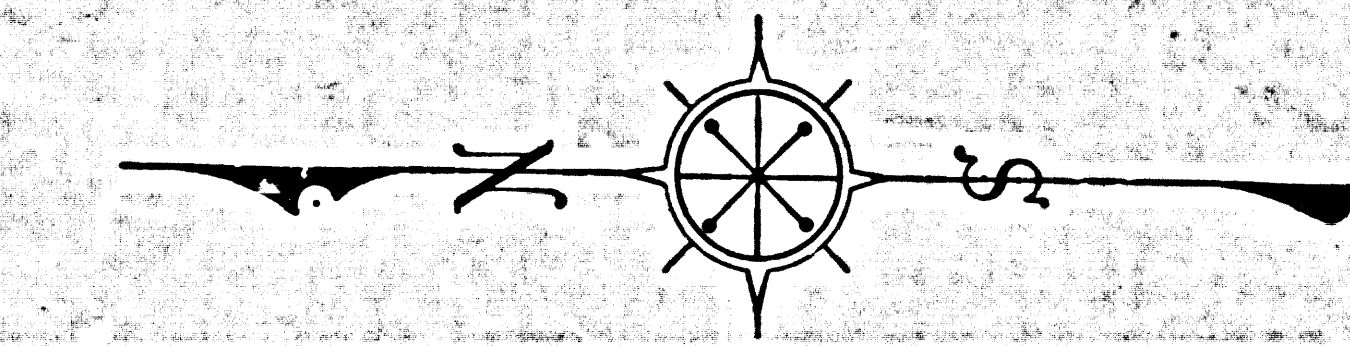

JOB NUMBER 8268

ALFRED JONES COUNTY SURVEYOR
 SURVEYED APRIL 1939 TO SEPTEMBER 1940.
 SURVEYED UNDER INSTRUCTIONS OF THE
 BOARD OF SUPERVISORS PER ORDER DATED
 MARCH 28, 1939.
 BEARINGS ARE BASED ON TRUE BEARING
 AT STATION 0+00 PER TIC TO U.S.C.&G.S.
 TRIANGULATION SYSTEM.

F.B. 801-7-228

FIELD WORK BY L.D. MOORE,
 T.J. STEVENSON,
 L.S. HAMMOND,
 OFFICE WORK BY H.M. HALL,
 CHECKED BY K.R. M'PHERSON.

FOR TOPOGRAPHY SEE C.S.B.-1490
 FOR PLAN & PROFILE SEE C.S.B.-1604

Approved on February 7, 1942 - C.F.S.
 Received July 1942 - W.L.L.
 Revised August, 1951 - S.S.
 Reprinted in A.S.B. SECTION 8, 718, WITH REVISION PER I.E.C. 88. OF 11/27/70 by S.L. February, 1970.

CSB-1603-2
 A1 OF A5

24,

FEBRUARY

SECTION CORNER
 Found Sandstone slab 9 1/2" x 4 1/2" surface on edge found
 Cross and Fire Bricks on Top and
 Two Screws on South Side See
 K-523712 Replaced same with 2"
 Iron Pipe set in Concrete with Brass
 Cap Marked: - and Buried the
 Sandstone inside it. F.B. 801-83

APPROVED
BY
THE
BOARD
OF
SUPERVISORS



FEBRUARY

T. I. S.
R. 17. W.

T. I. S.
R. 18. W.

CSB-1603-2
A20FA5

191

24,

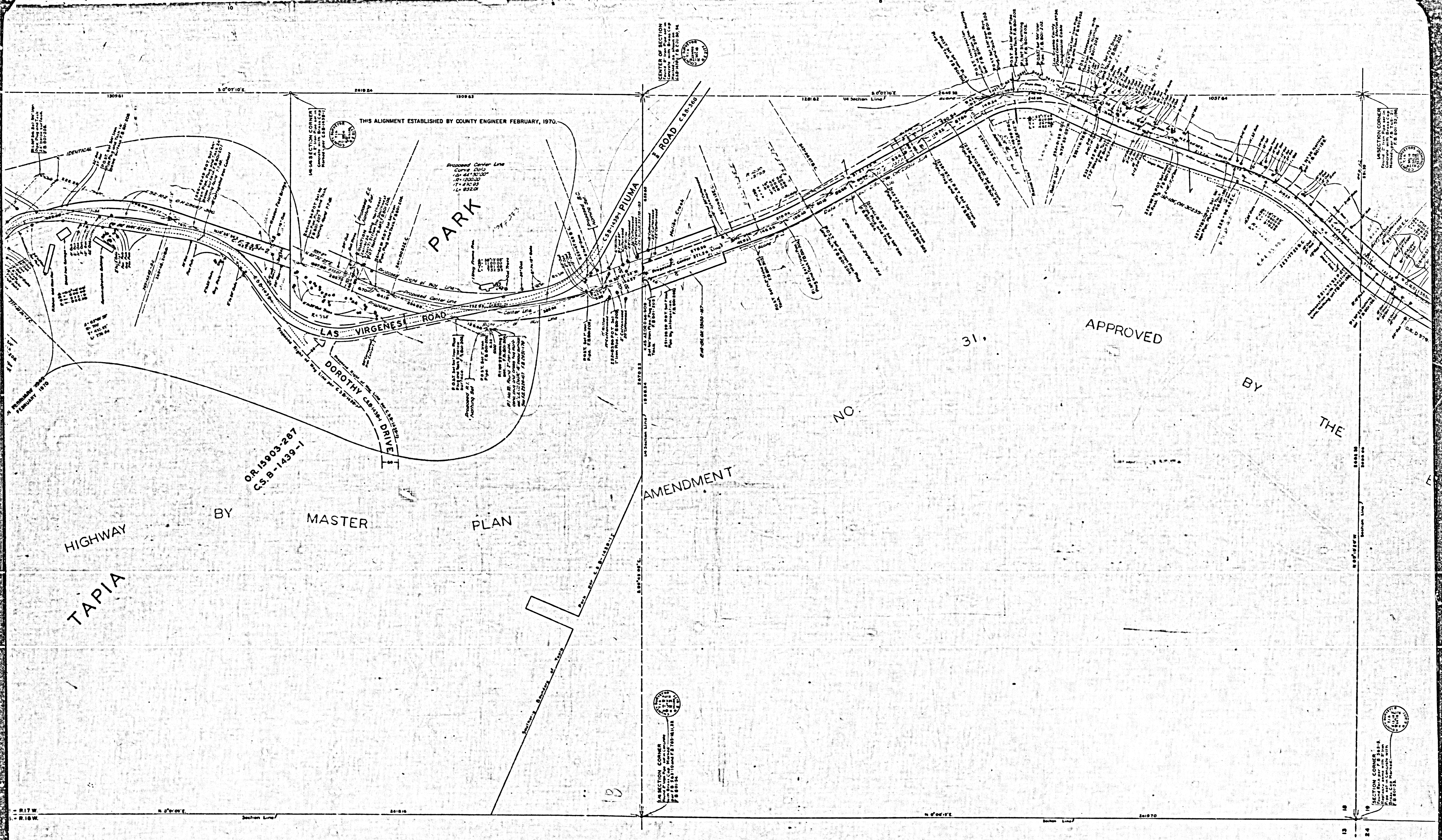

HIGHWAY BY MASTER PLAN
 TAPIA

O.R. 15903-287
 C.S.B. 1439-1

AMENDMENT

APPROVED BY THE

CSB-1603-2
 A30FA5

ROAD

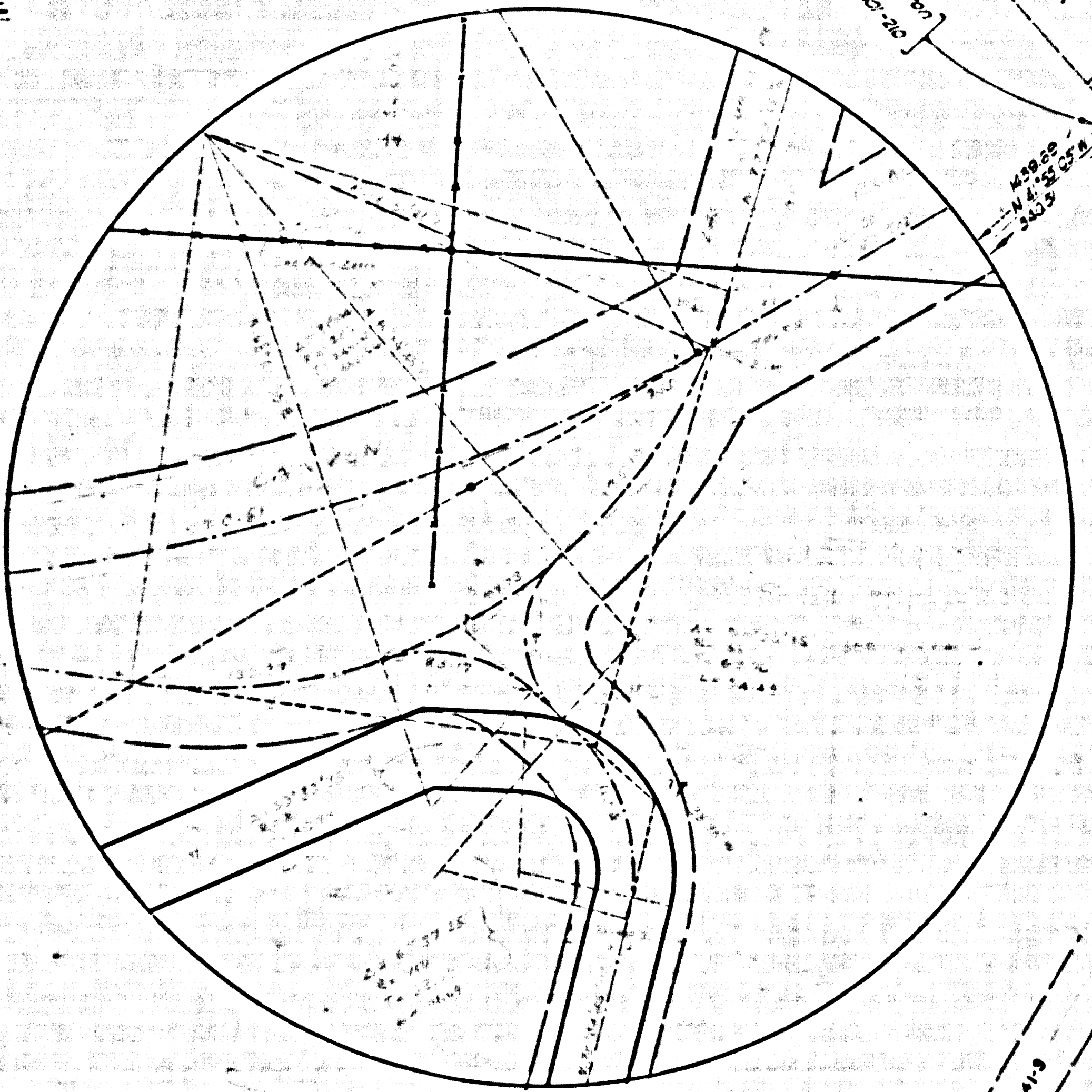

Proposed P1
Right of Way
Proposed P2
Right of Way
Proposed P3
Right of Way
Proposed P4
Right of Way
Proposed P5
Right of Way
Proposed P6
Right of Way
Proposed P7
Right of Way
Proposed P8
Right of Way
Proposed P9
Right of Way
Proposed P10
Right of Way
Proposed P11
Right of Way
Proposed P12
Right of Way
Proposed P13
Right of Way
Proposed P14
Right of Way
Proposed P15
Right of Way
Proposed P16
Right of Way
Proposed P17
Right of Way
Proposed P18
Right of Way
Proposed P19
Right of Way
Proposed P20
Right of Way
Proposed P21
Right of Way
Proposed P22
Right of Way
Proposed P23
Right of Way
Proposed P24
Right of Way
Proposed P25
Right of Way
Proposed P26
Right of Way
Proposed P27
Right of Way
Proposed P28
Right of Way
Proposed P29
Right of Way
Proposed P30
Right of Way
Proposed P31
Right of Way
Proposed P32
Right of Way
Proposed P33
Right of Way
Proposed P34
Right of Way
Proposed P35
Right of Way
Proposed P36
Right of Way
Proposed P37
Right of Way
Proposed P38
Right of Way
Proposed P39
Right of Way
Proposed P40
Right of Way
Proposed P41
Right of Way
Proposed P42
Right of Way
Proposed P43
Right of Way
Proposed P44
Right of Way
Proposed P45
Right of Way
Proposed P46
Right of Way
Proposed P47
Right of Way
Proposed P48
Right of Way
Proposed P49
Right of Way
Proposed P50
Right of Way
Proposed P51
Right of Way
Proposed P52
Right of Way
Proposed P53
Right of Way
Proposed P54
Right of Way
Proposed P55
Right of Way
Proposed P56
Right of Way
Proposed P57
Right of Way
Proposed P58
Right of Way
Proposed P59
Right of Way
Proposed P60
Right of Way
Proposed P61
Right of Way
Proposed P62
Right of Way
Proposed P63
Right of Way
Proposed P64
Right of Way
Proposed P65
Right of Way
Proposed P66
Right of Way
Proposed P67
Right of Way
Proposed P68
Right of Way
Proposed P69
Right of Way
Proposed P70
Right of Way
Proposed P71
Right of Way
Proposed P72
Right of Way
Proposed P73
Right of Way
Proposed P74
Right of Way
Proposed P75
Right of Way
Proposed P76
Right of Way
Proposed P77
Right of Way
Proposed P78
Right of Way
Proposed P79
Right of Way
Proposed P80
Right of Way
Proposed P81
Right of Way
Proposed P82
Right of Way
Proposed P83
Right of Way
Proposed P84
Right of Way
Proposed P85
Right of Way
Proposed P86
Right of Way
Proposed P87
Right of Way
Proposed P88
Right of Way
Proposed P89
Right of Way
Proposed P90
Right of Way
Proposed P91
Right of Way
Proposed P92
Right of Way
Proposed P93
Right of Way
Proposed P94
Right of Way
Proposed P95
Right of Way
Proposed P96
Right of Way
Proposed P97
Right of Way
Proposed P98
Right of Way
Proposed P99
Right of Way
Proposed P100
Right of Way

MARGINAL MAP
SHOWING
ALIGNMENT ESTABLISHED BY COUNTY
ENGINEER FEBRUARY 1970.
SCALE: 1"=100'

TRACT No 6360
M.B. 118-100
LOT 2
C.S. 8841-9

OR 19903-267
C.S. B-1439-1

MAJOR
HIGHWAY
TAPIA
BY
MASTER

SECONDARY

FROM
CHANGED

CSB-1603-2
A4 OF A5

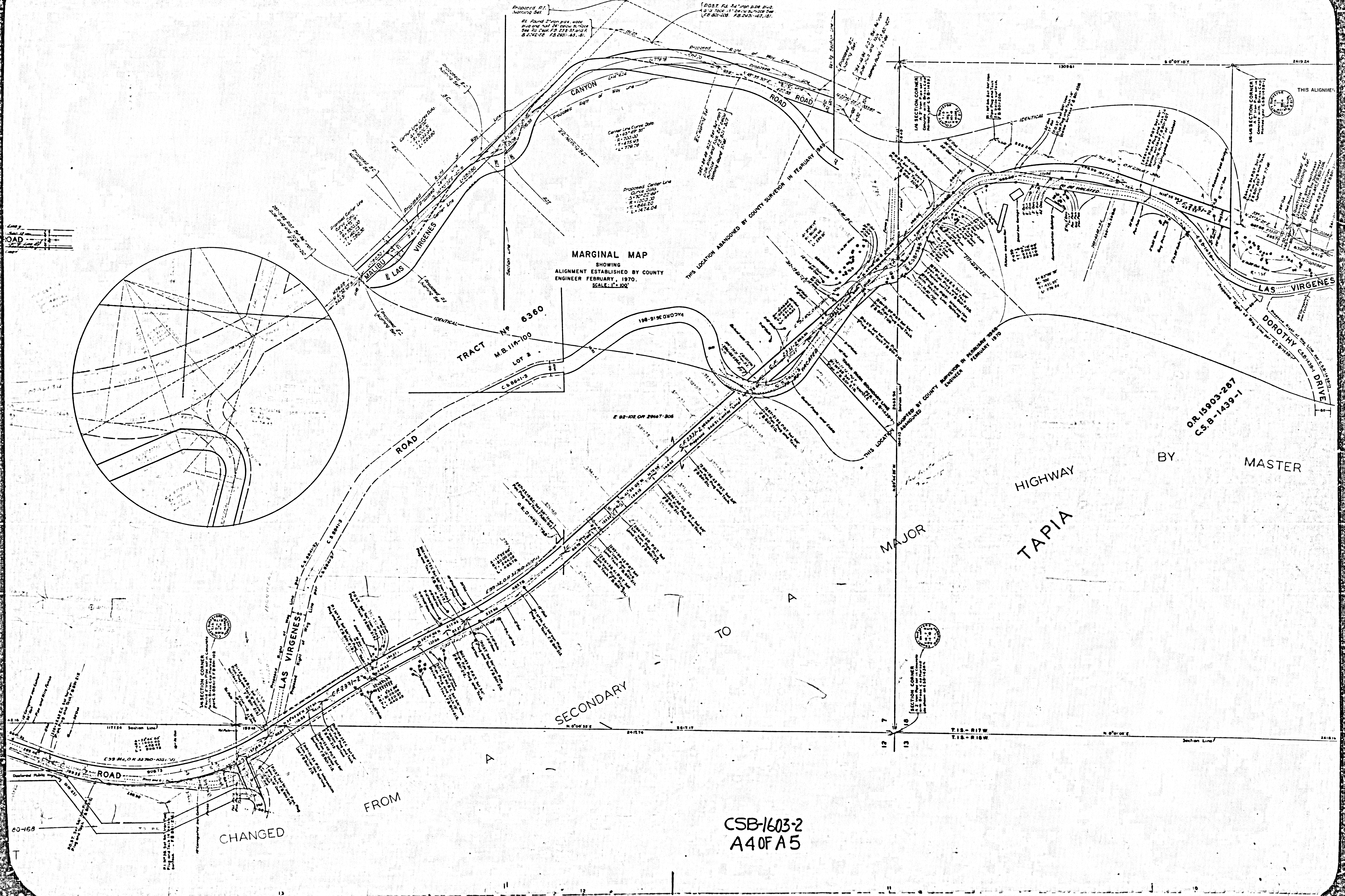

SHEET NO. 10
CONV. LA. PH. 10052 (11)

