

MAP OF  
**MARKET STREET (NEWHALL)**  
 FROM  
 NEWHALL AVENUE  
 TO  
**CROSS STREET**

COUNTY SURVEYORS MAP NO B-1609  
 SCALE: 1 INCH = 50 FT.

JOB NUMBER 8187  
 ALFRED JONES - COUNTY SURVEYOR  
 SURVEYED JULY 1938  
 SURVEYED UPON REQUEST OF LOS ANGELES  
 COUNTY ROAD DEPT. PER RULE 21  
 ORDINANCE 928 PER LETTER DATED  
 SEPT. 30, 1938  
 BEARINGS ARE BASED ON THE BEARING OF  
 EIGHTH ST. PER TRACT NO 1059-M.B.17-94,95  
 F.B. 594-126-148  
 FIELD WORK BY . . . F.C. HOWARD  
 OFFICE WORK BY . . . C.W. COX  
 CHECKED BY . . . A.M. DREW

CSB-1609  
 A1 OF A3

COMPL. SURVEYORS MAP NO B-1609

COMPL. SURVEYORS MAP NO B-1609




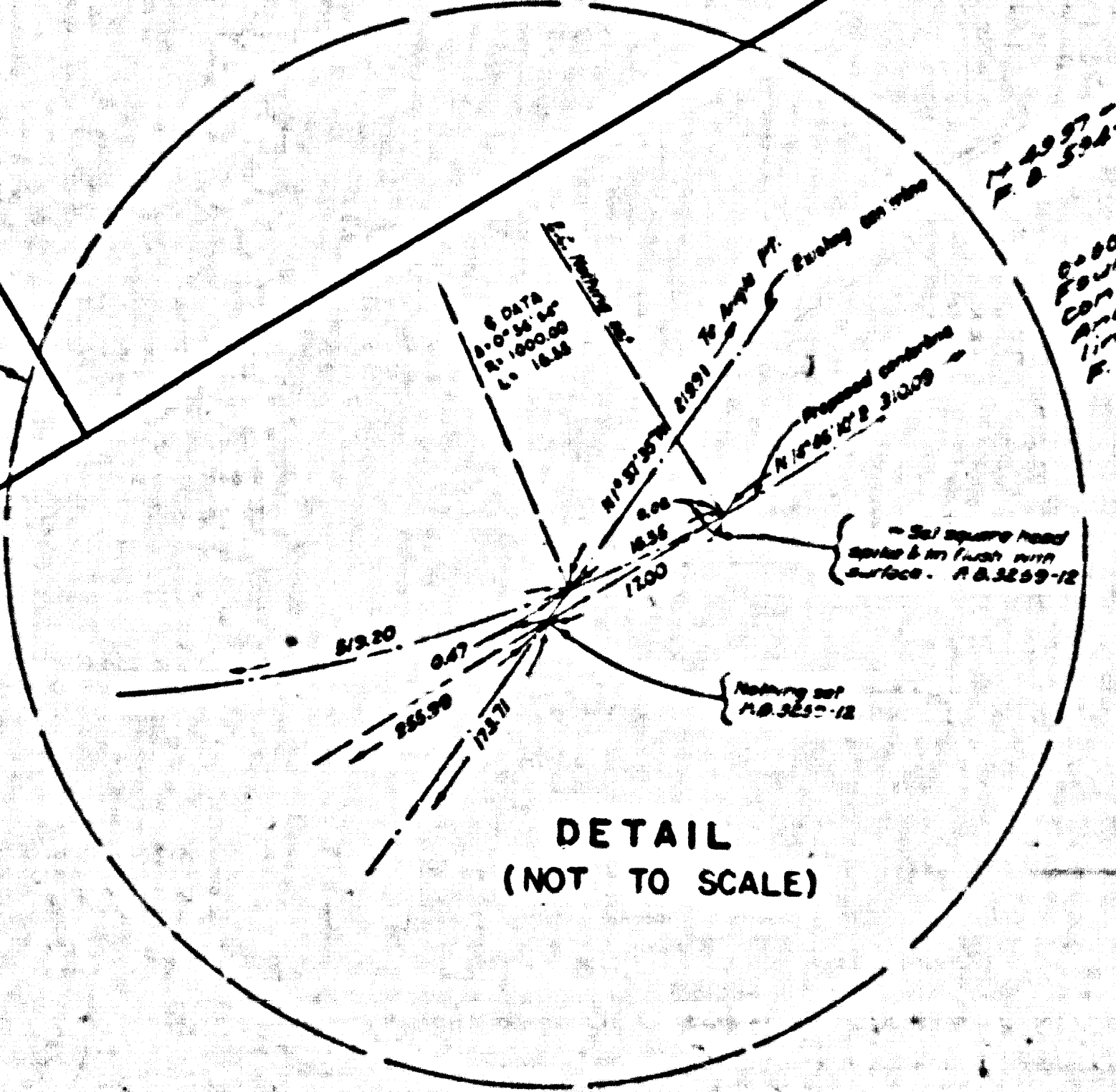
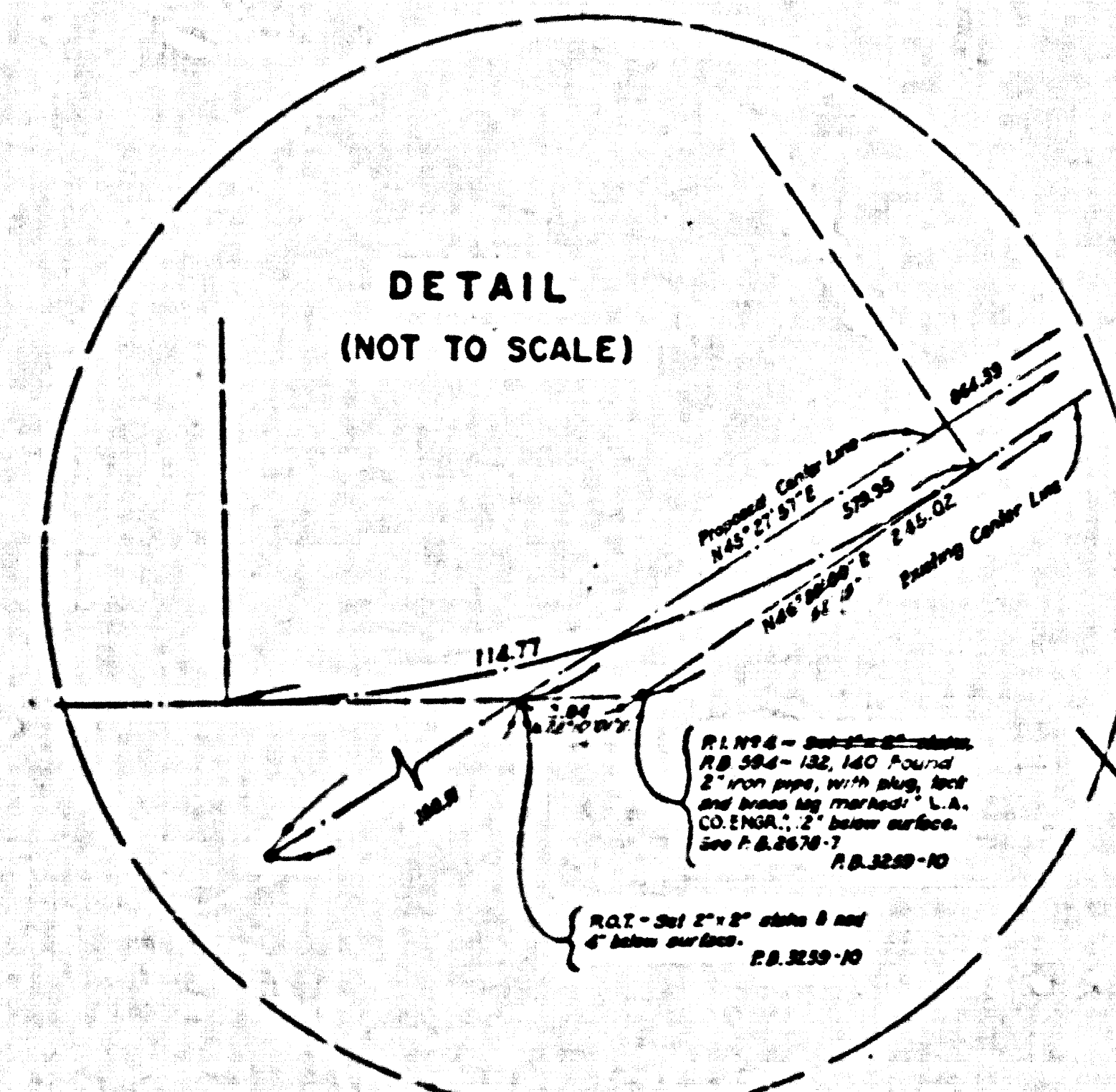

DETAIL  
(NOT TO SCALE)

DETAIL  
(NOT TO SCALE)

CSB-1609  
A2 OF A3

FOR PROPOSED ALIGNMENT,  
SEE MARGINAL MAP AT RIGHT

M.B. 17-94,95

M.B. 17-94,95  
C.S.B. 5399  
I.E.C. APPROVED

M. R. 198-304-309  
L.S. 21-25

SUBDIVISION

ST. JOHN

WALNUT ST.

SIXTH ST.

MARKET ST.

NINTH ST.

CHESTNUT ST.

ARCADIA ST.

HILL ST.

EIGHTH ST.

LOT 34

LOT 33

LOT 32

LOT 27

LOT 41

LOT 58

LOT 76

LOT 97

LOT 2

LOT 3

LOT 4

LOT 5

LOT 6

LOT 7

LOT 9

LOT 10

LOT 11

LOT 121

LOT 12

LOT 13

LOT 122

LOT 14

LOT 15

LOT 16

LOT 17

LOT 18

LOT 25

LOT 26

LOT 27

LOT 28

LOT 29

LOT 30

LOT 31

LOT 32

LOT 33

LOT 34

TRACT

TRACT

MARKET ST.

L.S. 28-14

NO. 1214-78

REVISION

FOOTING

PROPOSED

EXISTING

ADJACENT

PROPERTY

LINE

OF

RECORD

MAP

NO. 1214-78

REVISION

NO. 1214-78

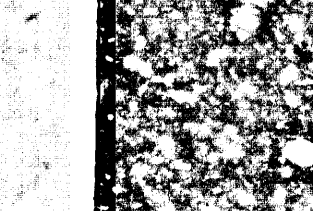
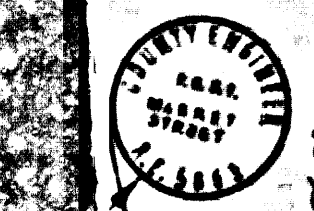



CO. 1714 Y11A 218/1A059 WVB NO 9-400

CO. 1714 Y11A 218/1A059 WVB NO 9-400

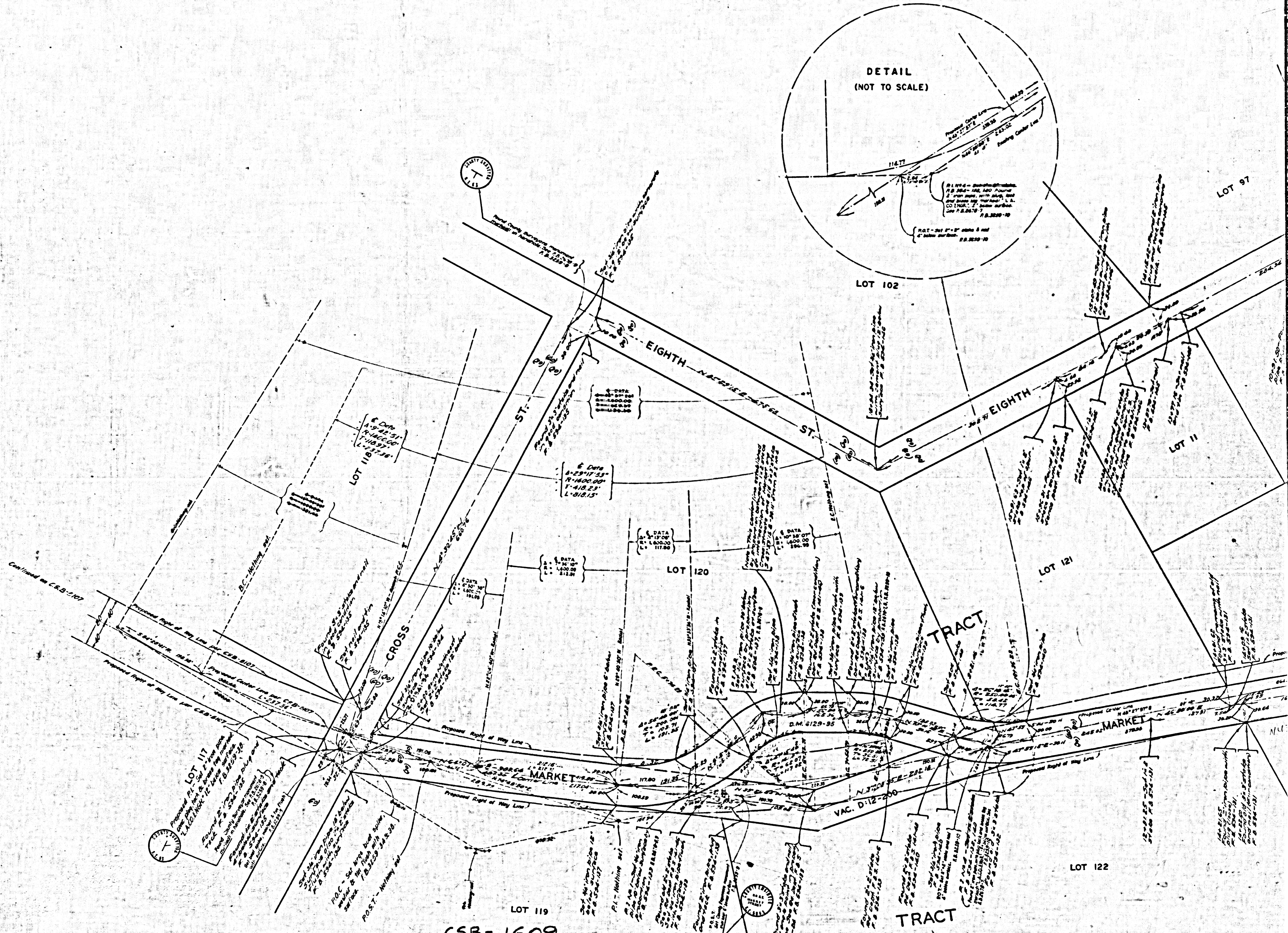

CSB-1609  
A3 OF A3