

MAP OF
ESCONDIDO CANYON ROAD
 FROM
FOURTH STREET - ACTON
 TO
WEST LINE SECTION 26.T.5N.R.13W.-S.B.M.

COUNTY SURVEYORS MAP #B-1611
 SCALE - 1 INCH = 100 FT

JOB NUMBER - 8255
 8536
ALFRED JONES - COUNTY SURVEYOR
 SURVEYED MARCH - JUNE, 1940.
 SURVEYED UPON REQUEST OF THE ROAD
 COMMISSIONER PER RULE 21, O.R.D. #5928
 BY LETTER DATED FEB. 26, 1940.
 BEARINGS ARE BASED ON THE BEARING OF
 SYRACUSE AVE - ACTON, PER C.S.B-601.
 F.B. 842 - 33-77 & 1518-48-49.
 FIELD WORK BY F.C. HOWARD.
 OFFICE WORK BY H.M. HIGGINS.
 CHECKED BY ... K.R. McPHERSON.

INDEX 64

FOR PROFILE AND CROSS SECTIONS: SEE C.S.B-1612

This Map revised June - 1948 - H. U. M. H.
 May 1950 - H. U. M. H.
 Revised June, 1951. R.W.M. Allister.
 Revised Feb, 1979 - A. Mitchell

CSB-1611
 A1 OF A4

CONSULT SURVEYORS MAP NO. B-1611

CONSULT SURVEYORS MAP NO. B-1611

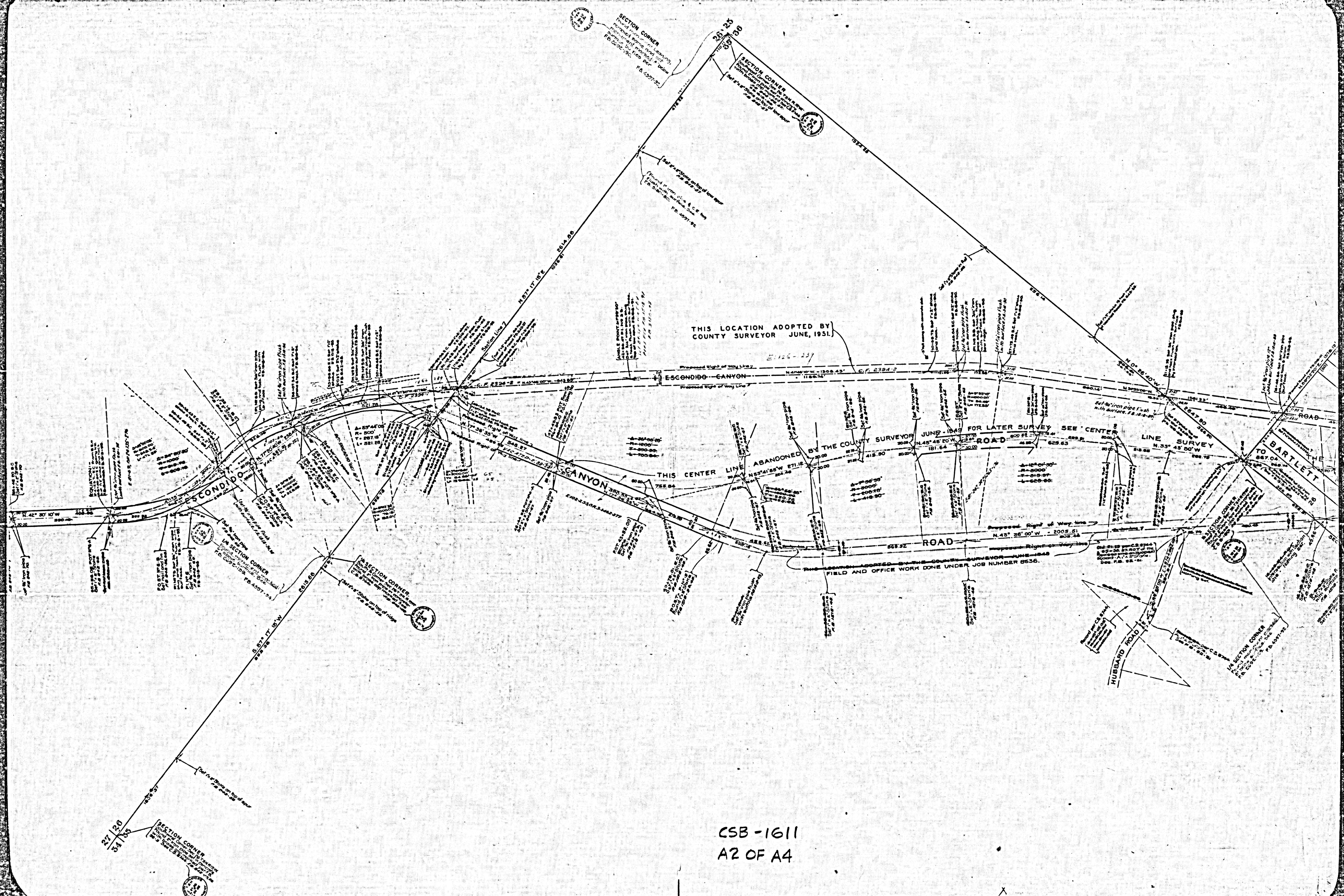

THIS LOCATION ADOPTED BY
COUNTY SURVEYOR JUNE, 1951.

THIS CENTER LINE ABANDONED BY THE COUNTY SURVEYOR
JUNE 1948 FOR LATER SURVEY SEE CENTER LINE SURVEY

FIELD AND OFFICE WORK DONE UNDER JOB NUMBER 6536.

CSB-1611
A2 OF A4

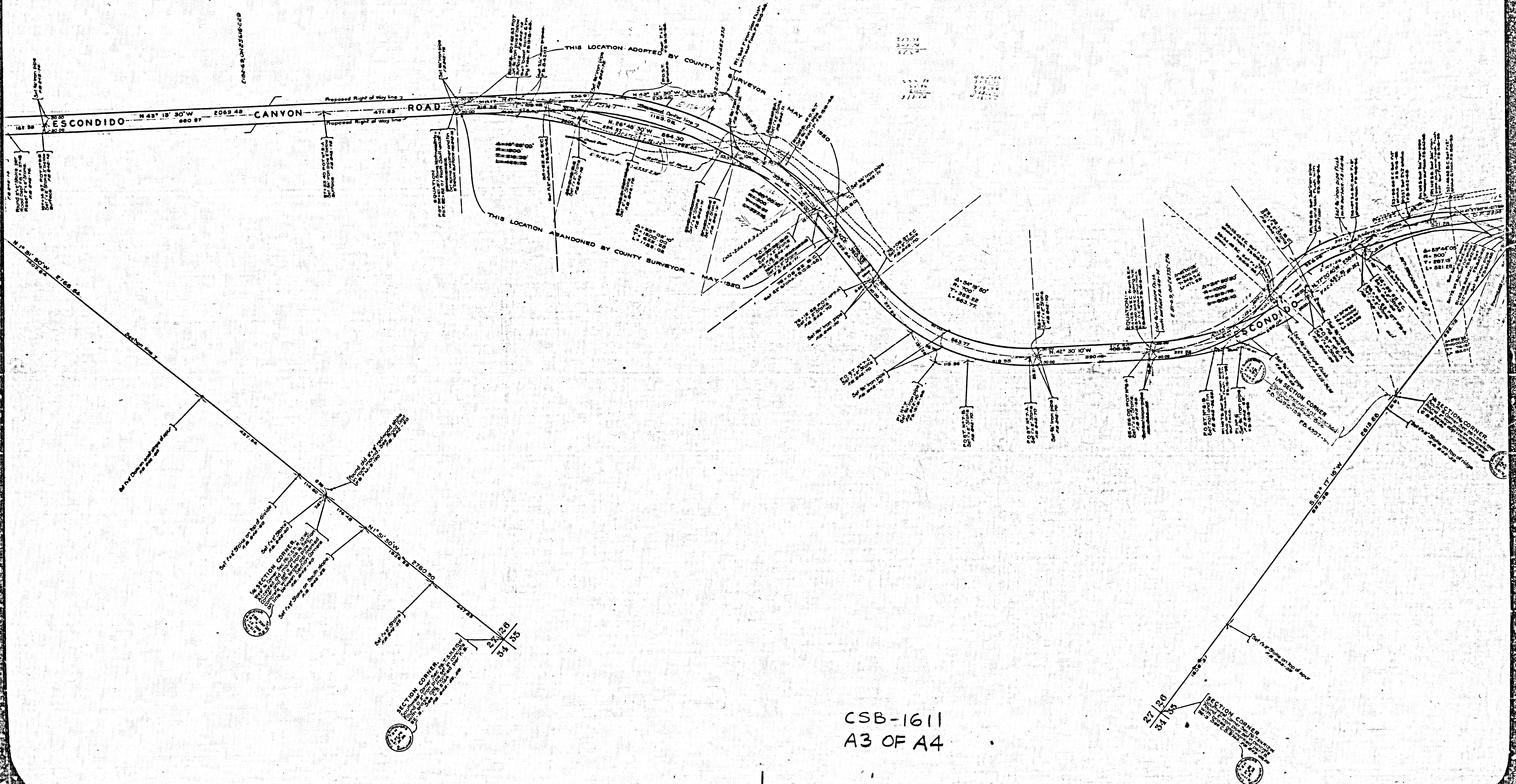

CSB-1611
A3 OF A4

1181-B SAM SURVEYOR YTHUOD

1181-B SAM SURVEYOR YTHUOD

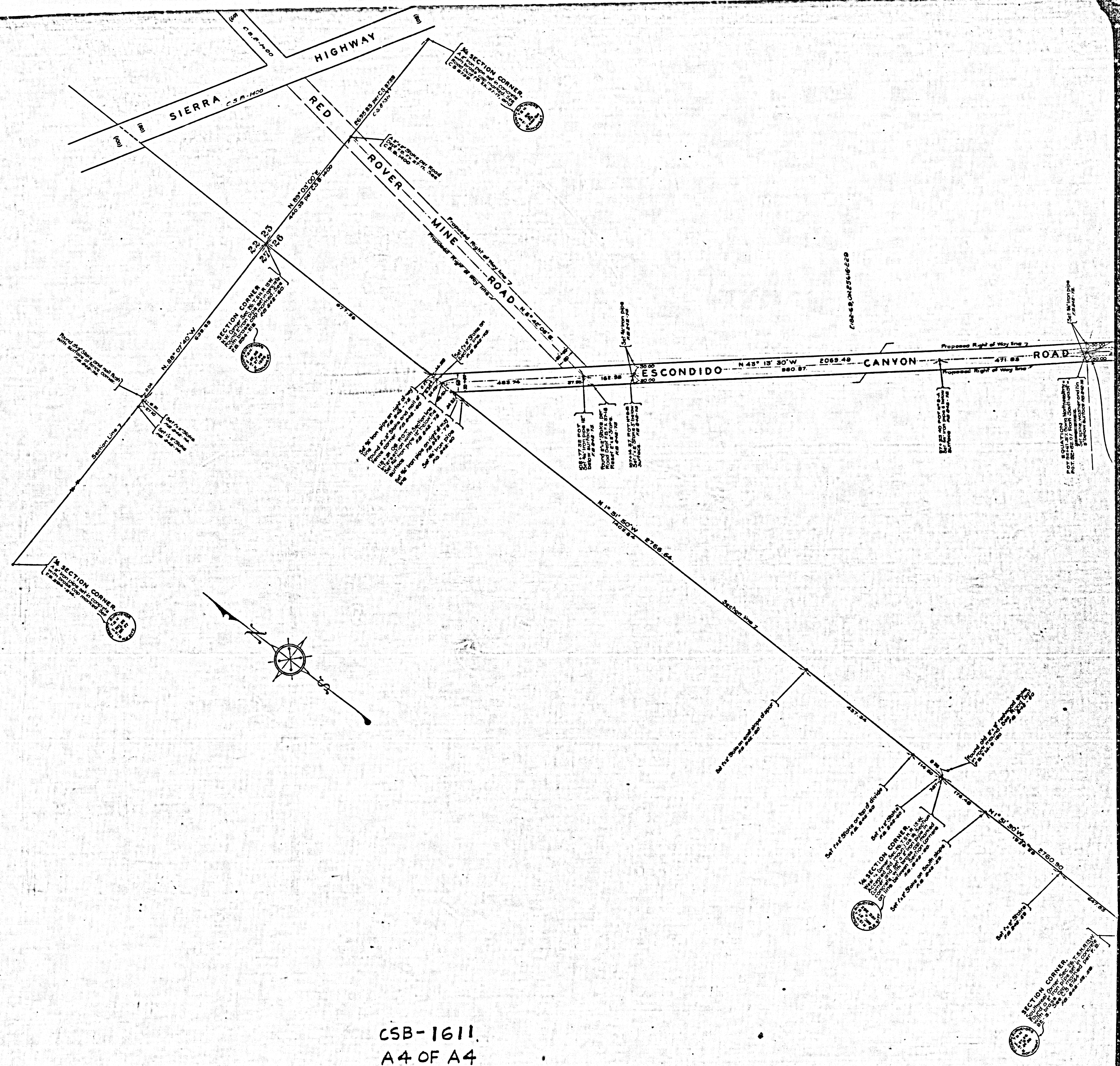

CSB-1611.
A4 OF A4