

CSB 1622
A1 OF A4

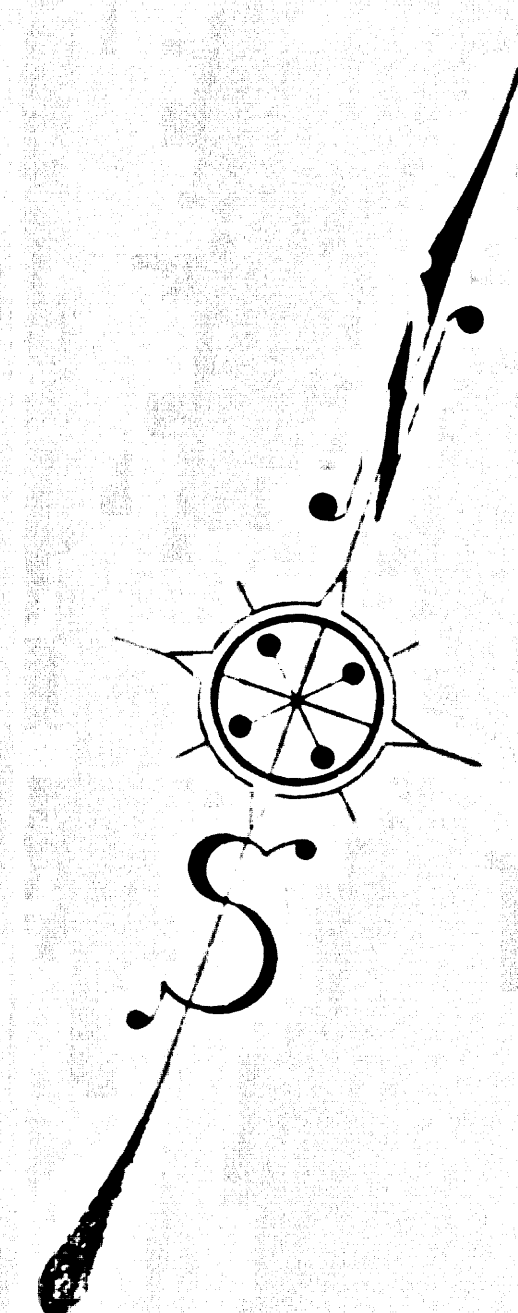

STATE HIGHWAY L.A. 60-D

CSB 1622
A2 OF A4

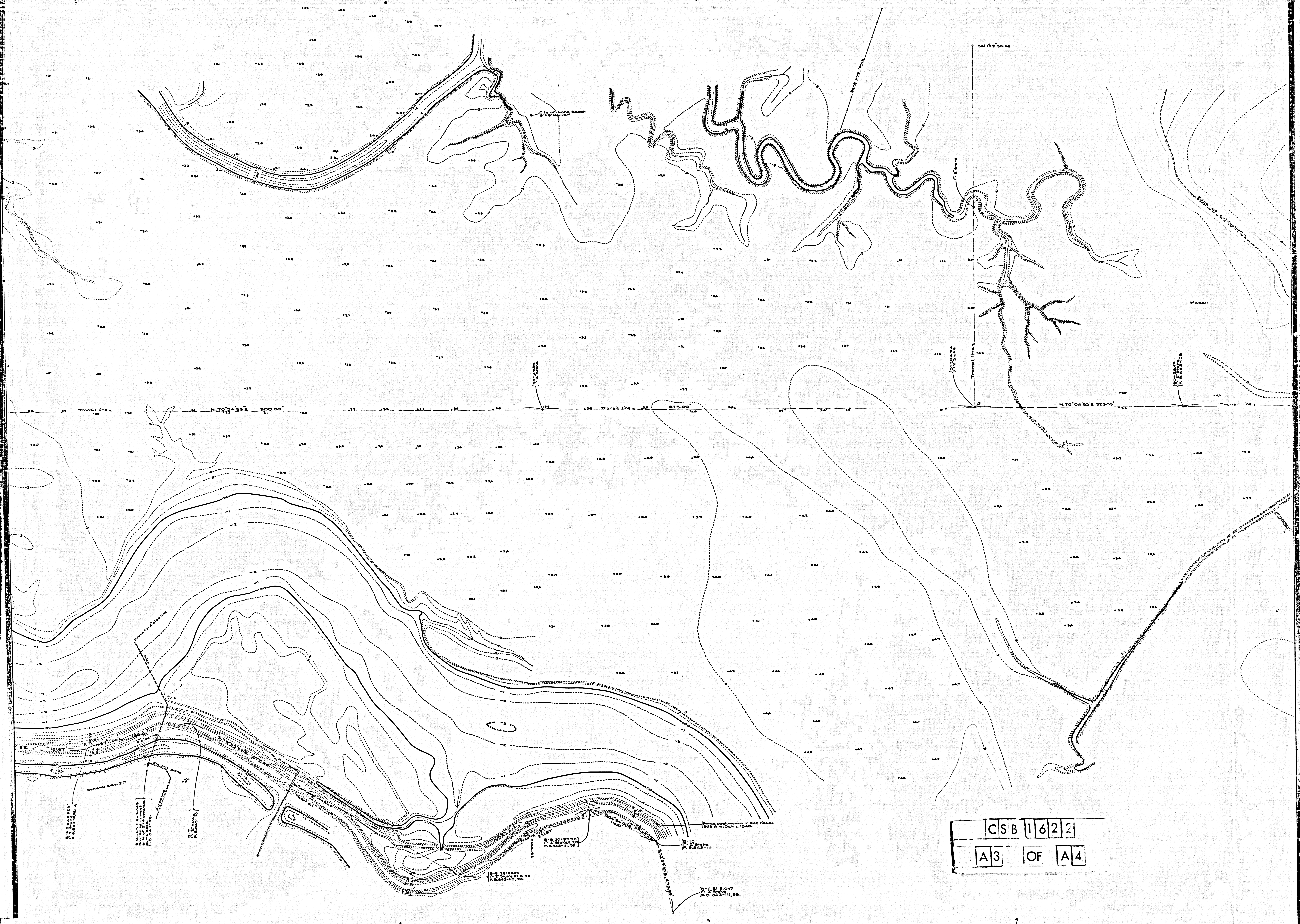

CSB	1	6	2	2
A3	OF	A4		

1000

1000

1000

1000

1000

1000

1000

1000

1000

1000

1000

1000

1000

1000

1000

1000

1000

1000

1000

1000

1000

1000

1000

1000

1000

1000

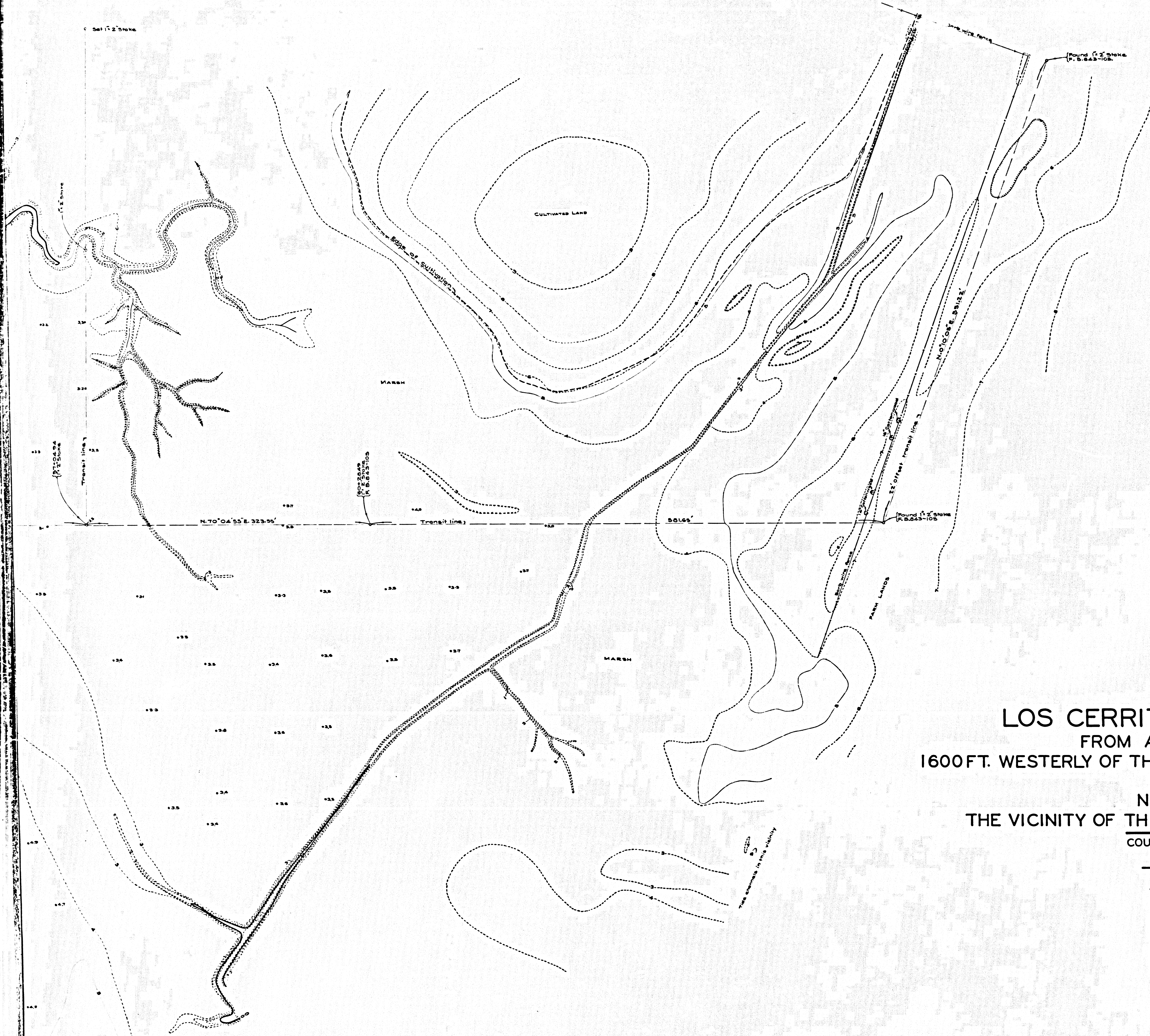

TOPOGRAPHIC MAP OF
 THAT PORTION OF
LOS CERRITOS DRAINAGE DISTRICT
 FROM A POINT APPROXIMATELY
 1600 FT. WESTERLY OF THE STATE HIGHWAY, L.A. 60-D, IN TRACT 1779
 M. B. 22 - 26-27
 NORTHEASTERLY TO
 THE VICINITY OF THE CENTER OF SEC. 2 T.5 S., R.12 W., S.B.M.

COUNTY SURVEYORS MAP No B-1622
 SCALE: 1 INCH = 40 FT.

JOB NUMBER 6341
 ALFRED JONES-COUNTY SURVEYOR
 SURVEYED AUGUST TO OCTOBER 1940
 SURVEYED UNDER INSTRUCTIONS OF THE
 BOARD OF SUPERVISORS PER ORDER DATED
 MAY 16, 1939
 BEARINGS ARE BASED ON THE BEARING OF
 STATE HIGHWAY L.A. 60-D PER C.S.B-350-2
 PLANE TABLE SHEETS E-180 TO E-187
 F.B. 843-103-111
 FIELD WORK BY T.M. WALSH
 L.D. MOORE
 C.A. BENSON
 OFFICE WORK BY C.J. TERRY
 CHECKED BY L.K. FREEMAN

DATUM - MEAN SEA LEVEL
 ELEVATIONS SHOWN HEREON ARE BASED ON THE
 1934 ADJUSTMENT U.S.C.&G.S. BM F 108-1933 (U.S. 2928)

CSB 1622
 A4 OF A4