

FRACTIONAL SECTION 16.  
T.15.R.16W.

NOTE: WHERE NOT STATED ON MAP, METHOD OF ESTABLISHMENT OF POINTS SHOWN IS AS FOLLOWS:  
ALL RECORD DATA IS PER TRACT NO. 8319 M.B. 105-37-42.

- BLOCK**
1. Center line of Valley View Drive is established by record angles & distances from Overlook Trail to R.L. of Lot 16.
  2. Intersection of Lookout Trail with Fernwood Pacific Drive is established at record distance from R.L. to north. Angle point in Lookout Drive is established at record angle and distance from said intersection.
  3. Center line of Walnut Trail is established by proportion between Fernwood Pacific Drive on the east & First Block of Fernwood Pacific Drive on the west.
  4. Center line of Valley View Drive on south side is proportioned from intersection trail to 2" iron pipe on north line of Lot 13 & from the latter pipe to 3" pipe on north line of Lot 15; thence of record angle & length to intersection with Fernwood Pacific Drive.
  5. Center line of Walnut Trail is proportioned between Valley View Drive & Fernwood Pacific Drive. Fernwood Pacific Drive is proportioned between adjoining found R.L.s.
  6. Center lines of streets bounding this block have record angles & lengths.
  7. Center lines of streets bounding this block have record angles & lengths.
  8. Center lines of Sunset Drive, Valley View Drive & Overlook Trail have record angles & lengths.
  9. Intersection of Basin Drive & south line of tract is established at record distance from S.W. corner of tract. The center line of Basin Drive is proportioned between Valley View Drive & the south line of tract. Center line of Walnut Drive is proportioned between Valley View Drive & Fernwood Pacific Drive.
  10. Center line of Fernwood Pacific Drive is proportioned between adjoining found R.L.s.
  11. Center line of Olive Way is proportioned between Fernwood Pacific Drive near Walnut Trail and Fernwood Pacific Drive near Walnut Drive.

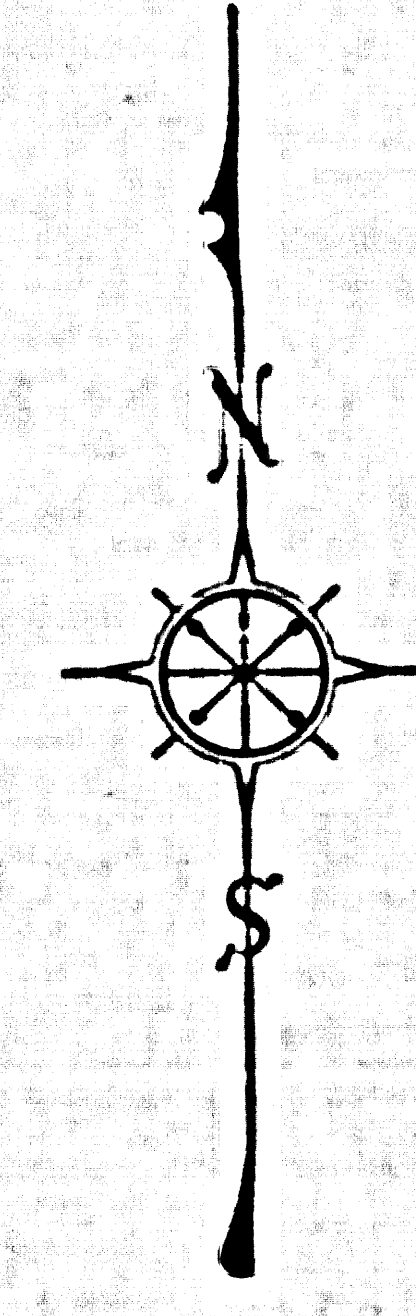

MAP OF  
STREETS IN TRACT NO. 8319.

M.B. 105-37-42.  
IN THE  
FERNWOOD AREA  
COUNTY SURVEYORS MAP NO. B-1631.  
SHEET NO. 3 OF 3 SHEETS  
SCALE - 1 INCH = 50 FT.

JOB NUMBER 8209.

ALFRED JONES-COUNTY SURVEYOR  
SURVEYED JANUARY 1936 - MARCH 1941.  
SURVEYED UNDER INSTRUCTIONS OF THE  
BOARD OF SUPERVISORS PER ORDERS DATED  
NOVEMBER 9, 1937 AND JANUARY 2, 1940.  
BEARINGS ARE BASED ON THE  
MERIDIAN 18° 20' WEST OF GREENWICH.

PLANE TABLE SHEETS E 152, E 153, E 154, E 155, E 156 & E 157  
F.B. 695-209-248, F.B. 723-19-231 & F.B. 829-7-143.

FIELD WORK BY: I. J. STEVENSON  
T. M. WALSH  
L. S. HAMMOND  
S. E. BUTLER  
OFFICE WORK BY: F. A. WOOD  
D. A. WHITE  
INDEX BY: A. A. ROESER

INDEX 59, CHECKED BY: A. A. ROESER  
1 M 129-097

By the State Board of Surveyors

CSB-1631-3  
A1 OF A2

SHEET NO. 3 OF 3 SHEETS  
COUNTY SURVEYORS MAP NO. B-1631

SHEET NO. 3 OF 3 SHEETS  
COUNTY SURVEYORS MAP NO. B-1631

SHEET No 3 OF 3 SHEET 13  
COMPLA 21816A082 NWS No B-1631

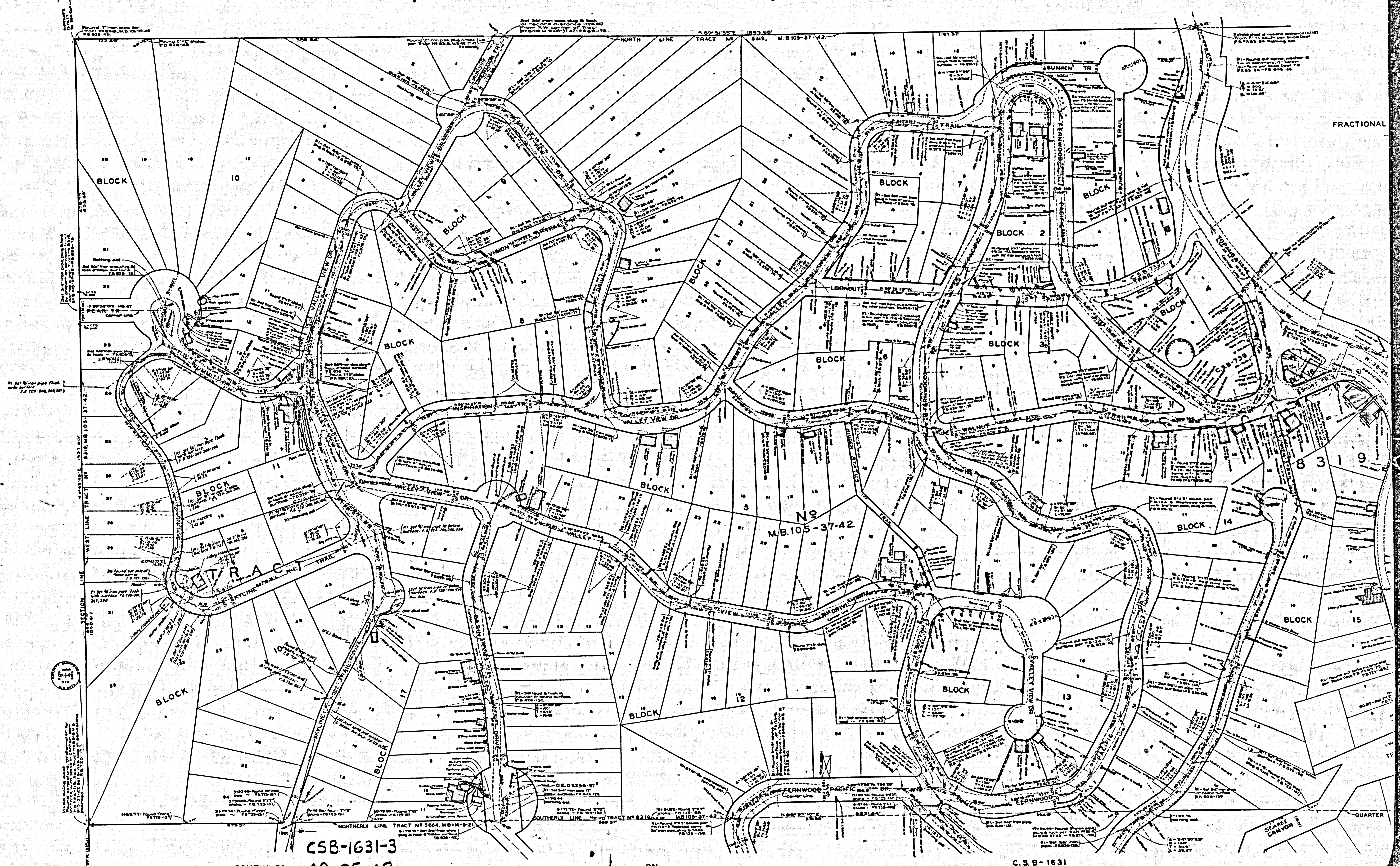

FRACTIONAL

8 3 9

BLOCK 15

QUARTER

CSB-1631-3  
A2 OF A2

CONTINUED

ON

C.S.B-1631

1931 THE WAY PHOTOGRAPHIC CO.  
SAN FRANCISCO, CALIF.