

K. D. WISE
M.R.70 - 97-98

TRACT NO 12984 TRACT NO 12987

MB. 259-16 MB. 259-18

TAHOE AVE. STACY AVE.

FREEMAN BLVD. INGLEWOOD BLVD.

MILLS & WICKS SUBDIVISION

M.R.16-44

45 52

12088 11266 11975

225-1-2

119TH ROAD

120TH ST

119TH ST

120TH ST

119TH ST

120TH ST

119TH ST

120TH ST

119TH ST

120TH ST

119TH ST

120TH ST

119TH ST

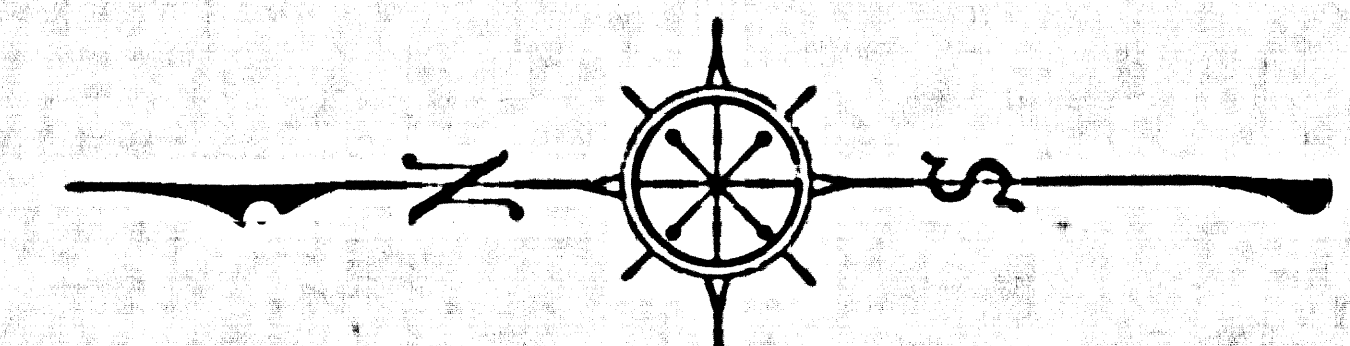

MAP OF
FREEMAN BOULEVARD
 FROM
MANHATTAN BEACH BOULEVARD
 TO
LA TIJERA BOULEVARD
 COUNTY SURVEYORS MAP N° B-1633
 SHEET N° 2 OF 3 SHEETS
 SCALE - 1 INCH = 100 FT.

JOB NUMBER 8305
ALFRED JONES COUNTY SURVEYOR
 SURVEYED NOV. 1940 TO AUG. 1941
 SURVEYED ON REQUEST OF THE REGIONAL
 PLANNING COMMISSION PER RULE 21,
 ORDINANCE 929, BY LETTER DATED
 SEPT. 26, 1940 AND AS AUTHORIZED BY
 THE BOARD OF SUPERVISORS IN THEIR
 ORDER OF JUNE 1, 1938.
 BEARINGS ARE BASED ON THE BEARING OF
 EL SEGUNDO BLVD. PER C.S.B-459-2.
 F.B. 853-5-128
 FIELD WORK BY L.D. MOORE
 OFFICE WORK BY H.M. HALL
 CHECKED BY A.A. ROESER

INDEX 24 and 25
 Revised July 1945, P.M.M.A.
 Revised, April, 1942, J.P.P.

CSB-1633-2
 A1 OF A3

Superior Court Case No. 535530
 Suit for Condemnation
 Filed Oct. 6, 1947
 County of Los Angeles, Plaintiff,
 vs.
 Leonard E. Llewellyn, et al., Deft.
 Note: Complaint covers only Parcels
 1-6, 1-9 and 1-27 as shown below.
 Final Judgment in favor of Plaintiff as to
 above parcels rendered Jan. 25, 1954.
 E. 152-271

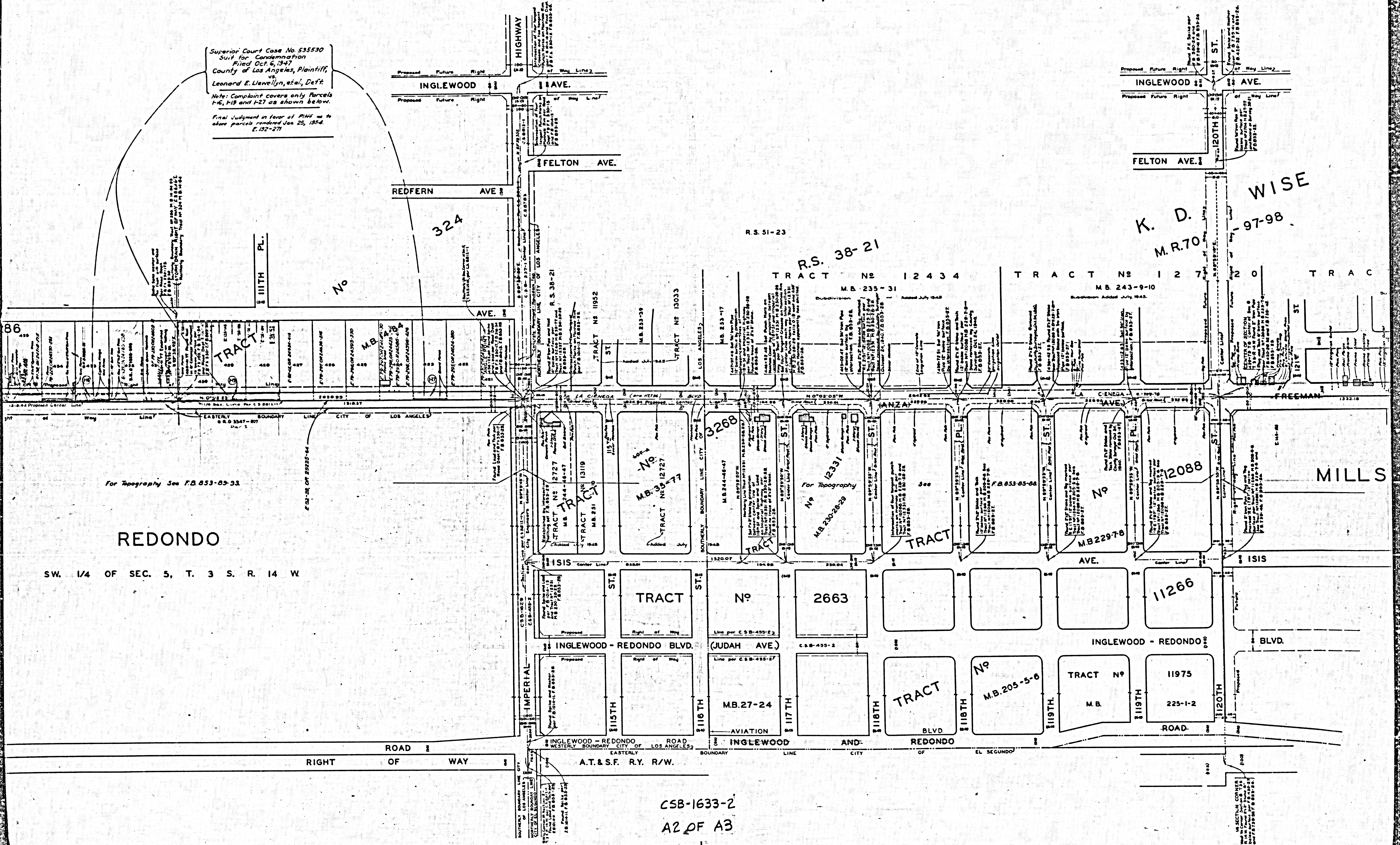

CSB-1633-2
 A2 OF A3

Map No. 1000
 City of Los Angeles
 Planning Department
 1000

COMPLIANCE WITH CALIF. CIVIL RIGHTS ACT

COMPLIANCE WITH CALIF. CIVIL RIGHTS ACT

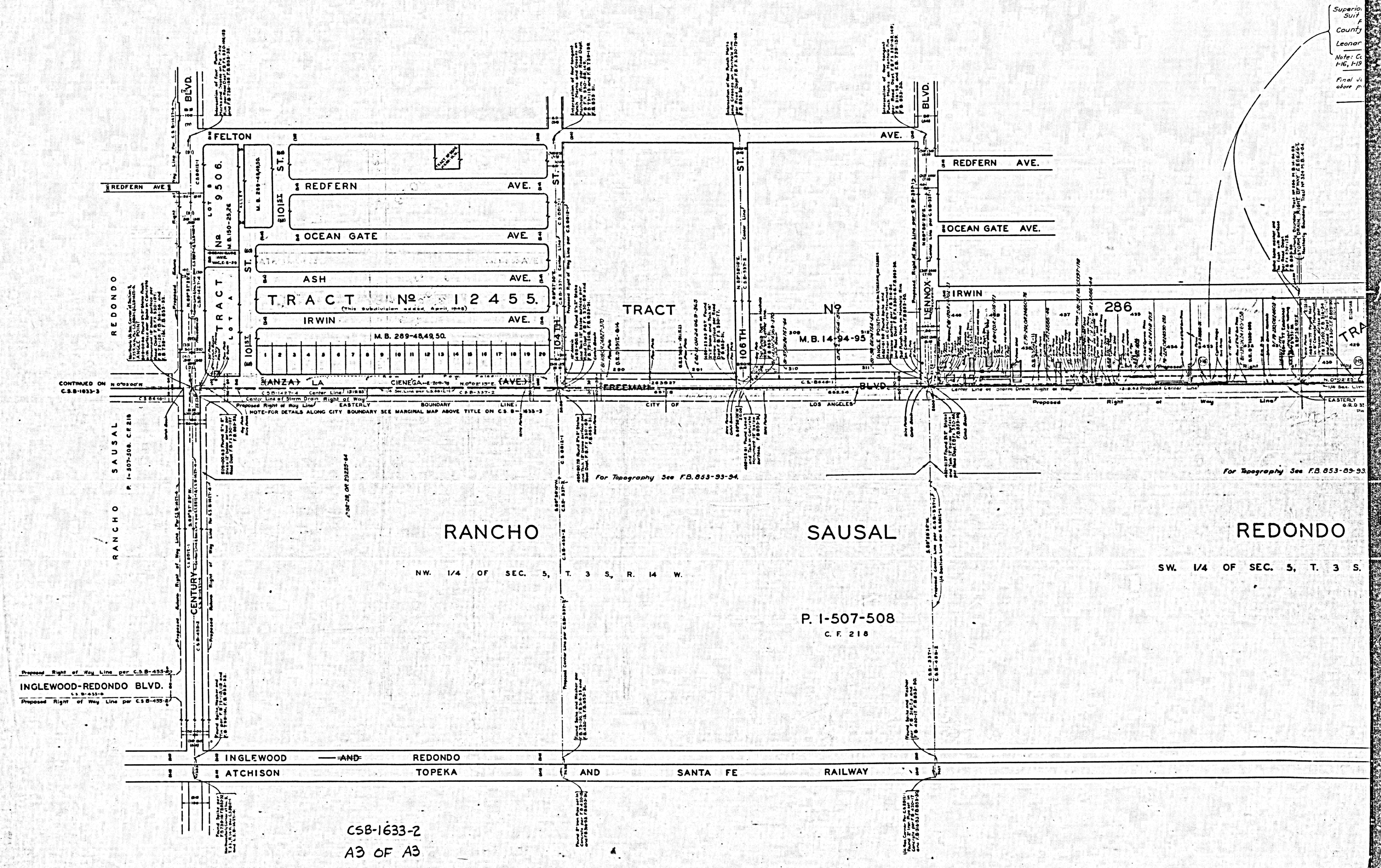

Superior
 City
 County
 Leonar
 Note: C
 F-16, H-19
 Final U
 above p

Proposed Right of Way Line per C.S.B.-435-2
INGLEWOOD-REDONDO BLVD.
 C.S.B.-435-2
 Proposed Right of Way Line per C.S.B.-435-2

CSB-1633-2
 A3 OF A3

For Topography See F.B. 853-93-94

For Topography See F.B. 853-93-94

CITY OF LOS ANGELES
 BOUNDARY LINE
 NOTE-FOR DETAILS ALONG CITY BOUNDARY SEE MARGINAL MAP ABOVE TITLE ON C.S.B.-1633-2

RANCHO SAUSAL
 NW. 1/4 OF SEC. 5, T. 3 S., R. 14 W.

RANCHO REDONDO
 SW. 1/4 OF SEC. 5, T. 3 S.

P. 1-507-508
 C.F. 218

INGLEWOOD AND REDONDO
 ATCHISON TOPEKA AND SANTA FE RAILWAY

TRA
 426
 430