

MAP OF
170TH STREET WEST
 FROM
AVENUE F-8
 TO
KERN COUNTY BOUNDARY

COUNTY SURVEYORS MAP NO B-163-1
 SCALE-1 INCH=100 FT.
 JOB NUMBER 8302
 ALFRED JONES-COUNTY SURVEYOR
 SURVEYED DECEMBER, 1940

SURVEYED AT THE VERBAL REQUEST OF THE COUNTY ROAD COMMISSIONER UNDER RULE 21, ORD. NO 928, FOR THE PURPOSE OF FIXING A CENTER LINE OF THE PRESENT TRAVELED ROAD. BEARINGS ARE BASED ON THE BEARING OF THE NORTH LINE OF THE N. W. 1/4 OF SEC. 1, T. 8 N., R. 15 W., AS SHOWN ON C.S. B-1421-1

F. B. 830-121 TO 148
 FIELD WORK BY... E. A. ROSECRANS
 OFFICE WORK BY... K. R. MC PHERSON
 A. E. TIMMONS
 CHECKED BY... K. R. MC PHERSON
 INDEX 12

CSB-1634
 A1 OF A3

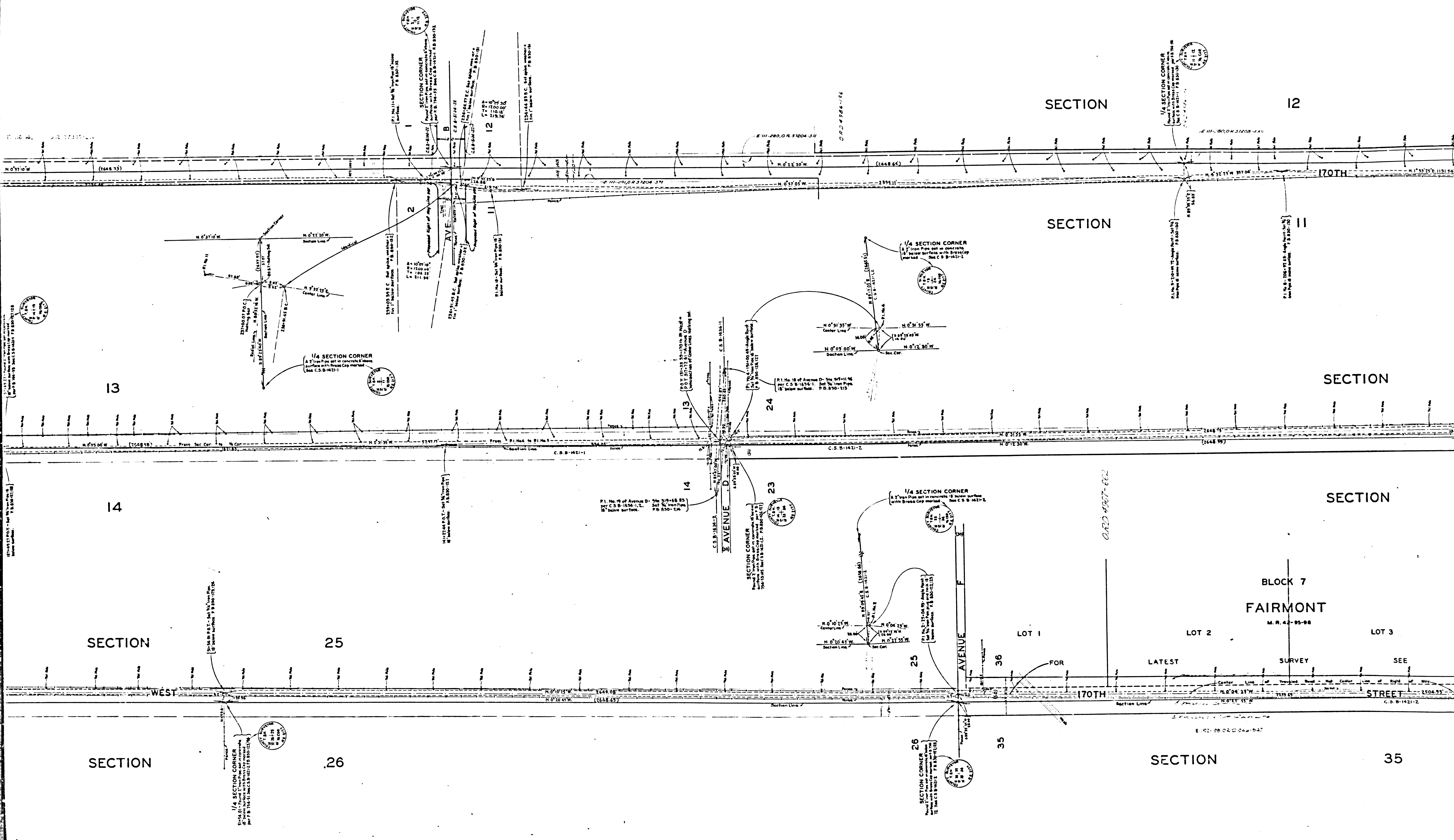

CSB-1634
A2 OF A3

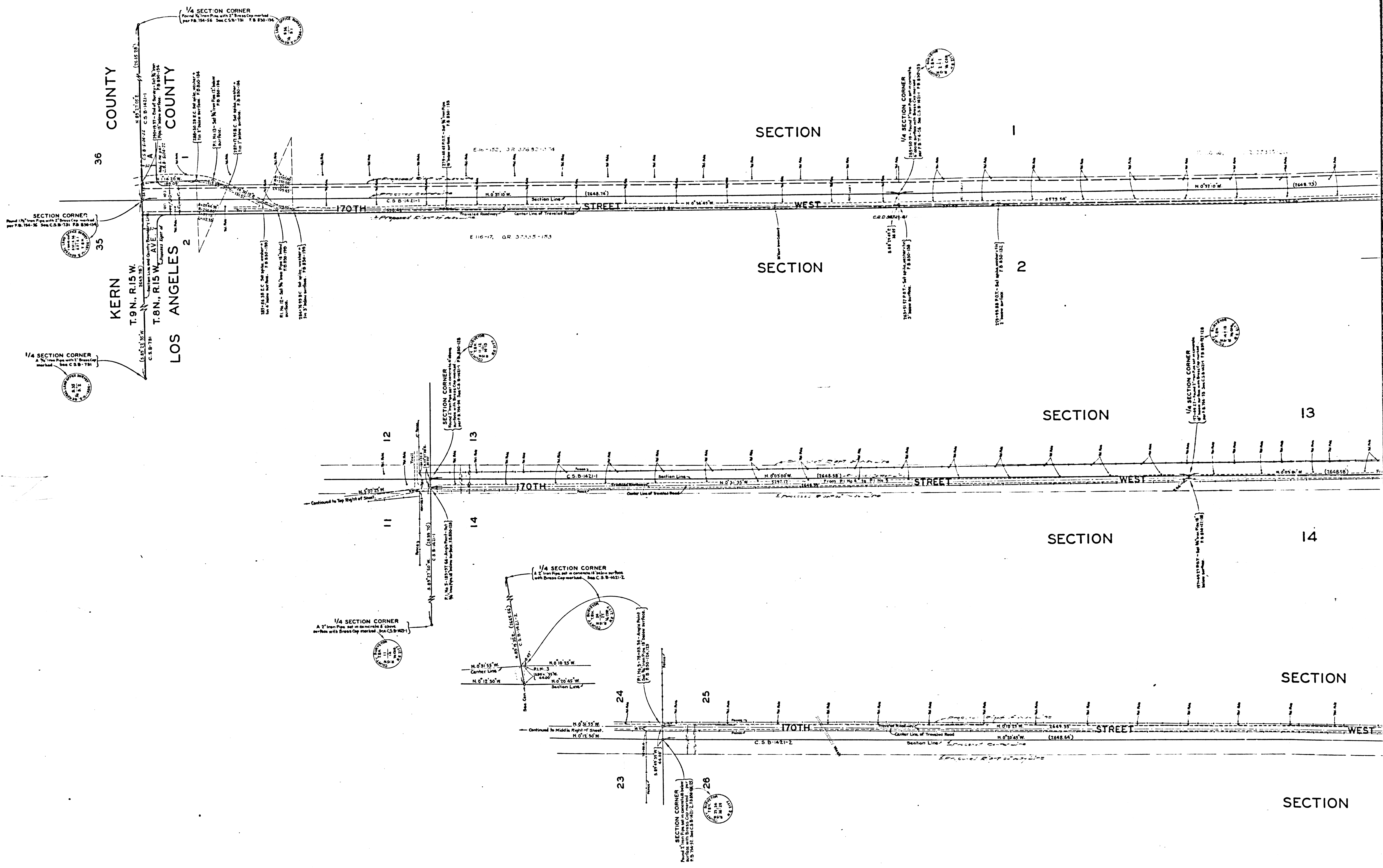

CSB-1634
A3 OF A3